



San Bernardino
Valley College

701 S. Mt. Vernon Ave.
San Bernardino, CA 92410

www.valleycollege.edu • 909.384.4400

Catalog 2015-16

Your future starts here.



Our Mission

San Bernardino Valley College provides quality education and services that support a diverse community of learners.





Welcome to the San Bernardino Valley College 2015-16 Catalog!

Inside you will find information on 64 associate degree and 74 certificate programs. Our college also offers 15 associate degrees for transfer—degrees that are fully transferable to any Cal State University campus, with every unit taken here given full credit toward your bachelor degree studies.

SBVC offers degrees in the liberal arts, science and technology, business, and the humanities. Our certificates cover many popular, in-demand professions, including nursing, geographic information services (GIS) and water supply technology. At Valley College we make it a point to stay in touch with our educational and business partners to make sure that we are offering programs that area employers look to for qualified graduates.

Here you will find descriptions of hundreds of courses, along with all the details about financial aid, counseling, tutoring and all the specialized student services for people with particular needs and requirements, including veterans and disabled students, as well as traditionally underrepresented student cohorts.

Over the past 89 years, more than 100,000 students have begun their futures here on Mt. Vernon Avenue. Our mission is to provide quality education and services that support a diverse community of learners. Our staff and faculty reflect our community and combine academic preparation and a love of teaching to create a caring learning environment. Many of our professors have doctorate degrees. Career and technical instructors have deep industry experience and know how to solve the real-world problems you will face in your career.

San Bernardino Valley College is truly the jewel of the Inland Valley. With 13 new buildings equipped with the latest technologies and acres of landscaped open space, it's easy to find plenty of places to study or take a break, either with your friends, or just by yourself. This is a warm and comfortable campus.

We thank you for your interest in San Bernardino Valley College and look forward to seeing you on campus in 2015-16.

Sincerely,

Gloria Fisher, J.D., President

!Bienvenidos al catalogo de San Bernardino Valley College del 2015-16!

En el interior, usted encontrará información sobre 64 títulos asociados y 74 programas de certificado.

Nuestro colegio también ofrece 15 títulos asociados para transferirse—títulos que son completamente transferibles a cualquiera universidad estatal de California (CSU), recibiendo crédito completo en cada unidad que se ha tomado aquí hacia sus estudios de licenciatura.

SBVC ofrece títulos en el área de artes y letras, ciencias y tecnología, negocios y las humanidades. Nuestros certificados cubren muchas profesiones populares en demanda incluyendo enfermería, técnica psiquiátrica, servicios de información geográfica (GIS), academia de policía y tecnología de suministro de agua. En Valley College, nos esforzamos para estar en contacto con nuestros socios educativos y de negocios para asegurarnos de que ofrecemos programas que buscan los empleadores del área para los egresados calificados.

Aquí, usted encontrará descripciones de cientos de cursos junto a todos los detalles sobre ayuda financiera, servicios de orientación académica, servicios de tutoría y todos los servicios estudiantiles especializados para gente con necesidades y requisitos particulares, incluyendo a los veteranos y estudiantes con incapacidades físicas, tanto como estudiantes no representados tradicionalmente.

En los últimos 89 años, más de 100.000 estudiantes han empezado su futuro aquí en la avenida Mt. Vernon. Nuestra misión es proveer educación de calidad y servicios que apoyan a la comunidad diversa de estudiantes. Nuestro personal y profesorado combinan la preparación académica y el amor por la enseñanza para crear un ambiente de aprendizaje con devoción. De nuestros 144 profesores de plaza fija, 38 tienen un título de doctorado. Los instructores en el área de carreras y técnicas tienen una profunda experiencia industrial y saben cómo resolver los problemas del mundo real con los que se enfrentará en su carrera.

San Bernardino Valley College es realmente la joya de Inland Valley. Con 13 nuevos edificios equipados con la tecnología más reciente y grandes áreas de espacio abierto ajardinado, es fácil encontrar suficientes lugares para estudiar o tomar un descanso ya sea con sus amigos o solo. Este es un campus cálido y cómodo.

Le damos las gracias por su interés en San Bernardino Valley College y esperamos verlos en el campus en el 2015-16.

Sinceramente,

Gloria Fisher, J.D., Presidente



SAN BERNARDINO VALLEY COLLEGE

2015-2016

A PUBLIC COMMUNITY COLLEGE IN CALIFORNIA
A COLLEGE OF THE SAN BERNARDINO COMMUNITY COLLEGE DISTRICT



701 South Mount Vernon Avenue • San Bernardino, CA 92410
(909) 384-4400 • www.valleycollege.edu

San Bernardino Valley College provides quality education and services that support a diverse community of learners.

SBVC is an equal opportunity institution. Courses and programs are provided for all residents regardless of race, color, religion, sex or physical disabilities. This publication is available in alternate formats (Braille, large print, e-text) for qualified persons with disabilities. Call (909) 384-4443 or (909) 384-8277 for information or contact us at www.valleycollege.edu/student-services/specialized-services/disability-services.

Accuracy Statement – The San Bernardino Community College District has made every effort to publish an accurate schedule of classes, but may, without notice, change general information, courses, or programs offered. The reasons for change may include student enrollment, level of funding, or other issues decided by the district or college. The district and college also reserve the right to add to, change, or cancel any rules, regulations, policies and procedures as provided by law. Please visit the San Bernardino Valley College webpage at www.valleycollege.edu for the most up-to-date and accurate information.

BOARD OF TRUSTEES

John Longville	President
Kathleen (Katy) Henry, Ph.D.....	Vice President
Joseph Williams, B.A.....	Clerk
Donna Ferracone, M.A.....	Trustee
Gloria Macías Harrison, M.A.....	Trustee
Donald L. Singer, Ph.D.....	Trustee
Nickolas W. Zoumbos, M.S.....	Trustee
Thomas Robles.....	Student Trustee, SBVC
Esmeralda Vazquez.....	Student Trustee, CHC

DISTRICT ADMINISTRATION

Bruce Baron, M.S.....	Chancellor
Jose Torres, M.P.A.....	Interim Vice Chancellor, Business and Fiscal Services
Lisa Norman, Ed.D.....	Vice Chancellor, Human Resources and Employee Relations
Matthew Isaac, Ph.D.....	Associate Vice Chancellor, Economic Development and Corporate Training
Glen Kuck, Ed.D.....	Associate Vice Chancellor, Technology and Educational Support Services
Andrew Chang, M.S.....	Director, Administrative Application Systems
Gloriann Chavez, A.A.....	District Director, Bookstore
To Be Determined.....	District Director, Marketing and Public Relations
Fath-Allah Oudghiri, M.B.A.....	Director, Facilities Planning and Construction
Lawrence Strong, B.S.....	Interim Director, Fiscal Services
Amalia Perez, B.B.A.....	Director, Human Resources
Lawrence Strong, B.S.....	Director, Internal Audits
Robert Levesque, M.P.A.....	Director, Workforce Development, Economic Development and Corporate Training
Pierre Galvan, A.A.....	Chief of Police, District Police Department
Steve Sutorus, M.B.A.....	Manager, Business Services
Alfredo Cruz, M.A.....	General Manager, KVCR Radio and TV Stations

SAN BERNARDINO VALLEY COLLEGE ADMINISTRATION

Gloria Fisher, J.D.....	President
Scott Stark, B.S.....	Vice President, Administrative Services
Haragewen Kinde, Ed.D.....	Vice President, Instruction
Ricky Shabazz, Ed.D.....	Vice President, Student Services
Albert Maniaol, M.B.A.....	Dean, Applied Technology, Transportation and Culinary Arts
Kathryn Weiss, Ed.D.....	Dean, Arts and Humanities
Marco Cota, M.A.....	Dean, Counseling and Matriculation
To Be Determined.....	Dean, Criminal Justice
Henry Hua, M.S.B.A.....	Dean, Mathematics, Business and Computer Information Technology
James Smith, Ph.D.....	Dean, Research, Planning and Institutional Effectiveness
Susan Bangasser, Ph.D.....	Dean, Science
Wallace Johnson, Ed.D.....	Dean, Social Sciences, Human Development and Physical Education
April Dale-Carter, M.B.A.....	Director, Admissions and Records
David Rubio, M.A.....	Director, Athletics
Rick Hrdlicka, M.A.....	Director, Campus Technology Services
Mark Merjil, M.A.....	Director, Child Development Center
Maria Del Carmen Rodriguez, M.A.....	Director, Extended Opportunity Programs and Services/CARE
Robert Jenkins, B.S.....	Director, Facilities, Maintenance and Operations
Amber Gallagher, M.S.....	Director, Financial Aid
Marc Donnhauser, M.S.....	Project Director, HSI Stem Pass GO Grant
Kathleen Rowley, Ed.D.....	Director, Grant Development and Management
Ron Hastings, M.L.S.....	Director, Library and Learning Support Services
Paul Bratulin, B.A.....	Director, Marketing and Public Relations
Jeffrey Klug, B.S.....	Interim Director, Police Academy
Karen Childers, M.B.A.....	Director, Resource Development
Raymond Charles, M.A.....	Director, Student Life



TABLE OF CONTENTS

PART I – THE COLLEGE

General Information	4
Admission Regulations	5
Enrollment and Orientation/Assessment Process	8
Academic Standards and Policies	11
Student Awards and Honors	21
Services for Students	22
Financial Aid Programs	29
Student Rights and Responsibilities	31
Campus Safety	36

PART II – DEGREE, CERTIFICATE, AND TRANSFER INFORMATION

Associate Degree (Graduation) Requirements	37
Requirements for Transfer to Four-Year Colleges and Universities	38
Vocational Certificate Programs	40
Degree and Certificate Listing	45

PART III – CORE COMPETENCIES

PART IV– COURSE DESCRIPTIONS	47
-------------------------------------	----

PART V – ADMINISTRATION AND FACULTY

Administration	238
San Bernardino Valley College Foundation	239
Faculty	240
Faculty/Professors Emeriti	245
Administrative Emeriti	245

PART VI – ADVISORY COMMITTEES	246
--------------------------------------	-----

PART I – THE COLLEGE GENERAL INFORMATION

The College

San Bernardino Valley College is a comprehensive community college that serves the residents of the Inland Empire. The college is one of 112 locally governed California community colleges, and as such, is regulated by the California Education Code and is subject to the directions of the California Legislature and the California Community College Board of Governors. The college is responsible to its local constituency through an elected Board of Trustees, which is the principle policy-making body for the college.

Students of the college are drawn, for the most part, from the local community. In addition, specific programs at the college attract students from throughout the state and world. Students range in age from under 18 to over 80 years, and reflect the ethnic and cultural diversity of the region.

Mission Statement

San Bernardino Valley College provides quality education and services that support a diverse community of learners.

Educational Philosophy

The college *Values* describe the philosophy and values of San Bernardino Valley College's faculty, staff, and administration:

We believe:

- *That a well-educated populace is essential to the general welfare of the community.*
- *That a quality education empowers the student to think critically, to communicate clearly, and to grow personally and professionally.*
- *That an enriched learning environment promotes creativity, self-expression, and the development of critical thinking skills.*
- *That our strength as an institution is enhanced by the cultural diversity of our student population and staff.*
- *That we must provide students with access to the resources, services, and technological tools that will enable them to achieve their educational goals.*
- *That we can measure our success by the degree to which our students become self-sufficient learners and contributing members of society.*
- *That plans and decisions must be data driven, and based on informed consideration of what will best serve students and the community.*
- *That we must model our commitment to lifelong learning by maintaining currency in our professions and subject disciplines.*
- *That, as part of the collegial process, all levels of the college organization must openly engage in sharing ideas and suggestions to develop innovative ways to improve our programs and services.*
- *That interactions between all members of the college community must be marked by professionalism, intellectual openness, and mutual respect.*
- *That we must hold ourselves and our students to the highest ethical and intellectual standards.*
- *That we must maintain a current, meaningful and challenging curriculum.*
- *That students succeed best when following an*

education plan and enrolled in classes that meet their interests and goals and match their level of academic preparedness.

- *That all members of our campus community are entitled to learn and work in an environment that is free from physical, verbal, sexual, and/or emotional threat or harassment.*
- *That institutional effectiveness must be verified annually by using empirical data as demonstrated through each standing committee in the collegial consultation process.*
- *That students learn best on a campus that is student-centered and aesthetically pleasing.*
- *That we must be responsible stewards of campus resources.*

Vision Statement

The vision statement represents the collective sense of the direction the faculty, staff and administration would like to see the college move over the next decade. The district's Board of Trustees adopted the vision statement on June 13, 2002. The vision statement was reaffirmed by the college in October, 2012.

San Bernardino Valley College will become the college of choice for students in the Inland Empire, and will be regarded as the "alma mater" of successful, lifelong learners. We will build our reputation on the quality of our programs and services and on the safety, comfort, and beauty of our campus. We will hold both our students and ourselves to high standards of achievement, and will expect all members of the college community to function as informed, responsible, and active members of society.

Strategic Initiatives

Adopted by the College Council on May 23, 2007, San Bernardino Valley College's Institutional Guiding Principle: *We are committed to quality and excellence in all of our efforts.* Our Strategic Initiatives are as follows:

- Access
- Student Success
- Communication, Culture, and Climate
- Leadership and Professional Development
- Effective Evaluation and Accountability
- Facilities

History

San Bernardino Valley College was established in 1926, and originally served only the San Bernardino and Colton Unified School Districts. The population served has now expanded to include communities throughout the Inland Empire. Over the years, the original four-building campus has grown to one of eighteen major buildings grouped conveniently around a central quadrangle and mall, giving easy access to the numerous special purpose classrooms, lecture halls, laboratories, studios, shops and practice rooms. A faculty of 16 has grown to a teaching staff of more than 128 full-time and 321 hourly faculty, and student body of 140 has grown to over 13,000. San Bernardino Valley College is proud of its long tradition of service to our community, and the faculty and staff is gratified to know they have played an important part in improving the lives of so many.

Length of Programs

San Bernardino Valley College offers associate degrees and a wide variety of certificate programs.

The amount of time it will take a student to complete an associate degree will depend on whether he/she is attending full-time or part-time, on the student's level of preparation, and on the number of prerequisite courses he/she is required to take. Typically, a student attending full-time with few prerequisite requirements may complete an associate degree in two years. Students attending part-time could take as long as four or five years.

The amount of time it will take to complete a certificate program will depend on whether the student is attending full-time or part-time, the number of units required for the certificate, the rotation of courses over a one- or two-year sequence, and the number of prerequisite courses the student is required to take. A very limited number of certificate programs can be completed in one semester. The majority will take one or two years if the student attends full-time however. The length of the certificate program may vary. Consult with a counselor in the Counseling Center (AD/SS Building, Room 103) or consult

your program counselor in CalWORKs, DSPS, EOPS/CARE, STAR or STEM.

Accreditation

San Bernardino Valley College is fully accredited by the following agencies:

- Accrediting Commission for Community and Junior Colleges of the Western Association of Schools and Colleges
10 Commercial Boulevard, Suite 204
Novato, CA 94949
(415) 506-0234
- California Board of Registered Nursing
1625 North Market Boulevard, Suite N217
Sacramento, CA 95834-1924

P.O. Box 944210
Sacramento, CA 95814
(916) 322-3350

ADMISSION REGULATIONS

Admission to San Bernardino Valley College is governed by the laws of the State of California and by supplementary regulations established by the San Bernardino Community College District Board of Trustees. Every course, whether offered on the main campus or at a satellite location, is open to any person who is eligible for admission to San Bernardino Valley College and who meets any prerequisites as have been established in accordance with Title 5 of the California Administrative Code.

Admission Requirements

The following groups are eligible for admission to San Bernardino Valley College:

- Any individual, age 18 or above, who can reasonably profit from instruction.
- Any individual who has graduated from high school or who has been awarded a California Certificate of Proficiency, who has successfully completed the GED, or has been awarded a certificate of completion from a high school.

High School Students

Students who are currently attending high school, and are seeking advanced scholastic or vocational work may apply for admission to San Bernardino Valley College as a specially admitted, concurrently enrolled high school student.

Each student's application and records are reviewed individually, and not all students who apply will be admitted. Admission decisions are made based on a combination of the following factors:

- overall academic grade point average
- performance in prior coursework of a similar nature to which the student is petitioning to take, as indicated by their grades in those courses
- any and all academic tests or examinations recorded on the high school transcript

- the recommendation of the high school principal (or designee)
- all high school students will be limited to no more than one course per term, unless they are participating in the Middle College High School.

The over-arching concern of the admission review process is that the high school student is adequately prepared to engage in the rigors of college-level work, and has a high probability of success.

High school students wishing to attend SBVC must complete and submit the following items, at least two weeks prior to the beginning of instruction:

- a regular application for admission to SBVC
- a Concurrent Enrollment Petition form
- a Confidential Youth Emergency Card
- an official copy of the high school transcript

The Concurrent Enrollment Petition form will require the signature of the high school principal (or designee), certifying that the student is academically qualified, and recommending the student for an advanced academic or vocational experience. All forms are available online at: www.valleycollege.edu/arforms. All high school students wishing to enroll in transfer-level courses (courses numbered 100-299) must be in their junior or senior year, with an academic GPA of 3.0, and have high passing grades in courses similar to those they wish to take at SBVC. The courses requested at SBVC must not duplicate courses currently available at the high school.

High school students wishing to enroll in vocational courses may be in grades 9-12, with an academic GPA of 2.0, and have passing grades in courses similar to those they wish to take at SBVC. The courses requested at SBVC must not duplicate courses currently available at the high school.

All concurrently enrolled high school students must participate in the college assessment and orientation prior to approval to enroll.

Residence Requirements

Residence determination must be made each semester for nonresident tuition purposes. The college application and, if necessary, other evidence furnished by the student are used in making residence determination.

Any adult who is physically present in the state while, at the same time, intending to make California his/her permanent home, may establish legal residence. The resident determination date is that day immediately preceding the opening day of instruction for each semester or term. Steps must be taken at least one year prior to the residence determination date to establish the intent to make California one's permanent home with concurrent relinquishment of the prior legal residence. Some indications of intention to establish and maintain California residence include, but are not limited to:

- Payment of California state income tax as a resident;
- Registering to vote and voting in California;
- Possessing California motor vehicle license plates;
- Possessing a valid California driver's license;
- Maintaining a permanent military address or home of record in California while in the armed services;
- Establishing and maintaining active California bank accounts
- Being a petitioner for a divorce in California.

In general, an unmarried minor (a person under 18 years of age) derives legal residence from the parent or parents with whom he/she lives. The student who is within the state only for educational purposes does not gain the status of resident regardless of the length of his/her stay in California. Exceptions to the residence requirements are as follows:

1. Persons below the age of 19 whose parents were residents of California but who left the state while the student who remained was still a minor. When the minor reaches 18, the exception continues for one year to enable the student to qualify as a resident student.
2. Persons below the age of 19 who have been present in California for more than a year before the residence determination date and who have been entirely self-supporting for that period of time.
3. Persons below the age of 19 who have lived with and have been under the continuous direct care and control of an adult, not a parent, for the two years immediately preceding the residence determination date. Said adult must have been a California resident for the most recent year.
4. Active Duty Military Students EC 68075; T5 54042; LEGAL OPINION 10-05 Students who are members of the armed forces of the United States domiciled or stationed in California on active duty are entitled to resident classification for purposes of determining the amount of tuition and fees for the duration of their attendance at a community college as long as they remain on active duty as of the residence determination date. If that member of the armed forces of the United States who is in attendance at an institution is thereafter transferred on military orders to a place outside this state where the member continues to serve in the Armed Forces of the United

States, he or she shall not lose his or her resident classification so long as he or she remains continuously enrolled at that community college. Please note that exclusions or limitations from residency classification for active military duty students related to students "seeking a graduate degree" or "members of the armed forces who were assigned for educational purposes to state-supported institutions of higher education" are no longer applicable under the current statute and federal law. *(The Chancellor's Office has concluded that service in the California National Guard does not constitute being a member of the Armed Forces of the United States for Education Code sections 68074 and 68075.)*

5. Discharged Members of the Armed Forces A student who was a member of the Armed Forces of the United States stationed in California on active duty for more than one year immediately prior to being discharged shall be exempt from paying nonresident tuition for up to one year if he or she files an affidavit with the community college stating that he or she intends to establish residency in California as soon as possible. This one year exemption shall be used while the student lives in this state and within two years of being discharged (effective January 1, 2013, AB 2478 amended Education Code Section 68075.5 to give the student two years to start the one year exemption period as the student may need to temporarily to return to their home state after discharge and may not be able to immediately start their education in California). A former member of the armed forces of the United States who received a dishonorable or bad conduct discharge shall not be eligible for this exemption.

Non-Resident Veterans AB13

In August 2014, the Veterans Access, Choice, and Accountability Act of 2014 (VACA Act) was signed into law. Please see the Admissions and Records Office for more details.

A student who is a full-time employee of a public institution of higher learning, or whose parent or spouse is a full-time employee, will be entitled to resident classification until he/she has resided in the state the minimum time necessary to become a resident.

Any student may make a written appeal to the Director of Admissions and Records within 30 calendar days of notification of a final decision by the college regarding classification.

Out-of-State Students

Out-of-state applicants are admitted to the college on the same basis as California residents except that they are required to pay non-resident tuition fees in addition to other fees required by the college. After a student has been present in California for one year and has manifested clear intent to become a California resident, he/she may apply for reclassification as a California resident.

International Students

San Bernardino Valley College is approved by the U.S. Citizenship and Immigration Services (USCIS) to admit non-immigrant international students who are taking lower

division coursework for transfer to four-year institutions or who are taking coursework leading to an associate degree. San Bernardino Valley College requires international students to submit or mail to the Counseling Center (AD/SS 103) complete international application packages, including the following items:

- An international student application for admission
- A non-refundable processing fee of \$25
- A minimum score of 45-46 on the internet-based TOEFL (Test of English as a Foreign Language)
- Official transcripts (i.e., academic records) from high school and college(s) previously attended, accompanied by a notarized translation if the original is not in English
- An Affidavit of Support form, an original bank statement and a bank letter, verifying sufficient funds to cover all expenses while studying in the U.S.
- A photocopy of passport
- A photocopy of I-94, I-20 and visa, if the student is currently studying in the U.S.

The international application deadlines are April 1 for the fall semester, September 1 for the spring semester, and February 1 for the summer sessions. After submitting or mailing the international application packages, students need to complete the San Bernardino Valley College online application. Information about the international application can be found at the college's website: www.valleycollege.edu/student-services/specialized-services/international-students. If an international student is admitted to the college, he or she will receive a letter of acceptance, along with an I-20 (Certificate of Eligibility) form.

Prior to registering for classes, international students must present to the International Student Counselor the results of a chest x-ray or a negative tuberculosis skin test taken in the U.S. Per USCIS regulations, international students are required to enroll in 12 units per semester and to purchase International Student Health Insurance prior to the registration period for each semester.

Deferred Action for Childhood Arrivals (DACA)

You are eligible for DACA if you:

- Were under the age of 31 as of June 15, 2012;
- Came to the United States before reaching your 16th birthday;
- Have continuously resided in the United States since June 15, 2007, up to the present time;
- Were physically present in the United States on June 15, 2012, and at the time of making your request for consideration of deferred action with USCIS;
- Entered without inspection before June 15, 2012, or your lawful immigration status expired as of June 15, 2012;
- Are currently in school, have graduated or obtained a certificate of completion from high school, have obtained a general education development (GED) certificate, or are an honorably discharged veteran of

the Coast Guard or Armed Forces of the United States and

- Have not been convicted of a felony, significant misdemeanor, three or more other misdemeanors, and do not otherwise pose a threat to national security or public safety.

Individuals can call USCIS at 1 (800) 375-5283 with questions or to request more information on the deferred action for childhood arrivals process.

AB 540

San Bernardino Valley College, in compliance with California law, welcomes non-resident students, and will charge them the same fees as California residents, for tuition purposes, if they meet all of the following criteria:

- You have attended a California high school for at least 3 years
- You have a high school diploma (or equivalent)
- In the case of non-immigrant aliens, you have applied for legal status – or will sign an affidavit stating your intent to do so.

Please visit the Admissions and Records Office for further information.

Veterans

San Bernardino Valley College offers courses approved for Veterans Administration benefits under Title 38, Chapters 30, 31, 32, 33, 35, 1606, 1607 of the U.S. Code. An enrollment certification will be returned to the Veterans Administration when a veteran or his/her eligible dependent has completed the following:

- Filed an official transcript of all previous work taken at other colleges or universities with the Records Office (These records have to be evaluated and appropriate credit granted before the student can be certified for benefits. The applicant's initial certification to the Veterans Administration will reflect the total credit granted);
- Student must see a counselor to have their program approved and to develop an education plan*. The program must be listed in the College Catalog;
- To be certified, students must enroll only in the classes listed on an education plan*.

* See "Student Success and Support Program (SSSP)" on page 10 for details.

Grades of W (withdrawal) and NP (no-pass) are interpreted as unsatisfactory progress by the Veterans Administration. Additionally, a complete withdrawal during a term is considered unsatisfactory progress except in extenuating circumstances. Veterans and their eligible dependents are responsible for notifying the Veterans Administration of any changes in their academic program, in their marital or dependent status, or in their address.

ENROLLMENT AND ORIENTATION/ASSESSMENT PROCESS

APPLICATION PROCEDURES

1. **All new and returning students will register online at www.valleycollege.edu.**

2. **Transcripts of Prior Work**

Students must have official transcripts of all college work not done at San Bernardino Valley College sent to the Admissions and Records Office (Administration/Student Services Building) if they are planning to attend. **If the student does not submit an application, the transcript will be destroyed.**

3. **Orientation/Assessment/Advisement**

All new students are required to participate in Orientation and Assessment unless specifically exempted from this process. When you submit an application for admission and you have received your SBVC student ID number, you will need to complete the following:

- Student orientation session: This can be completed in two ways, online or on campus during peak registration.
 - For online session, visit web site: www.valleycollege.edu/webadvisor or
 - Make an onsite appointment for group session in the Assessment Center (AD/SS 101).

College is quite unfamiliar to you as a first semester college student. Orientation to college will dispel most of your unfamiliarity about SBVC. Through orientation, you will know course offerings and services including the expectations set before you, such as, college life and responsibilities, as well as, the college culture.

- Assessment Appointment:
 - After completing the orientation, students must take the assessment exam for placement into English, Reading and Math, or ESL (English as a Second Language). To schedule an appointment, go to: https://esars.sbccd.org/V_AssessmentCtr/eSARS.asp

SBVC uses the Accuplacer assessment test*. The test is primarily used to assist students in the following:

- Identify skill levels in English, reading, and math
- Meet class prerequisite requirements
- Choose appropriate classes
- Develop student educational plan

**You may access test sample questions through www.collegeboard.com/student/testing/accuplacer.*

Report at least fifteen minutes early on the assessment date you have chosen. Bring your appointment card with you as well as a photo ID (driver's license or school ID) and your SBVC ID number. New students must bring an orientation completion certificate at time of test.

- New students must meet with a counselor for an education plan prior to registering for classes. You may go to the Counseling Department in AD/SS 103.

4. **You May Be Exempt From Assessment:**

You may be exempt from the English Assessment if:

- You received a grade of "C" or better in a prerequisite English course at the college level.

You may be exempt from the Math Assessment if:

- You received a grade of "C" or better in a prerequisite math course at the college level.

You may be exempt from assessment if you meet at least one of the following criteria:

- Associate Degree or higher from a regionally accredited college or university
- An earned score of 3.0 or higher in Advanced Placement Tests in English and math
- Submission of assessment placement scores from another California Community College within the last two years
- Enrolling in courses to achieve or maintain certificate or license requirements which do not require math, reading, or English prerequisites
- Enrolling in courses for personal enrichment which do not require math, reading, or English prerequisites. A maximum of 12 units may be taken prior to Assessment.

For the determination of your exemption, please go to the Counseling Center in AD/SS, Room 103.

POLICY ON ASSESSMENT

1. **All entering students are required to complete the San Bernardino Valley College assessment process unless exempted.**

2. **Assessment results are valid for two years.** After two years, students are to be reassessed if they have not satisfactorily completed an English, math or reading course at SBVC.

3. **Students may be reassessed a total of one time when one of the following situations exists:**

- When one full year has elapsed from previous tests;
- When recommended by the department chair or division dean to retake the test;
- When recommended by the Student Policy and Scholastic Standards Committee in accordance with the exemption permitted by the SBVC Policy on Assessment.

4. **Students who reassess will be advised that the most current assessment results will supersede all other test results.**

5. **Students may satisfy the prerequisite for English, math, and reading through:**

- An assessment process;
- Satisfactory completion of the prerequisite course; or
- Providing acceptable challenge documentation to the department chair or division dean.

6. Previously enrolled high school students have the ability to reassess after they have graduated.

Here are questions students most often ask about Assessment:

Why Take the Assessment?

Assessment will place you in proper English, reading, and math courses. During the Orientation/Advisement session following assessment, you will be introduced to the college's services. After your assessment is processed, the counselor will help you to select appropriate courses for the semester.

If I don't do well on the Assessment, will I still be able to attend San Bernardino Valley College?

Yes. This is not a pass/fail exam. It is a tool to help you and the counselor make appropriate educational plans.

How long will the Assessment take?

Approximately three hours.

What if I need disability-related accommodations to complete the test?

If you have a learning or physical disability that requires reasonable accommodation to complete the assessment test, please contact Disabled Student Programs and Services in AD/SS, Room 105.

Do other colleges require Assessment?

Yes. Every community college in California is required to assess all new students. Most four-year colleges and universities also require an assessment of basic skills.

Does a counselor discuss my Assessment results?

Yes. Counselors are your best resource to tell you how to interpret placement skills.

If my class has a prerequisite, what do I need to do?

Take the prerequisite course, or refer to page 13 for other options.

1. Registration

The schedule of classes provides detailed instructions on the procedures involved in registering for classes. Students may register online in accordance with the dates identified in the *Class Schedule*. **Attending courses without formally enrolling (i.e., auditing) is not permitted.**

Students who have an incomplete application, dismissal or probationary issues, an outstanding financial obligation or have not completed orientation and assessment will not be allowed to register for classes until the issue is resolved. Examples of obligations falling under this policy include but are not limited to: returned checks, unpaid loans, equipment breakage, unpaid library fines, and registration fees.

The college reserves the right to cancel any class that does not meet the minimum size requirements established by the district. In some cases, cancellation may take place before the first class meeting. Students will automatically be mailed a refund of the enrollment fees for any class cancelled by the college.

2. Waitlist

Waitlisting is like getting in line to register for sections that are already full. For example, if a person drops from a course, then the individual at the top of the waitlist will have the first opportunity to register and fill that empty seat. Waitlisting is available on most classes.

3. Payment of Fees

Current fees are listed each semester in the *Class Schedule* and *on the website*. All fees are due and payable at the time of registration. In addition to enrollment fees, students will be assessed the following: health fee, accident insurance, Student Representation fee, Transportation fee, and Student Center fee. Optional fees include those for a parking permit and for the Associated Students (ASB) discount card. Students who are not residents of California are required to pay non-resident tuition.

4. Class Attendance

Students who are not in attendance at the first class meeting are considered "no-shows." Instructors may choose to drop no-shows in order to give their seats to non-registered students seeking entrance to the course.

5. Late Registration

Applicants who do not enroll during the registration period may enroll online using a *Web Authorization* sticker which is received from the professor. Keep in mind that an instructor may refuse to admit a late registrant when the work missed cannot reasonably be made up, when the class is full, or when normal progress in the course would be impossible or unsafe. Students will **not** be enrolled into a class if the deadline date for admissions has passed.

6. Change of Program

Registered students may change their programs during a designated period at the beginning of each semester. Once the web registration period has passed, a *Web Authorization* sticker, obtained from the professor, is needed to change a schedule. If a schedule is revised in such a way as to change the total number of units taken, the amount of enrollment fees will also change. All fees are due at the time the change is made.

7. Refunds

A. Designated Fees include: 1) Enrollment 2) Non-Resident Tuition 3) Parking 4) Health 5) Accident Insurance 6) Student Center 7) SBVC Student Representation 8) Transportation.

B. Military Service Exception

If a student who is a member of an active or reserve military service receives orders compelling a withdrawal from courses, the District shall, upon petition of the affected student, refund the entire enrollment fee unless academic credit is awarded.

C. Refund Schedule

This refund schedule applies to all fees listed in Paragraph A, above:

1. Fees are collected in error – Fees collected in error will be refunded in their entirety.
2. Class cancelled by the college – If a class is cancelled by the college, enrollment and/or non-resident tuition fees will be refunded in their entirety. If that cancellation results in a student's withdrawal from the college, refunds of the appropriate fees listed in Paragraph A will apply.

3. Withdrawal from the College
 - a. Enrollment Fee/Non-Resident Tuition – If a student withdraws during the first two weeks of a full-term class or during the first 10% of a short-term class, enrollment fees and non-resident tuition fees will be refunded;
 - b. Parking fee, Health fee, Accident Insurance fee, Student Services Card fee, Student Center fee, Student Representation fee – In order to be eligible for a refund, a student must withdraw prior to the first day of the term and attach decal/proof to refund request within 30 days of instruction.
4. Unit Reduction – If a change of program within the first two weeks of a full-term class or during the first 10% of a short-term class results in a reduction in the number of units taken, the enrollment fee or non-resident fee will be refunded at the per unit cost of the reduction.
5. A student who withdraws from a class or the college after the second week of instruction for a full-term class or the first 10% of a short-term class is not eligible for any refund.

D. Refund Processing Fee – A charge of \$10 will be collected for each refund transaction not to exceed \$10.00 per student per semester, except for cancelled classes or over-payment.

It takes approximately six to eight weeks to process a refund check. If a student wishes to apply the refund credit toward registration in another class, he/she must submit the drop and add at the same time.

Student Success and Support Program (SSSP)

Student Success and Support Program is a process designed to assist students in accomplishing their

educational goals. The process brings the college and the student into an agreement for the purpose of realizing the student's educational goal. The primary purpose of SSSP is student success.

The college agrees to provide:

- An admissions application process;
- An orientation to the college's programs and services;
- An assessment of the student's study skills, English language proficiency, computational skills, goals, career aspirations, academic performance, and need for special services;
- Counseling and advisement to develop a Student Education Plan (SEP) and follow-up evaluation of each student's progress in achieving an educational goal.

The student agrees to:

- Express at least a broad educational intent upon admission;
- Declare an educational goal by the time the student has completed 15 units;
- Attend class;
- Work diligently to complete course assignments;
- Demonstrate an effort to attain an educational goal;
- Meet with a counselor to develop a Student Education Plan (SEP) that will meet his/her unique needs.

SSSP goals are partially fulfilled through the ACAD 001 class. Students who intend to graduate from San Bernardino Valley College are required to complete ACAD 001 during the first two semesters in which they are enrolled in 9 or more units.



ACADEMIC STANDARDS AND POLICIES

Attendance

All students are expected to attend classes regularly. Each instructor will inform students at the beginning of each term exactly what is to be expected regarding attendance in his/her class, and the instructor's decision is final. In the event an absence is unavoidable, students are responsible for notifying instructors.

A student's failure to attend class meeting(s) during the first week of a term may result in the student being dropped from the class. After the first week of classes during any term, an instructor may drop a student from any class in which the student has:

- Violated the instructor's stated attendance requirements;
- Accrued more than two absences per unit; or,
- Attended so irregularly that the instructor feels it is unwise for the student to continue.

Instructors may not drop students after the 11th week of instruction (for full semester classes) or after 60 percent of instruction (for short-term classes).

Classification of Student Load

Students are defined as full-time when enrolled in 12 or more units in either the fall or spring semesters. A part-time student is one who is enrolled in fewer than 12 units in either the fall or spring semesters. During the summer session, a full-time student is enrolled in 6 or more units and a part-time student is enrolled in fewer than 6 units. (Please note that for financial aid purposes, 12 units is considered full-time during the summer session, as well).

An overload of units requires a counselor's signature for registration. An overload is considered to be anything over 18 units for the fall or spring semesters and anything over 8 units for the summer.

Course Identification Numbering System (C-ID)

The Course Identification Numbering System (C-ID) is a statewide numbering system independent from the course numbers assigned by local California community colleges. A C-ID number next to a course signals that participating California colleges and universities have determined that courses offered by other California community colleges are comparable in content and scope to courses offered on their own campuses, regardless of their unique titles or local course number. Thus, if a schedule of classes or catalog lists a course bearing a C-ID number, for example COMM 110, students at that college can be assured that it will be accepted in lieu of a course bearing the C-ID COMM 110 designation at another community college. In other words, the C-ID designation can be used to identify comparable courses at different community colleges. However, students should always go to www.assist.org to confirm how each college's course will be accepted at a particular four-year college or university for transfer credit. The C-ID numbering system is useful for students attending more than one community college and is applied to many of the transferable courses students need as preparation for transfer. Because these course requirements may change and because courses may be modified and qualified for or deleted from the C-ID database, students should always check with a counselor

to determine how C-ID designated courses fit into their educational plans for transfer.

Credit-by-Examination

Students who feel that their knowledge of a subject is equivalent to the content of a course offered by the college may apply for credit-by-examination. To do so, the following conditions must exist:

- The student must submit evidence of extensive background and/or experience in the subject to the instructor of the course;
- The student must have completed twelve (12) or more units at San Bernardino Valley College or be a permanent employee of the San Bernardino Community College District;
- The student must be enrolled in the college during the semester in which he/she takes the examination;
- In accordance with Board Policy 5080, credit-by-examination for Modern Language courses may be granted only to students who take the next higher language course while attending San Bernardino Valley College, and only with the approval of the Modern Languages Faculty Chair.

An application for credit-by-examination is available in the Admissions and Records Office (AD/SS 100). In addition to paying an enrollment fee based on the number of units in the course that is being challenged, there is an additional \$20 processing fee that is applied to all credit-by-examination applications. (Note: all students, including those with the Board of Governor fee waivers, must pay the processing fee and enrollment fee based on units when applying for credit-by-examination.)

Once the application has been approved by the administrator and the necessary fees have been paid, the instructor may administer the examination and submit the grade earned. Grades will be consistent with the grading systems established by the college and will be submitted by the Division to the Admissions and Records Office by the end of the semester in which the examination is completed.

The student's transcript will contain a notation that indicates that the credit was earned by examination. Any grades earned through credit-by-examination will not be counted in determining the twelve (12) semester units of credit in residence required for graduation from the college. Upon completion a notification will be sent to your Valley College email. Financial aid is not available for credit by examination.

Credit Hours (Units)

One credit is awarded for each 16-18 lecture hours of instruction, or for 48-54 laboratory hours, or for appropriate combinations of lecture and laboratory hours. For each one hour of lecture, students are expected to fulfill at least two hours of work outside of class in reading, preparing assignments, or other activities related to the course.

A class hour is defined as 50 minutes. Classes scheduled for more than an hour follow formulas to stay close to this definition. For example, a class schedule from 6:00 to 7:30 p.m. (90 minutes) actually meets for 80 minutes, allowing for a 10 minute passing period. Longer class meeting patterns have required breaks. San Bernardino Valley College follows these time patterns.

Credit for Military Service

Currently enrolled students who have had a minimum of one year of military service will receive three units of credit toward CSU GE-Breadth Area E and Associate Degree: Option #2 requirements for Category V: Lifelong Learning and Self-Development. To obtain this credit, students need to provide a copy of their DD-214 or other official evidence of U.S. military service while on active duty. A Petition for Military Service Credit may be obtained from the Admissions and Records Office (AD/SS, Room 100).

Students who completed coursework at other accredited colleges or universities while in the military, must submit official transcripts to the Admissions and Records Office, and request an official evaluation. To obtain credit for military coursework, students must provide a copy of their AARTS (Army/American Council on Education Registry Transcript System) or SMART (Sailor-Marine American Council on Education Registry Transcript System) Transcript. The American Council on Education makes recommendations for college credit directly on the AARTS or SMART Transcript. Receiving credit for military coursework is not always advantageous to the student because units awarded by SBVC for the coursework may impact the veteran benefits. It is advisable to meet with a counselor to determine if the military coursework will apply toward the selected degree major and/or general education requirements. If a determination is made to award credit towards a major, then a Modification of Major form needs to be completed by the appropriate department chair. The Credit for Military Training or DANTES form is available from the Articulation Officer located in the Counseling Center, AD/SS 103.

Final Examinations

Final examinations are given at the close of each semester. Students are required to take scheduled final examinations in order to receive credit. Any student who is purposely absent from an examination at any time during a semester forfeits the right to make up work by re-examination.

Final Grades and Transcripts

Final grades are accessible via the Internet as soon as they are submitted by the instructor. To access San Bernardino Valley College's *WebAdvisor*, go to: www.valleycollege.edu/webadvisor. Note: Transcripts will not be released if a student has holds, an outstanding financial obligation, or other academic or probationary issues. Requests for transcripts online by logging onto: www.valleycollege.edu/transcripts. Requests will be filled within the legally prescribed timeframe, assuming there are no outstanding obligations to the college, or other holds on the students' record. The first two transcripts are provided at no charge. After two, there is a charge for each additional request.

Incomplete Grades

An incomplete or "I" symbol will be awarded to the student who, in the judgment of the instructor, is unable to complete a course due to a verified emergency. An *Incomplete* form will be completed by the instructor for each student and submitted to the Admissions and Records Office. This form will cover the conditions for the removal of the "I" and the grade that will be recorded if the work is not completed within one year from the end of the semester in which the "I" was assigned. The student cannot register for the same course until the "I" has been removed.

Non-Degree Applicable Courses

Courses numbered in the 900s do not apply toward a degree, and are designed to provide the fundamental skills necessary for successful completion of other college courses. These include precollegiate courses in reading, writing, computation, learning skills, study skills, and English as a second-language. Non-degree applicable courses, including basic skills courses, are indicated in this catalog by numbers from 900 to 999. In accordance with Title 5, Section 55758.5 (b), grades earned in non-degree applicable courses are not included when calculating a student's degree applicable grade point average.

Students will not receive credit for more than 30 units of basic skills course work taken in the San Bernardino Community College District. Basic skills coursework earned in another community college district will not be counted toward the 30-unit limit. Students enrolled in English as a second-language courses and students identified by the District for learning disabled programs are exempt from this 30-unit limit. Other students may apply for a waiver of the 30-unit limit. Contact a counselor in the Counseling Center (AD/SS Building, Room 103) or call (909) 384-4404 and press zero ("0") for more information about the waiver process.

Grades and Grade Points

The system of grades and grade points at San Bernardino Valley College is as follows:

	Grade Points Per Unit
A Excellent	4
B Good	3
C Satisfactory	2
D Passing, less than satisfactory	1
F Failing	0
* P Pass	0
** NP No Pass	0
*** I Incomplete	—
*** W Withdrawal	—
*** MW Military Withdrawal	—
*** IP In Progress	—
*** RD Report Delayed	—
* Pass (P) grade units are not counted in GPA however, credit is earned.	
** No Pass (NP) units are not counted in GPA; NP units are used in calculating units attempted for progress, probation and dismissal.	
*** Non-evaluative symbols; no units or credit earned.	

Only instructors may assign grades, and the grades given are final except in cases of mistake, fraud, bad faith, or incompetence. No grade will be changed for any reason or any circumstances after three years from the end of the term in which the grade was assigned.

Pass/No Pass

Students who wish to be graded in any class on a Pass/No Pass basis must complete the appropriate form which is available in the Admissions and Records Office (Administration/Student Services Building, Room 100) or on the college website. The paperwork must be submitted no later than the end of the first 30 percent of the course. Credit will be granted only when the work is of a quality equivalent to a grade of "C" or better. A maximum of 15 units of credit (P) courses may apply toward graduation requirements. Pass/No Pass grading is not permitted in a course within a student's major area of study. This rule may be waived for students who complete courses for credit and who later declare a major in that field of study. Once Pass/No Pass has been selected as a grading option, a letter grade (A-F) cannot be issued.



Prerequisites, Corequisites, and Departmental Advisories

When registering for classes, students are required to adhere to enrollment policies that relate to prerequisites, corequisites, and departmental recommendations.

1. A *prerequisite* is a course or skill that must be met before a course is taken. Students registered in a class without having completed the prerequisite(s) may be dropped from the class. Prerequisite courses must be completed with a grade of C or higher. Prerequisite courses completed with a grade of D or F indicate unsatisfactory performance in the course and do not satisfy the prerequisite;
2. A *corequisite* is a course that must be taken during the same semester as another course in which the student would like to enroll;
3. A *departmental advisory* is a suggested course that would be helpful for a student to have completed prior to enrolling. A departmental advisory is a suggestion, not a requirement.

Students may challenge a prerequisite or corequisite on one or more of the following grounds:

1. The student can demonstrate he/she has the knowledge or ability to succeed in the course or program despite not having satisfied the prerequisite or corequisite;
2. The student will be subject to undue delay in attaining his/her educational goal as outlined in his/her Student Education Plan (SEP) because the prerequisite or corequisite course has not been made reasonably available;
3. The prerequisite or corequisite is discriminatory or is being applied in a discriminatory manner;
4. The prerequisite or corequisite has not been established in accordance with the District's process for establishing prerequisites and corequisites or was established in violation of Title 5.

It is the student's responsibility to provide information to support the challenge. The challenge must be filed in the Division Office within the first week of class. The college will process the challenge within five working days. For information on challenging a prerequisite, contact the Dean of Counseling and Matriculation at (909) 384-8630.

Repeated Courses

Course Repetition in a Non-Repeatable Course

Course repetition allows students to repeat classes under the following circumstances: (Title 5, Section 58161)

1. The student is repeating the course to alleviate substandard work which has been recorded on the student's record (D, F, or NP). Courses in which a substandard evaluative symbol has been assigned may be repeated three times. Student may attempt a course more than three times only upon approval through the college's petition process (Title 5, section 55024).
2. The course outline of record has been officially changed and demonstrates significant curricular changes. A *Petition for Academic Exception* is required.

3. Repetition of courses where substandard work has not been recorded is permitted when such repetition is necessary for a student to meet a legally mandated training requirement as a condition of continued paid or volunteer employment.

Withdrawal From Classes

If a student stops attending class, it is the student's responsibility to officially drop the class. A student who wishes to drop one or more classes but continue enrollment in other classes should drop the course online prior to the end of the second week (or 20 percent of a term, whichever is sooner). No entry will be made on the student's record for dropping a class prior to the 20% deadline. A student who withdraws or is dropped from a course before 60 percent of the class has been completed will not receive a letter grade. Instead, the letter W (Withdrawal) will be recorded on the student's transcript. This symbol carries no evaluation of the student's work, but is a clerical notation that the student was enrolled in the course and withdrew or dropped without grade or unit credit. W's are used in probation and dismissal procedures as well as in determining satisfactory academic progress for financial aid. Students will receive a letter grade if they continue any course after 60 percent of a class has been completed. Student may receive no more than three (3) "W" grades for any one course (Title 5, section 55024).

A student activated for military service may receive a military withdrawal (MW) at any time during the semester. Military withdrawals will not factor into progress probation and disqualification. Students who are members of the military (active or reserve) or National Guard should present their military orders to the Admissions and Records Office in order to have the MW assigned.

Credit for Advanced Placement

Students who have completed Advanced Placement (AP) examinations of the College Entrance Examination Board with scores of 3, 4, or 5 may receive credit at San Bernardino Valley College as indicated in the table on the following page. A grade of pass (P) will be assigned on the transcript. Credit awarded through advanced placement may be used to satisfy graduation requirements toward the associate degree, IGETC and CSU General Education-Breadth requirements. Transfer universities re-evaluate AP. The units earned from AP credit will not apply toward financial aid nor can they be used to satisfy the 12-unit residence requirement for graduation. Students request credit for AP through the Admissions and Records Office, AD/SS 100 (909) 384-4401. (See Associate Degree Graduation Requirements on page 37 of this catalog).

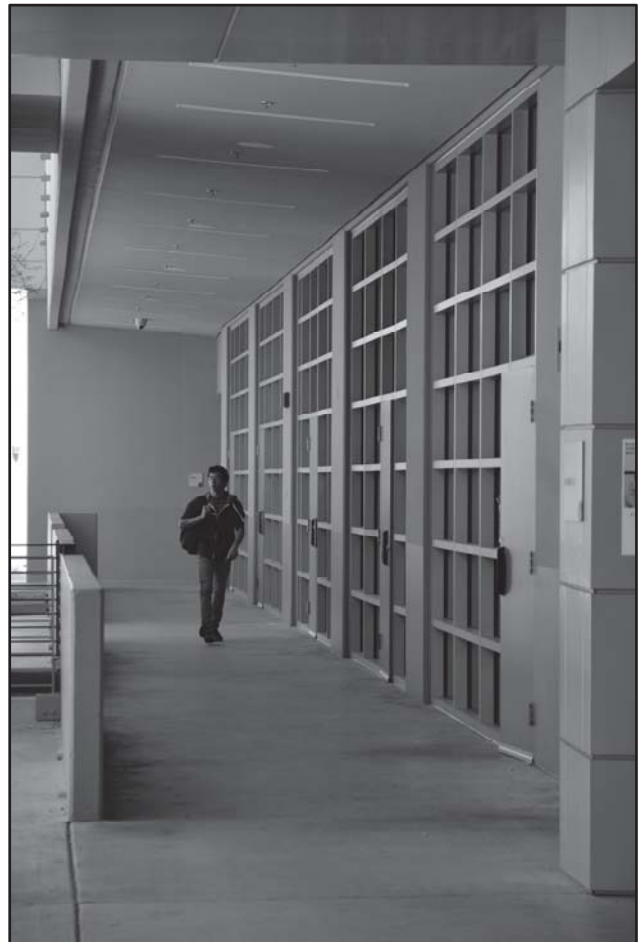

ADVANCED PLACEMENT EXAMINATION SCORES

Advanced Placement Exam with Score of 3, 4, or 5	SBVC Units Awarded	SBVC Waiver Course	SBVC General Education Graduation Credit	CSU General Education Credit	IGETC Credit
Art: History of Art	3	No equivalent	Category III, 1 course	Area C1 or C2	Area 3A or 3B
Art: Studio 2D Design	3	ART 120	Category III, Applied, 1 course	None	None
Art: Studio 3D Design	3	No equivalent	Category III, Applied, 1 course	None	None
Art: Studio Drawing	3	Art 124x4	Category III, Applied, 1 course	None	None
Biology	4	BIOL 100	Category I, 1 course	Areas B2, B3	Area 5B with lab
Chinese Language and Culture	3	No equivalent	Category III, 1 course	Area C2	Areas 3B, 6A
Chemistry	4	CHEM 150 or 150H	Category I, 1 course	Areas B1, B3	Area 5A with lab
Computer Science A	3	(CS 110 + (CS 120 or CS 190)	None	None	None
Computer Science AB	3	CS 190 + CS 265	None	None	None
Economics: Macroeconomics	3	ECON 200 or 200H	Category II, 1 course	Area D2	Area 4B
Economics: Microeconomics	3	ECON 201	Category II, 1 course	Area D2	Area 4B
English: Language & Composition	3	ENGL 101 or 101H	Competency in English	Area A2	Area 1A
English: Literature & Composition	6	(ENGL 101 or 101H) + ENGL 151	Competency in English	Areas A2, C2	Area 1A or 3B
Environmental Science	4	BIOL 104	Category I, 1 course	Area B1, B3	Area 5A with lab
French Language and Culture	3	Score 3, 4 or 5 = FRENCH 102	Category III, 1 course	Area C2	Areas 3B, 6A
French Literature	3	No equivalent	Category III, 1 course	None	Areas 3B, 6A
German Language and Culture	3	No equivalent	Category III, 1 course	Area C2	Areas 3B, 6A
Government and Politics: Comparative	3	No equivalent	Category II, 1 course	Area D8	Area 4H
Government and Politics: US	3	No equivalent	Category II, 1 course	Area D8 + US-2	Area 4H and US-2
History: European	3	No equivalent	Category II, 1 course	Area C-2 or D6	Area 3B or 4F
History: U.S.	3	HIST 100 or 100H or 101 or 101H	Category II, 1 course	Area (C2 or D6) + US-1	Area (3B or 4F) + US-1
History: World	3	No equivalent	Category II, 1 course	Area C2 or D6	Area 3B or 4F
Human Geography	3	No equivalent	Category II, 1 course	Area D5	Area 4E
Italian Language and Culture	3	No equivalent	Category III, 1 course	Area C2	Areas 3B, 6A
Japanese Language and Culture	3	No equivalent	Category III, 1 course	Area C2	Areas 3B, 6A
Latin: Vergil	3	No equivalent	Category III, 1 course	Area C2	Areas 3B, 6A
Latin: Latin Literature	3	No equivalent	Category III, 1 course	None	Areas 3B, 6A
Mathematics - Calculus AB	3	MATH 250	Category IV, 1 course	Area B4	Area 2A
Mathematics - Calculus BC	3	MATH 251	Category IV, 1 course	Area B4	Area 2A
Music Theory	3	MUS 101 + MUS 101L + MUS 102 + MUS 102L	Category III, 1 course	None	None
Physics B	6	PHYSIC 150A + 150B	Category I, 1 course	Areas B1, B3	Area 5A with lab
Physics C – (Electricity/ Mechanics Magnetism)	4	PHYSIC 200 + 201	Category I, 1 course	Areas B1, B3	Area 5A with lab
Psychology	3	PSYCH 100 or 100H	Category II, 1 course	Area D9	Area 4I
Spanish Language and Culture	6	Score 3=SPAN 102 or 102H Score 4=SPAN 103 or 103H Score 5=SPAN 104	Category III, 1 course	Area C2	Area 3B, 6A
Spanish Literature and Culture	6	No equivalent	Category III, 1 course	Area C2	Areas 3B, 6A
Statistics	3	MATH 108	Competency in Math	Area B4	Area 2A
Latin	6	No Equivalent	Category III, 1 course	Area C2	Areas 3B, 6A

Credit for the College Level Examination (CLEP) Program

A student must be enrolled at San Bernardino Valley College to receive credit for CLEP Examinations. Credit will not be granted for which equivalent or more advanced course work has been completed. Students will receive appropriate credit for CLEP examinations, that faculty have determined equivalent to SBVC courses and/or graduation requirements. Students should be aware of the following:

- University of California does not accept CLEP Examinations.
- Acceptance of CLEP varies at campuses of the CSU.
- At SBVC, credit for CLEP Examinations is on a pass/no pass basis only; no letter grades are assigned.
- Some CLEP Examinations may be under review at SBVC. CLEP scores for examinations no longer offered are evaluated on an individual basis.
- Students request credit for CLEP through the Admissions and Records Office, AD/SS 100, or by calling (909) 384-4401.

CLEP EXAMINATION	SBVC REQUIRED SCORE	SBVC UNITS	SBVC EQUIVALENT COURSE (to clear prerequisite requirements)	SBVC Graduation Requirement	CSU GE- Breadth Area
Business					
Financial Accounting	50	6	ACCT 200 & 201	N/A	No credit
Introductory Business Law	50	3	BUSAD 210	N/A	No credit
Info. Systems & Computer Apps.	50	3	None	N/A	No credit
Principles of Management	50	3	None	N/A	No credit
Principles of Marketing	50	3	BUSAD 013	N/A	No credit
Composition and Literature					
American Literature	50	3	None	Category III	C2
Analyzing & Interpreting Literature	50	3	None	Category III	C2
College Composition	50	3	ENGL 015	N/A	No credit
English Literature	50	3	None	Category III	C2
Humanities	50	3	None	Category III	C2
Foreign Languages					
French Language (Levels 1 and 2)	59	3	FRENCH 102	Category III	C2
German Language (Levels 1 and 2)	60	3	None	Category III	C2
Spanish Language (Levels 1 and 2)	63	3	SPAN 102	Category III	C2
History and Social Sciences					
American Government	50	3	None	Category II	D8
Human Growth and Development	50	3	PSYCH 111	Category II	E
Intro. to Educational Psychology	50	3	None	Category II	No credit
Introductory Psychology	50	3	PSYCH 100	Category II	D9
Introductory Sociology	50	3	SOC 100	Category II	D0
Principles of Macroeconomics	50	3	ECON 200	Category II	D2
Principles of Microeconomics	50	3	ECON 201	Category II	D2
Social Sciences and History	50	3	None	Category II	No credit
History of the United States I: Early Colonization to 1877	50	3	HIST 100	Category II	D6 + US-1
History of the United States II: 1865 to the Present	50	3	HIST 101	Category II	D6 + US-1
Western Civilization I: Ancient Near East to 1648	50	3	None	Category II or III	C2 or D6
Western Civilization II: 1648 to Present	50	3	None	Category II or III	C2 or D6
Science and Mathematics					
Biology	50	3	BIOL 100 (No lab credit)	Category I (No lab credit)	B2
Calculus	50	3	MATH 250	Category IV	B4
Chemistry	50	3	None	Category I (No lab credit)	B1
College Algebra	50	3	MATH 102	Category IV	B4
College Algebra – Trigonometry	50	3	None	Category IV	B4
College Mathematics	No Credit	No Credit	None	No credit	No credit
Natural Sciences	50	3	None	Category I	B1 or B2
Precalculus	50	3	MATH 151	Category IV	B4
Trigonometry	50	3	MATH 103	Category IV	B4

Credit for DSST/DANTES (Defense Activity for Non-Traditional Education Support)

A student must be enrolled at San Bernardino Valley College to receive course credit for DANTES/DSST Examinations. Credit will not be granted for examinations in which equivalent or more advanced course work has been completed. Examinations listed on the table have been reviewed by SBVC faculty.

Students should be aware of the following:

1. University of California does not accept DANTES/DSST credit.

2. DANTES/DSST Examinations are not accepted toward CSU GE-Breadth.
3. Acceptance of DANTES/DSST Examinations varies among transfer universities and other community colleges. Students should be advised that the DANTES/DSST Examinations get re-evaluated.
4. DANTES/DSST Examinations may be under review, therefore the table below may not be inclusive of all examinations.

Any questions may be directed to the Articulation Officer in the Counseling Center, AD/SS 103.

DANTES/DSST Examination	SBVC Required Score	SBVC Units	SBVC Equivalent Course (to clear prerequisite requirements)	SBVC Graduation Requirement	CSU GE-Breadth Area
Ethics in America	46/400	3.0	None	Category III	No credit
Introduction to Business	46/400	3.0	BUSAD 100	No credit	No credit
Fundamentals of College Algebra	None	None	None	No credit	No credit
Introduction to World Religions	48/400	3.0	RELIG 101	Category III	No credit
Lifespan Developmental Psychology	46	3.0	None	Category II or V	No credit
Principles of Statistics	None	None	None	No credit	No credit



Credit for Courses From Other College and Universities

Academic credits earned at other regionally accredited institutions are evaluated at the time of a student's graduation from SBVC. It is therefore important that the student request official transcripts from all colleges previously attended. These transcripts should be sent to the Admissions and Records Office (Administration/ Student Services Building, Room 100). All religious courses taken at a denominational college need to be equated with courses at San Bernardino Valley College; otherwise, the religious courses are not allowed.

A student who has taken coursework at institutions of higher learning outside of the United States and who wishes to have that coursework considered toward his/her educational goal at San Bernardino Valley College must have the academic credentials evaluated by a bonafide

independent evaluating agency. A list of recommended agencies is available in the Records Office (Administration/Student Services Building, Room 100).

Credit for the International Baccalaureate

A student must be enrolled at San Bernardino Valley College to receive course credit for the International Baccalaureate (IB) diploma or certificates. Scores below 4 for English A1 (HL) and 5 for Mathematics (HL) will require that students complete assessment at SBVC. Please refer to the table below for IB credit.

The International Baccalaureate is re-evaluated by the UC, CSU, independent universities, and other community colleges. Individual campuses of the UC, CSU may grant more credit. Any questions may be directed to the Articulation Officer in the Counseling Center, AD/SS 103.

IB Examination	Minimum Score	Units	SBVC Equivalent	SBVC Graduation	CSU GE-Breadth	IGETC
Biology (HL)	5	4	BIOL 201 + 202	Category I (lab)	B2 (no lab)	Area 5B (no lab)
Chemistry (HL)	5	4	CHEM 101	Category I (lab)	B1 (no lab)	Area 5A (no lab)
Economics (HL)	5	3	ECON 200	Category II	D2	4B
[Formerly English A1 (HL)] English A: Literature (HL)	4	4	Placement into ENGL 101; credit for ENGL 015	No credit	No credit	No credit
French A1 (HL)	5	4	FRENCH 102	Category III	C2	Areas 3B and 6A
Geography (HL)	5	3	No equivalent	Category II	D5	Area 4E
History (any region)(HL)	5	3	No equivalent	Category II	C2 or D6	Area 3B or 4F
Language A1 (all except English) (HL)	5	3	No equivalent	Category III	C2	Areas 3B and 6A
Language A2 (all except English) (HL)	5	3	No equivalent	Category III	C2	Areas 3B and 6A
Language B (HL)	5	4	No equivalent	No credit	No credit	Area 6A
Mathematics (HL)	5	3	MATH 250	Category IV	B4	Area 2A
Physics (HL)	5	4	PHYSIC 101	Category I (lab)	B1 (no lab)	Area 5A (no lab)
Psychology (HL)	5	3	No equivalent	Category II	D9	Area 4I
Spanish A1 (HL)	5	4	SPAN 102	Category III	C2	Areas 3B and 6A
Theatre (HL)	4	3	No equivalent	Category III	C1	Area 3A (requires score of 5)



Probation and Dismissal

Progress Probation:

A student will be placed on progress probation when he/she has attempted at least 12 units and has received course completion symbols of F, W, I and/or NP in 50 percent or more of these units. A student will be informed that he/she is on progress probation by email and/or letter. The letter will list common causes of unsatisfactory progress and will recommend services for improving academic achievement. If the student on progress probation also has a grade point average of less than 2.00, he/she will not be allowed to register for additional courses until he/she meets with a counselor. A student will be released from progress probation status whenever more than fifty percent of all the units he/she has taken at the college have been completed with an assigned letter or P grade. In addition, a student may appeal his/her probation status by making an appointment with the Dean of Counseling and Matriculation, AD/SS Room 103 or for appointments, call (909) 384-8969.

Academic Probation

A student will be placed on academic probation when his/her cumulative grade point average in 12 or more units falls below 2.00 in all units attempted which were assigned on the basis of the college grading scale. A student will be informed that he/she is on academic probation by email and/or letter. The letter will list common causes of unsatisfactory progress and will recommend services for improving academic achievement. A student on academic probation will not be allowed to register for additional courses until he/she meets with a counselor. A student will be released from academic probation when his/her cumulative grade point average reaches 2.00 or higher. In addition, a student may appeal his/her probation status.

Academic Disqualification

A student on academic and/or progress probation shall be dismissed for one semester when one or more of the following conditions exists:

- The student has earned a cumulative grade point average of less than 2.00 in all units attempted in each of the three consecutive semesters. (For purposes of this section, semesters shall be considered consecutive on the basis of the student's enrollment.)
- The student has received course completion symbols of F, NP, I and/or W in 50/fifty percent or more of the units for which he/she was enrolled in each of three consecutive semesters.
- The student has received a combination of the two patterns listed above in each of three consecutive semesters.

As with probation, a student will be informed of dismissal by email and/or letter. A student may appeal his/her disqualification status.

Readmission After Disqualification

A student may be reinstated one semester after the date of dismissal. Students enrolled following dismissal shall be on probationary status for one semester. If, after this semester, the scholastic achievement of the readmitted student continues at a probationary level, the student may be dismissed for one year. Students must see a counselor and complete readmissions documents. Counseling can be reached in AD/SS Room 103 or at (909) 384-4404.

Academic Renewal

Students who feel that past substandard grades earned from San Bernardino Valley College or any other accredited college no longer reflects their current level of academic performance may petition to have the grades from any two consecutive semesters eliminated from the computation of their total grade point average. Students must contact each institution individually to request academic renewal. The following conditions will apply:

- The substandard grades must have been earned during no more than two consecutive semesters of attendance at any accredited college.
- The number of units under consideration for these two consecutive semesters may not exceed 30 semester units.
- During the time since the substandard grades were achieved, the student must have attended San Bernardino Valley College or any other accredited college and completed at least two semesters and at least 24 consecutive semester units with a cumulative grade point average of 2.50 or higher.
- Of the units obtained since the substandard grades were achieved, only the last 24 units completed will be used to determine eligibility.
- The student may not petition under these procedures more than one time.

If the conditions above are met and if the petition is approved, the student's grade point average will be recalculated. Nonetheless, any institutional action taken under Academic Renewal will not remove the original courses, units, or grades from the student's permanent record. In accordance with Title 5, all work attempted, once entered on the record, must remain legible and reflect the student's complete academic record. The petition may be obtained and reviewed by a counselor to determine if the criteria has been satisfied and submitted to Admissions and Records (AD/SS Building, Room 100).

Non-Discrimination Policy

San Bernardino Community College District and its two colleges, San Bernardino Valley College and Crafton Hills College, are committed to non-discrimination. Our goal is to provide equal opportunities for all community members in all areas of the college including admission, student financing, student support facilities and activities, and employment. Federal laws and District policies strictly prohibit all types of discrimination, including sexual harassment and inequities based on race, color, religion, sex, age, marital status, physical disabilities, mental impairments, or sexual orientation. The District's non-discrimination policies are supported by the requirements of Titles VI and VII of the Civil Rights Act of 1964, as amended; Title IX of the education amendments of 1972; the Age Discrimination in Employment Act of 1975; and sections 503 and 504 of the Rehabilitation Act of 1972, as amended, and the Americans with Disabilities Act. San Bernardino Valley College is further committed to overcoming sex discrimination and sex stereotyping in vocational education programs. In addition, the lack of English language skills will not be a barrier to admission and participation in vocational education programs.

Students, job applicants, and employees may complain of any action which they believe discriminates against them on the above-cited grounds.

For information regarding the college's non-discrimination policy or to file a complaint, contact the Vice Chancellor of Human Resources and Employee Relations, District Building, SBCCD, 114 South Del Rosa Drive, San Bernardino, CA 92408. You may also call (909) 382-4040. For information regarding the requirements of Section 503 and 504 of the Rehabilitation Act of 1973 or to file a complaint, contact the Vice President of Student Services, San Bernardino Valley College, in AD/SS Room 200, or call (909) 384-4473.

Open Enrollment Policy

The policy of San Bernardino Community College District is that, unless specifically exempted by statute or regulation, every course, or class offered by the college is open to enrollment and participation by a person who has been admitted to the college and who meets the prerequisites approved for a given course.

Sexual Harassment Policy

Sexual harassment of students or employees in the academic and work environments violates both federal and state law and district policy, and it will not be tolerated. It also violates law and policy to retaliate against any individuals for filing a complaint of sexual harassment, or for participation in the investigation or resolution of a formal or informal, written or oral complaint of sexual harassment. Unlawful harassment on the basis of sex includes, but is not limited to, classroom conditions, grades, academic standing, scholarships, recommendations, employment opportunities, disciplinary action, or any other aspect of college life within the control of the District. Complaints of sexual harassment may be registered by calling the Vice President of Student Services at (909) 384-4473.

Academic Freedom

San Bernardino Valley College is committed to the principle that the free expression of ideas is essential to the effective education of its students and should be limited only by the responsibility to express ideas with fairness and in a manner that respects the differing ideas of others and distinguishes between established fact and theories and one's own opinion.

No special limitations shall be placed upon the study, investigation, presentation, and interpretation of facts and ideas concerning human society, the physical and biological world, and other branches of learning, subject to accepted standards of academic and professional responsibility. Students shall have the opportunity to study controversial issues and divergent views to arrive at their own conclusions. While students may represent without penalty any opinion in or out of class, they may be required to demonstrate knowledge of views contrary to their own in order to fulfill course requirements.

(Excerpted from Board Policy 3430)

Use of Image, Likeness or Voice Captured at Public Events

The various sites of the San Bernardino Community College District (including San Bernardino Valley College) often host events that are open to the public such as, but not limited to, graduation, athletic competitions, job fairs, speakers, and various activities held on campus or district property. Those events are considered news events. Such an event may be photographed, video-taped or webcast for purposes of archiving the event, educational use, or publicity. Students, staff, faculty and the public who attend those events may have their image or voice captured on video, webcast or photograph(s). Due to the nature of these events, the San Bernardino Community College District, and its various sites, has no means by which to prevent such photographs, videotaping or webcastings from including a specific attendee's image or voice. By attending the event, such person is granting the site and the SBCCD the right to use any such still or motion images or voice recordings in future publicity or publications, including web postings as needed and without compensation. No release shall be required by the SBCCD or its sites to utilize in an appropriate manner any images captured during a public event, even if the subject is a minor.

For additional information, please contact the Director of Marketing and Public Relations at (909) 384-8978 or by email at pbratulin@valleycollege.edu.

STUDENT AWARDS AND HONORS

Academic Recognition Programs

Recognition for outstanding academic achievement is given in the following ways:

Dean's List:

Outstanding scholastic achievement by San Bernardino Valley College students is recognized through the *Dean's List*. The *Dean's List* is generated twice in each academic year, once during the fall semester and once during the spring semester. This scholastic recognition is based on GPA earned during the prior semester as opposed to a cumulative GPA. To qualify for the *Dean's List*, students must complete 12 units of college-level courses during the prior semester. (Units earned through credit-by examination will be counted when determining eligibility.) Courses taken on a "Pass/No Pass" basis and/or courses numbered in the 900s that do not apply toward a degree are not included when evaluating whether a student has met the 12-unit requirement. Qualifying students will be included on the *Dean's List* in the following categories:

- *Highest honors* for students earning GPAs between 3.90 and 4.00.
- *Honors* for students earning GPAs between 3.70 and 3.89.
- *Distinction* for students earning GPAs between 3.50 and 3.69.

Graduating with Honors:

Students who complete 60 units and who graduate with cumulative GPAs in the above three categories will be honored at graduation with special mention in the graduation program. No more than 15 units of course work graded on a Pass/No Pass basis will be included in this 60-unit requirement.

Students completing their associate degrees with an overall GPA of 3.0 are eligible to wear a gold cord at graduation. Students completing their vocational certificates with an overall GPA of 3.0 or above are eligible to wear a cord at graduation.

Alpha Gamma Sigma:

Students who have a cumulative grade point average of 3.00 or higher may join Alpha Gamma Sigma, the California Community College Honor Scholarship Society. For information, please see our website at www.valleycollege.edu/current-students/clubs/alpha-gamma-sigma.

Honors Program

The mission of the Honors Program is to provide students with a rigorous learning experience that encourages independent and creative thought, to enhance students' critical reading, writing and thinking abilities as tools for achieving further academic success, and to prepare students for transfer to four-year institutions and to remain in the academic honors track.

Students involved in the Honors Program have the opportunity to develop unique links with UCLA, UC Irvine, UC Riverside, Cal Poly Pomona, Pepperdine University, UC Santa Cruz, and Chapman University including:

- Priority admission consideration
- Priority scholarship consideration
- Privileges such as use of the libraries
- Opportunities to attend academic, cultural, and athletic events, campus tours, and the Honors Transfer Day

Admission to the Honors Program is open to all students. Students who complete the Honors Program will receive a special seal on their transcripts and diplomas, a gold tassel and sash for graduation, and an Honors Program medallion. To complete the program, a student admitted to the Honors program must:

1. Complete a minimum of 15 units of honors classes;
2. Maintain and graduate with an overall 3.5 GPA in all college coursework.

The honors courses range from one to three units. Most courses are accepted by the University of California and California State University systems, and most can be used to satisfy general education requirements. Students who qualify for the Honors Program may register for any of the following honors courses:

- ANTHRO 106H
- ART 102H
- BIOL 109H
- CD 105H
- CHEM 104H, 150H, 151H, 212H, 213H
- COMMST 100H
- ECON 200H, 201H
- ENGL 101H, 102H
- GEOG 111H
- HIST 100H, 101H
- MUS 121H, 122H
- PHIL 101H
- POLIT 110H
- PSYCH 100H
- RELIG 100H
- SOC 100H, 110H
- SPAN 101H, 102H, 103H

For a complete course description of any of these, refer to the specific department listing in this catalog.

Students who would like to take a single honors course without fully participating in the Honors Program may enroll after satisfactorily demonstrating skill or aptitude in the discipline covered by that honors course. The prerequisite(s) for each course must be met by the individual student. Call (909) 384-8612 for additional information.

SERVICES FOR STUDENTS

Art Gallery

The Clara and Allen Gresham Art Gallery showcases the work of national, regional, local and student artists in 10 - 16 exhibits each year. The hosted receptions that open each show enable the public to meet the artists and instructors. During some shows, the artists will show slides and discuss their work. During the fall and spring semesters, the Art Gallery is open Monday-Friday, 10 a.m. to 2 p.m. Call (909) 384-8939 for additional information.

Athletics

San Bernardino Valley College is proud of the success of its athletic teams. Men's sports include football, basketball, baseball, track, cross-country, and soccer. Women's sports include basketball, volleyball, soccer, softball, track, and cross-country. Students interested in competing on an inter-collegiate team should contact the Director of Athletics at (909) 384-8640.

Bookstore

The Bookstore, located in the Campus Center, sells textbooks, general books, a wide variety of supplies, sportswear, accessories, snacks, beverages and novelty items. Bookstore hours vary throughout the semester. Call (909) 384-4435 or visit our website at <https://bookstore.valleycollege.edu> for additional information.

CalWORKs

San Bernardino Valley College CalWORKs Program is designed to assist students receiving County CalWORKs enhance and achieve educational goals and employment self-sufficiency. Qualified students are eligible to receive the following services: book vouchers, book loans, access to computer lab, parking permit vouchers, child care assistance, educational counseling, and employment assistance. For more information or to enroll in the CalWORKs Program, contact us at 909-384-4429 or visit the SBVC CalWORKs office located in the Campus Center, Room 208.

Campus Child Development Center

The SBVC Child Development Center is a licensed facility designed to meet the developmental needs of children from birth through pre-Kindergarten. Our environment nurtures the child and embraces the family. We have an open door policy and encourage all families to participate in the Center. The Center is open from 7:00 a.m. to 4:00 p.m., Monday-Friday. Fees are assessed on a sliding scale (according to state guidelines), and can range from \$0 to \$34 per day, depending on income of the parent(s). For a tour of the Center and further eligibility and enrollment information, call (909) 384-4440.

Campus Technology Services (CTS)

The Campus Technology Services Department manages the technology systems and provides technology support services for the campus community.

- Technical support is available 24/7 by contacting the SBCCD Technical Assistance Center (STAC):
 - <http://stac.valleycollege.edu>
 - Toll free number 1-877-241-1756

- Wireless Internet services are available by using the following information:
 - SSID: SBVC
 - Password: Valley1s#1
- Copiers are available for student use in the Library, Student Success Center, AD/SS 102 and the Technical building. Features include:
 - Printing from your flash drive
 - Scan to your flash drive
 - Scan to your email
 - B/W and Color copies
- Printers are available for student use in the Library and Cyber Lounge.

Clubs/Organizations

Students are invited to join one of the various campus clubs – or to start one of their own! For more information on campus clubs, please visit the Office of Student Life (Campus Center) or call (909) 384-4474. A list of currently registered clubs and club information may be obtained at www.valleycollege.edu/current-students/student-life.

Counseling Center

The faculty of the Counseling Center (in the AD/SS Building, Room 103) are available to assist students in making informed decisions about their academic, career and life goals. Additionally, counselors help students select the courses needed to meet the requirements for associate and associate-transfer degrees, certificates, university transfer and career advancement.

The Counseling Center is committed to increasing college success and career readiness within the framework of the Student Success Act of 2012. By virtue of this law, students are required to undergo the following – college orientation, assessment, academic advising for basic skills as applicable, identification of a course of study (commonly called as major), initial education planning leading to a comprehensive education plan, and follow-up services to complete their academic goals within a reasonable time.

A variety of services are available through the Counseling Center that include but are not limited to:

- Educational and career planning including the development of students' abbreviated and comprehensive education plans; Appointments for a comprehensive education plan (formerly known as a two-year education plan) are scheduled during non-registration periods in September, October, February, and March;
- Personal counseling to meet the short-term needs of students with personal concerns which impact their academic life;
- International student counseling to meet specialized enrollment and counseling needs of F-1 visa students;
- Comprehensive counseling for various special populations/learning communities, such as Puente, veterans, and athletes.

Counseling services are provided to prospective, new, and continuing students in an individual and/or group basis as well as online. Students may be seen on a same-day

appointment on a first-come, first-served basis. To make a same-day appointment, please call (909) 384-4404. For limited online advisement and additional information, visit www.valleycollege.edu/counseling.

Disabled Student Programs and Services

Disabled Student Programs and Services (DSPS) can provide a variety of services that enable students with disabilities to function independently in an educational environment. The objectives of DSPS services are to integrate and mainstream students with disabilities into general campus programs and activities.

Students with either permanent or temporary disabilities are eligible with verification of a disability.

Examples of services include disability counseling and advocacy; training and use of adaptive equipment; testing accommodations; readers/writers/note takers; special classes; test proctoring; alternative media; and liaison services. Decisions regarding the exact accommodations to be provided are made on an individual basis.

Copies of the DSPS Student Rights and Responsibilities and the ADA Complaint Procedure can be obtained in the DSPS Office or online at www.valleycollege.edu/dsps.

Students who need services related to a disability or who desire further information may either contact DSPS at (909) 384-4443, or visit the DSPS Office in the Administration/Student Services Building, Room 105 to make an appointment for intake and advisement.

Distributed Education

The office of Distributed Education coordinates all courses which are computer based in their delivery (to include Hybrid courses) and are available to the students of Crafton Hills College in Yucaipa and San Bernardino Valley College in San Bernardino. Online and hybrid courses require accessibility to a computer system with an Internet connection and may have meetings on campus. Fees and academic credits are the same as equivalent traditional classroom courses. The office can be contacted at: (909) 384-4325 or the Internet site at the following address: <http://dets.sbccd.org/>

Dreamers and Dreamers Resource Center (DRC)

San Bernardino Valley College's new Dreamer Resource Center (DRC) is designed to improve student success and help to successfully transition AB 540 students into college. The center provides academic advising, counseling, referrals to student services programs and peer-to-peer advising in a welcoming environment where Dreamers can connect with campus and community resources.

The DRC uses Student Equity and Student Success funds to advise students about the Federal Dream Act, the California Dream Act and Deferred Action Childhood Arrivals (DACA) laws. Dreamers visiting the DRC are provided resources intended to assist students in completing their educational and career goals.

The center is housed in the Liberal Arts (LA) building, room 121, and is part of the newly formed set of First-Year Experience programs. Staffing the DRC are a full-time

interim director, full-time counselor, adjunct counselors, senior student services technician and student ambassadors. Dreamer Liaisons from different departments on campus offer office hours in the DRC to develop educational plans, as well as assist with completing financial aid paperwork. In the planning stage are a Dreamers Club and an annual conference to promote community awareness about the California Dream Act and San Bernardino Valley College academic, vocational and student services programs.

For further information on this program, contact (990) 384-8988.

Extended Opportunity Programs and Services (EOPS) and Cooperative Agencies Resources for Education (CARE)

The Extended Opportunity Programs & Services (EOPS) program is a state funded student services program designed to provide academic counseling and financial support to students who are from educationally and financially disadvantaged backgrounds. The EOPS program promotes student success with enrollment assistance, educational planning, transportation and book services. Participation in this program is limited to California residents who are eligible to receive the Board of Governor's Fee Waiver (BOGFW) A or B, are in good academic standing, are enrolled as a full-time student (12 units per semester) and have an educational disadvantage.

In addition to the services mentioned above, the CARE program provides child care grants and field trips. *All support services are contingent upon funding.* Fall applications are accepted in April, and spring applications are accepted in September. For additional information about the EOPS and CARE programs, please visit the EOPS/CARE office located in Administration/Student Services Building, Room 202 or call (909) 384-4412.

Financial Aid

The Financial Aid Office provides help in obtaining financial assistance from various federal and state programs. The office is located in the AD/SS Building, Room 106. For additional information, please see page 29 or go to www.valleycollege.edu/Financial Aid/. The Financial Aid Office may be reached by calling (909) 384-4403.

First Year Experience Program

The San Bernardino Valley College (SBVC) First Year Experience (FYE) program is designed to successfully transition first year students into college. FYE provides a supportive and welcoming environment where first year students connect with student support services on campus to ensure student success.

FYE Offers:

- Guaranteed courses, no competing for classes;
- book assistance and supplies;
- embedded academic counseling that focuses on educational and career goals;
- study groups and learning communities;
- supplemental instruction;
- enhanced study skills;

- how to utilize library resources to conduct research;
- mandatory workshops, tutoring, fieldtrips, mentoring and service learning projects
- connections with student support services and
- successful transition into college

For further information on this program, call (909) 384-8988.

Food Service/Snack Bar

During the fall and spring semesters, the campus cafeteria, located on the main floor of the Campus Center, is available for food and drink purchases. (See our Class Schedule for open hours.) Our snack bar is located outside the Physical Science's building and provides a selection of sandwiches, salads, snacks, hot and cold beverages. Food and drink items can also be obtained from the vending machines located throughout the campus.

During the fall and spring semesters, the college's award-winning Culinary Arts program operates an on-campus restaurant, The Sunroom. The Sunroom offers a variety of sandwiches, salads and daily specials at a nominal cost. (See our Class Schedule for open hours.)

Guardian Scholars (Foster Youth Services)

The Guardian Scholars Program is designed to assist young people between the ages of 18 years and 24 years of age, who are currently or were formerly in foster care, with the pursuit of a Post-Secondary Education. This office acts as a resource for the many unanswered questions a foster youth may have.

The staff of this office will assist with the following:

- Assistance with obtaining the necessary documentation to verify that they are or were in foster care;
- Assistance and/or directions in completion of all college admission paperwork;
- Directions for completion of all financial aid forms that assist with fees and other support for attending college;
- Referral to the foster liaison in each student services office;
- The exploration and development of an educational goal plan;
- Assistance with the purchase of school supplies, backpacks, food snacks, textbook purchase or textbook loan and laptop computers.

The Guardian Scholars Office is located in the Campus Center, upstairs in CC 208. For more information on this program, contact the Foster Services Office at (909) 384-8287 or (909) 384-8282.

Library

The SBVC Library houses a collection of over 70,000 volumes which can be searched through OCLC World Share (WMS) catalog system. This system enables students to search for books, articles and over 100,000 eBooks all at the same time. The catalog system may be accessed <http://sbccdlbs.worldcat.org>. The SBVC Library also offers access to thousands of online newspapers,

magazines, journals and other materials supporting research in current events and in topics across the curriculum. Students use passwords to access the electronic resources which are available on Blackboard once they login.

The Library Computer Lab contains 117 computers for use by currently enrolled students, and Computer Technicians are available to provide basic technical support to students. Many online students also take classes on campus and this lab increases the opportunity for those students to participate in their classes in whatever format the college offers.

Librarians are available during the day and evening to provide one-on-one reference services, orientation tours, and to teach library instructor classes and campus-wide workshops. SBVC's library participates in a 24/7 Chat Reference Services that connects students to an academic librarian who can assist them with research needs at any time, day or night. For information on services and hours of operation, call (909) 384-4448.

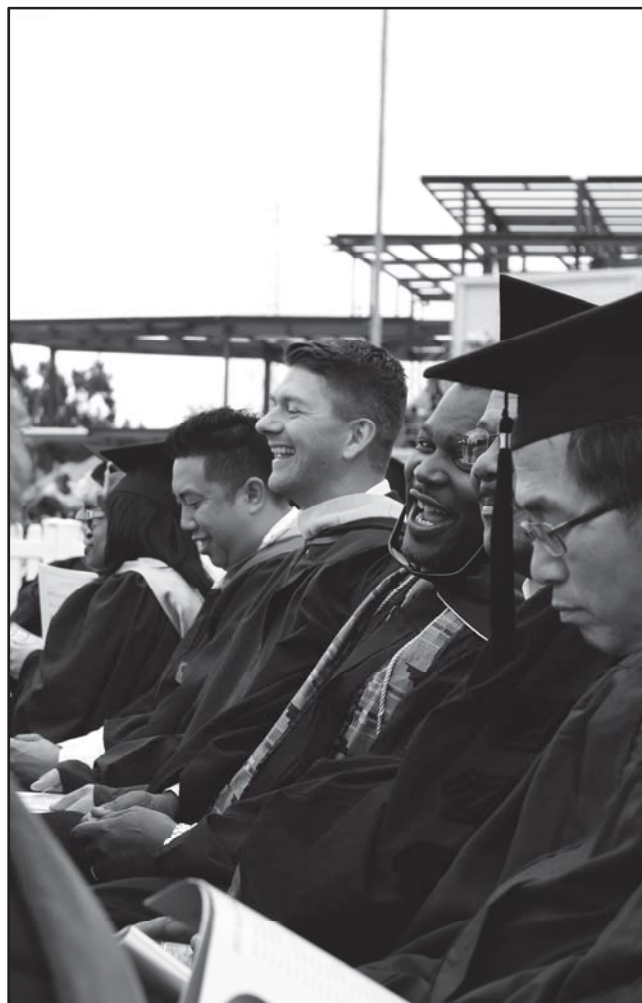

Parking Regulations

A parking decal or a daily permit is required to park in all college streets and lots. Follow all parking restrictions and regulations as noted by posted signs and colored curbs. All semester, and summer parking decals are purchased online. Login to your WebAdvisor account and click on SB Valley Student Parking Decals." Daily permits may be purchased from dispensers located in Student Parking Lots 1, 5, 7, 8, and 9.

Parking decal fees are as follows:

Parking:

One Semester (Fall or Spring):	\$30.00
with BOG Waiver:	\$20.00
Summer Session:	\$15.00
Daily Permit:	\$ 2.00

Individuals with disabilities **must** display a valid DMV Handicap Permit placard **and** a valid college parking decal/permit to park in designated disabled parking spaces.

The Board of Trustees of the San Bernardino Community College District, its administration, or other employees are not and shall not be liable under any circumstances for loss or damage to vehicles or contents thereof parked or stored on District property by fire, theft, or any other cause whatsoever.

Puente Project

The UC Puente Project is a national award-winning program that helps tens of thousands of educationally disadvantaged students who enroll in four-year colleges and universities, earn degrees, and return to the community as leaders and mentors for future generations. UC Puente has been at SBVC since 1984 and is a successful statewide transfer program sponsored by the University of California and the California Community Colleges. Puente consists of three components: Writing, Counseling, and Mentoring. Students take two consecutive writing classes: English 015 (fall) and English 101 (spring). Students build confidence in their writing skills through an exploration of Mexican/American/Latino literature. These English classes are linked with a one-unit class, Student Development 015 in the Fall, and Student Development 102 for 2 units in the Spring. Puente is open to all students. For more information on this program, contact the Puente Office at (909) 384-8255 or (909) 384-4404.

Scholarships and Awards

Scholarships are offered each year to students enrolled at San Bernardino Valley College and detailed information is available to students year-round at the SBVC Scholarship Website: www.valleycollege.edu/scholarships. There are two types of scholarships available to students, *Inside Scholarships* and *Outside Scholarships*. Most scholarships are funded through businesses, associations and college organizations; however some are funded through individual donations to the SBVC Foundation. Scholarship recipients are selected on the basis of a wide variety of criteria including, in some cases, academic achievement, financial need, community service and barriers or obstacles to their education. The Scholarships Office, located in Campus Center 212, administers the program in conjunction with the SBVC Scholarship Committee, which

is composed of faculty and staff from across the campus. Students who have completed 12 units or more at SBVC may apply for the Inside Scholarship, which includes over 100 individual scholarships by completing the online application between October and January each year. Outside Scholarship information is available 12 months out of the year, and scholarship workshops are available to assist students with the process. Scholarship workshops are especially helpful for first time applicants and specialized populations such as AB540, disabled students, foster youth, transfer students, re-entry students and other students facing challenges to funding their education. Students are advised to check the website monthly for workshop schedules, updates and new scholarship postings. Call (909) 384-8677 for additional information about filing periods and scholarships available.

STAR Program

The STAR (Success Through Achievement and Retention) program is a federal Student Support Services TRIO program designed to increase the graduation and transfer rate of students who qualify (based on academic need, citizenship status, first-generation college student status, and/or physical or learning disability). The purpose of STAR is to provide a counseling and learning support community that will empower students to complete their educational degree and/or certificate requirements and obtain an AA, AS, Certificate and/ or transfer. Participants receive academic and personal counseling, academic workshops, transfer advising, tutoring, financial aid counseling, field trips to four-year universities and an opportunity to attend cultural enrichment activities. Call (909) 384-4433 for additional information.

Student Health Services

Student Health Services (located in Lot 8, south of the track and football field) provides services to keep students healthy so they can achieve their academic goals. A variety of skilled clinicians are available to students through our integrated services providing both mental and physical health services. Educational experiences are also provided to support students in developing and maintaining optimal levels of health and quality of life. There is no charge for office visits, however a nominal fee is charged for medication, lab tests, and immunizations. Call (909) 384-4495 for additional information.

A Health and Accident fee is paid at the time of registration and supports the Student Health Services. The amount of this fee is posted in the *Class Schedule*. In addition to the health fee, International Students attending SBVC on a student visa must purchase international insurance through the Counseling Center which covers repatriation and medical evacuation expenses in addition to medical coverage. They must also provide a negative tuberculin skin test or a chest X-ray.

Students are not charged the health fee if they qualify for one of the following exemptions:

- Apprentices attending college under an approved training program;
- Students attending college classes on high school campuses;
- Students enrolled only in community services classes;
- Students who depend exclusively upon prayer for

healing in accordance with the teachings of a bonafide religious sect, denomination or organization (documentation required).

Those students who do not attend classes on campus, or who are registered only for Distributed Education classes, will pay only an accident insurance premium of \$1.50 per term. This is a secondary insurance and requires a \$50 deductible.

Student Life and Associated Student Government (ASG)

The Office of Student Life assumes a leadership role in creating a campus environment that integrates the learning experience which complements the academic curriculum. Programs and services are provided to enhance students' ability to learn and develop the life skills necessary to become productive and caring members of our global society. Student participation in the design and implementation of campus wide programs provides opportunities to develop and enhance characteristics of leadership, interpersonal skills, and personal growth. The office provides structured activities, programs, services, resources and facilities to accomplish this mission. For more information, you may visit our website at: www.valleycollege.edu/current-students/student-life or call (909) 384-4474.

The Associated Student Government (ASG) is the official student government organization of San Bernardino Valley College. The ASG represents all SBVC students. The primary responsibility of ASG members is to represent student interests on college, district and statewide committees. In addition they plan and manage various ASG accounts, including the Student Body Center Fee Account, the Student Representation Fee Account and the General Account. Funds from these accounts are used to support various activities, lobbying efforts and Campus Center services and programs. Students can become active in ASG either by running for office during the spring semester or by applying to be appointed to any vacant positions during the fall semester. Appointments are at the discretion of the ASG President with Board of Directors ratification. For more information visit the ASG website: www.valleycollege.edu/current-students/student-government or call (909) 387-1611. Both Student Life and the Associated Student Government Offices are located in the Campus Center Building, Rooms 128.

Student Success Center

The San Bernardino Valley College Student Success Center provides academic support services that enhance the college learning experience through a variety of academic assistance programs including one-on-one tutoring, group tutoring, supplemental instruction, and workshops. Students may make appointments with a tutor in a variety of subjects including areas of Mathematics, Science, Humanities, Liberal Arts, Modern Languages, Computer Information Technology, and Social Science. Students are able to make appointments with tutors and Mathematics Drop-In tutoring is also available. Tutors work with students on learning styles, learning strategies, test taking strategies, and other skills designed to help students stay on the road of academic success. All academic assistance programs through the Student Success Center are supported by faculty input and

guidance. These programs are free to students and have demonstrated a positive impact on student academic success. The academic support staff at SBVC takes special care to empower students with learning strategies and skills needed to become independent learners and strive to deliver those services in an atmosphere that promotes academic growth. The Student Success Center is open Monday -Thursday 8:00am to 8:00pm and Friday-Saturday 9:00am-2:00pm. The Student Success Center is located in the Physical Sciences Building, Room 121. For more information by phone, call 909-384-4463 or visit www.valleycollege.edu and type Student Success Center in the search option to schedule an appointment with a tutor today.

Transfer and Career Services

The Transfer Center, located in the Administration/Student Services Building, Room 203, is open to students planning to transfer to any four-year college or university and/or seeking career counseling and information. The center provides the following Transfer services: appointments to see a four-year college or university representative; Transfer Counseling; Honors Counseling; workshops on admissions and on-line application process; financial aid information relative to transfer institutions and requirements; field trips to four-year institutions; transfer workshops; transfer orientation sessions; assistance with major selection; credit evaluations; a monthly calendar of events; transfer agreements. Several times a year transfer/college fairs are held. Stop by the Center to learn more about special programs such as TAP, TAG and Cross Enrollment. Transfer materials can be requested from the Transfer Center. Online transfer counseling is available at: transfercenter@valleycollege.edu. You can also follow updates on our SBVC Transfer Center Facebook page.

Career counseling is available to assist students with career development and planning process, and resources that assist students with identifying career goals that will prepare students to meet the demands of the global job market place.

The assessment serves as a tool to enhance the students' process of discovering what the major should be as it relates to a career. Multiple career assessments are available. The various assessments focus on personality, interest, abilities and skills.

For additional information or to schedule appointments, contact us at (909) 384-4410.

Tumaini Program

The Tumaini Program is a learning community designed to increase academic and personal success, and promote transfer to four-year colleges and universities. Tumaini targets students who are interested in learning about African-American history, literature, and culture. Tumaini instructors and counselors use collaborative and other community-building strategies to enhance students' learning potential in and out of the classroom. The Program will combine elements of counseling and other courses (Student Development, Math and African-American History) to assist students with the rigors of college life. The benefits from Tumaini include:

- Fostering high self-confidence and pride in one's cultural heritage;
- Developing critical thinking, reading, and writing skills that are needed for college and future career success;
- Researching occupational interest through various sources;
- Individual and group access to counselors, college workshops, guest speakers, professional mentors, and college tours.

Tumaini is open to all students. For further information on this program, contact (909) 384-8988.

Valley-Bound Commitment

San Bernardino Valley College is proud to announce the Valley-Bound Commitment for 2015-2016. This student success program is for low income students and is designed to remove economic barriers and strengthen the academic achievement of its participants through a learning community within the First Year Experience program.

Inland Empire-area high school graduates, including AB540 students, who qualify for this life-changing program, will have their enrollment fees and textbooks covered for the first year of attendance at SBVC.

The following high schools are eligible for the Valley-Bound Commitment for 2015-2016: Colton, Bloomington, Eisenhower, Rialto, Carter, Arroyo Valley, San Geronio, Pacific, Cajon, San Bernardino, Big Bear and Rim of the World, Grand Terrace and Indian Springs. For further information on this program, contact (909) 384-8988.

Veteran's Resource Center

San Bernardino Valley College (SBVC) Veteran's Resource Center (Campus Center, Room 133) provides assistance to veterans for the following benefit programs:

- Chapter 30 – Active Duty Educational Assistance Program
- Chapter 31 – Veteran's Administration Vocational Rehabilitation
- Chapter 33 – Post-9/11 GI Bill
- Chapter 33TR – Post-9/11 GI Bill Transfer to VA Dependents
- Chapter 35 – Survivors and Dependents Educational Assistance Program
- Chapter 1606 – Selected Reserve Educational Assistance Program
- Chapter 1607 – Reserve Educational Assistance Program (REAP)
- Tuition Assistance – The Department of Defense (DoD) has directed a uniform TA fiscal policy across the military services. Per semester hour cap is \$250 and the fiscal year ceiling is \$4,500. The military will pay 100 percent of the tuition and authorized fees charged by a school up to the established per semester hour cap and fiscal year ceiling.

Who is eligible for Military Tuition Assistance? All branches of the military. Tuition assistance is available to both officer and enlisted active duty personnel and some reservists on continuous active duty. It is also available to:

- Enlisted reservists ordered to active duty for 120 days or more;
- Reservist officers ordered to active duty for 2 years or more.

To qualify, service members must:

- Be on active duty for the whole length of the course;
- Attend an institution accredited by a regional, national, or professional accrediting agency recognized by the U.S. Department of Education;
- Receive counseling from a Military College Office or a Virtual Education Center counselor;
- Provide all grades from previously funded TA courses and reimburse all W and F grades. (Withdrawals for involuntary reasons may be granted with command verification.)
- Agree, if an officer, to remain on active duty for at least two years upon completion of courses funded by TA. This obligation runs concurrently with remaining obligated service time. Those who fail to serve the obligation must repay the TA funds expended on their behalf during the last two years of active duty on a pro-rated basis.

Veterans and/or dependents seeking to use VA Educational Benefits should apply online at www.gibill.va.gov. If eligible for VA educational benefits, the student will receive two copies of the Certificate of Eligibility (COE). One copy of the COE must be submitted to the Veteran's Services office at the student's home college location and the other copy should be kept by the student for his/her personal records. All Veteran and/or dependent students must follow San Bernardino Valley College's enrollment policies and procedures in order to register into classes. Students must submit an application online to San Bernardino Valley College and complete any required assessment testing and online orientation. Veterans and/or dependent students are also required to agree and submit a Veteran's Statement of Responsibility every semester to request his/her benefits certification. Students may also be eligible for other types of financial assistance are encouraged to submit the Free Application for Federal Student Aid (FAFSA) online at www.fafsa.ed.gov.

Before a VA Student Educational Plan (VA-SEP) can be developed, all prior college and military transcript(s) must be received by SBVC in order to have all prior credit evaluated. After all transcript(s) have been received and you have submitted your *Certificate of Eligibility* to Veteran's Services, you will be given a *Veteran's Counseling Referral Slip*. You must take this slip to the Counseling Center to set up an appointment with a VA counselor to complete our VA-SEP. Once the VA-SEP has been completed and a *VA Statement of Responsibility* has been submitted, Veteran's Services will verify that the classes are included on the VA-SEP and certification will be submitted to the VA for benefit processing. If you have questions regarding benefit payments or how to retrieve a copy of your *Certificate of Eligibility*, please contact the VA at (888) GIBILL-1 or visit their website at www.gibill.va.gov. Veteran students may be eligible for priority registration at SBVC. It is the students' responsibility to submit a copy of their DD214 to the Veteran's Services office to verify eligibility. Eligible students will be notified via their SBVC student email account with priority registration information.

Dependent students must complete the admissions process but are not eligible for priority registration.

For additional assistance, you may contact the SBVC Veteran's Resource Center at (909) 384-4411 or <http://www.valleycollege.edu/admissions-financial-aid/admissions-records/Veterans>.

Web Home Page/Internet Information

The college home page on the World Wide Web can be accessed at: www.valleycollege.edu.

Welcome Center

The Welcome Center is a one-stop location where new and prospective students can find information about the college's academic programs, access to computers, and directions to various student support services on campus. Students can also get quick access to class schedules, registration information, and a variety of campus publications such as the student handbook, maps and the college catalog. The Welcome Center operates campus tours and presentations for prospective students. The Welcome Center is located in Administration/Students Services 102.

WorkAbility III

WorkAbility III (WAI) is a collaborative program between San Bernardino Community College and the State of California Department of Rehabilitation (DOR). The program's objective is to assist DOR clients/students develop employability skills and confidence. Clients/students will receive guidance in securing meaningful employment opportunities. The overall goal is "Self-Sufficiency". For more information or to enroll in the WorkAbility III Program, contact us at 909-384-8676 or visit the SBVC WorkAbility Office located in the Campus Center, Room 208.

Workforce Investment Act (WIA)/Employment Development Department (EDD)

The Workforce Investment Act and the Employment Development Department in collaboration with San Bernardino Valley College provides educational supportive services and occupational skills to prepare students to enter or reenter the workforce. For more information please contact us at 909-384-4429 or visit the CalWORKS Workforce Development Department located in the Campus Center, Room 208.

Writing Center

The Writing Center helps students at all levels and from all disciplines to improve their writing. The Center houses an experienced staff of writing consultants who are available for one-on-one writing conferences with students. In addition, the Center offers ESL conversation groups that meet weekly to explore language issues that challenge non-native speakers of English and schedules workshops through the year that focus on various aspects of the writing process. For more information, or to schedule an appointment with a writing consultant, visit the Writing Center in Liberal Arts, Room 201, or call (909) 384-8244.



FINANCIAL AID PROGRAMS

If a student needs financial assistance to pay for the costs of attending San Bernardino Valley College, the Financial Aid Office can help. While the primary responsibility for meeting college costs rests with the student and the student's family, the college recognizes that many students are not able to meet the full cost of a college education. Therefore, San Bernardino Valley College offers programs to provide assistance for students with documented need who might not otherwise be able to attend.

It is important that students apply for the Free Application for Federal Student Aid (FAFSA) by the priority deadline of March 2nd of each year. The average application can take eight weeks or longer to completely process. Financial aid awards are limited to availability of funds and are awarded on a first-come, first-served basis with priority given to students with the greatest need who apply by the priority deadline of March 2nd. Students may still apply after March 2nd, however processing of the financial aid applications may take significantly longer the later the application is submitted.

More information about Financial Aid programs is available at: www.valleycollege.edu/financial_aid. After reading through this information, if you still have questions, visit the Financial Aid Office in the Administration/Student Services Building, Room 106. The Financial Aid Office may not give information about your financial aid application status over the phone, in accordance with FERPA regulations. To check the status of your financial aid application you must visit WebAdvisor or come in to speak to a Financial Aid Specialist.

Eligibility Requirements

Effective July 1, 2012 students must either possess a high school diploma or a GED in order to receive financial assistance. In addition, a student receiving aid must have a stated qualifying educational objective and maintain satisfactory academic progress towards that objective. Federal programs require students to be U.S. citizens or eligible non-citizens. In addition, California grant programs require recipients to be residents of the State of California.

Effective January 1, 2013 AB540 students are eligible to apply for California Financial Aid. AB540 students will need to complete the CA Dream Act Application to determine BOG and/or Cal Grant eligibility. Additionally AB540 students need to be confirmed AB540 status through the Admissions and Records Office. Please visit the office for additional information regarding eligibility requirements.

Application Procedure

For most student aid programs described in this section, students must complete the Free Application for Federal Student Aid (FAFSA). This application is available online at www.fafsa.gov. The Financial Aid Office recommends that students apply online, which can expedite the process by as much as two weeks. Students may use computers in any of the computer labs on campus to access the FAFSA if they do not have access to the Internet at home. Make sure you list San Bernardino Valley College, federal

code # **001272** on your FAFSA application to ensure your financial aid information is sent to the SBVC Financial Aid Office. We cannot process applications that do not list the correct federal school code.

Applications for each new academic year are available in January. Financial aid is not continued from one year to the next, therefore students must complete the FAFSA each school year to apply for financial aid. Deadlines for the various programs may vary; therefore, students are encouraged to visit the Financial Aid website at www.valleycollege.edu/financial_aid early each January for updated information and changes in regulations, policies or procedures.

Financial Aid Programs

San Bernardino Valley College participates in various financial aid programs which are summarized below. Additional information regarding each of the programs is available at www.valleycollege.edu/financial_aid.

Board of Governors Fee Waiver (BOG)

The Board of Governors Fee Waiver (BOG) program is available to qualifying California residents. The BOG waives mandatory enrollment fees and a portion of the parking permit fee. The BOG does not apply to class material fees or College Service fees. Students are responsible for making sure all fees have been paid by end of day after registering for classes to avoid being dropped for nonpayment. To apply for the Board of Governors Fee Waiver (BOG), fill out the FAFSA application (Dream Act application, if applicable) online. The Financial Aid Office will receive the results of the FAFSA and Dream Act Applications and award the BOG Fee Waiver automatically to eligible students. Receipt of the FAFSA application results will also determine eligibility of other types of financial assistance. Students may be eligible for a fee waiver, even when determined not eligible for other types of financial aid. Applicants only need to apply once to have fees waived for the entire academic award year.

Cal Grant

The Cal Grants are state funds awarded to selected eligible students. Cal Grant recipients are selected by the California Student Aid Commission (CSAC). To apply for the Cal Grant Program, a student must submit their FAFSA and a Cal Grant GPA Verification form to CSAC by the March 2nd priority deadline. Valley College participates in the Cal Grant B and C awards. To find out more information, visit www.csac.ca.gov

California Chafee Grant

The California Chafee Grant provides up to \$5,000 per year for eligible students who are current or former foster youth to use for career and technical training or college courses. For more information on the CHAFEE grant program, visit www.chafee.scac.ca.gov

Federal Pell Grant

The Federal Pell Grant is need-based and awarded to eligible undergraduate students. In most cases, this grant does not need to be paid back. You are automatically considered for the Pell Grant when you apply and file your FAFSA application. The Federal Pell Grant may be used

for tuition, fees, books, transportation, and living expenses. Initial awards are estimated based on the results of the FAFSA application. Actual disbursement of the Federal Pell Grant will not be determined until your file is completed and enrollment status has been verified.

Federal Supplemental Education Opportunity Grant (FSEOG)

The FSEOG program provides federal grants to supplement the Federal Pell Grant. The average grant for San Bernardino Valley College students is \$750. Students must be eligible for a Pell Grant and have exceptional need.

Federal Work-Study

Federal Work-Study offers students the opportunity to earn funds to help cover their educational expenses through part-time employment during the school year. The maximum award is \$3,000 per year. Federal Work Study awards are determined by financial need and are available to students enrolled in six (6) or more units per semester.

Financial Aid Refund Policy (R2T4)

San Bernardino Valley College will determine the amount of federal financial aid that a student has “earned” in accordance with federal regulations. The Financial Aid Office uses a federal formula to determine how much aid a student earned based on his/her last day of attendance. Students who receive federal financial aid and do not begin attendance in any of their classes will be required to

repay all of the funds they received. Students who withdraw from all classes prior to completing more than 60 percent of the semester will have their financial aid eligibility recalculated based on the percentage of the semester completed, and will be required to repay any “unearned” financial aid they received. At San Bernardino Valley College, a student’s withdrawal date is:

- The date the student officially notified the Admissions Office of his or her intent to withdraw;
- The midpoint of the semester for a student who leaves without notifying the college;
- The student’s last date of attendance at a documented academically related activity;

Satisfactory Academic Progress Requirements

All students receiving financial aid are required to maintain satisfactory academic progress. Satisfactory Academic progress will be monitored at the end of each semester, beginning Fall 2015, for all Financial Aid students based on the SBVC Satisfactory Academic Policy. Per federal regulations, this policy must apply to all students whether or not they were recipients of financial aid previously at SBVC or any other college or university. If a student was awarded financial aid and is later determined ineligible based on not meeting Satisfactory Academic Progress, all previously awarded aid will be withdrawn. The Satisfactory Academic Progress policy can be found online at www.valleycollege.ed/financial_aid



STUDENT RIGHTS AND RESPONSIBILITIES

Academic Records

Student academic records are treated in a confidential and responsible manner as required by the Family Educational Rights and Privacy Act of 1974 (FERPA). Students have:

1. *The right to inspect and review their education records within 45 days of the day the College receives a request for access.*

A student should submit to the Director of Admissions and Records, a written request that identifies the record(s) he/she wishes to inspect. The Director will make arrangements for access and will notify the student of the time and place where the record(s) may be inspected. If the records are not maintained by the Admissions and Records Office, the Associate Dean will advise the student of the correct official to whom the request should be addressed.

2. *The right to request the amendment of the portions of their education records that they believe are inaccurate or misleading.*

Students should write to the Director clearly identifying the part of the record they want changed, and specifying why it is inaccurate or misleading. If the college decides not to amend the record as requested by the student, the college will notify the student of the decision and will advise the student of his or her right to a hearing regarding the request for amendment. Additional information regarding the hearing procedures will be provided to the student when notified of the right to a hearing.

3. *The right to consent to disclosures of personally identifiable information contained in the student's education records, except to the extent that FERPA authorizes disclosure without consent.*

One exception that permits release of student records without written consent is disclosure to school officials with legitimate educational interests. A "school official" is defined as a person employed by the college in an administrative, supervisory, academic, research, or support staff position (including law enforcement unit personnel and health staff); a person or company with whom the college has contracted (such as an attorney, auditor, or collection agent); a member of the Board of Trustees; or a student serving on an official committee, such as a disciplinary or grievance committee, or assisting another school official in performing his or her tasks. A school official has a "legitimate educational interest" if the official needs to review an education record in order to fulfill his or her professional responsibility.

4. *Students have the right to file a complaint with the U.S. Department of Education concerning alleged failures by San Bernardino Valley College to comply with the requirements of FERPA.*

The name and address of the Office that administers FERPA is:

Family Policy Compliance Office
U.S. Department of Education
400 Maryland Avenue, SW
Washington, DC 20202-8520

Academic Dishonesty

It is the belief at San Bernardino Valley College that students share a responsibility with their instructors for assuring that their education is honestly attained. In keeping with this belief, every instructor has the responsibility and authority to deal with any instances of plagiarism, cheating and/or fabrication that occur in the classroom. This policy on Academic Dishonesty applies to all students, including students taking online and hybrid classes. Examples of academic dishonesty include (but are not limited to) the following:

Plagiarism: Plagiarism is the act of presenting someone else's work as one's own. Examples include:

- Copying and pasting text from websites or other electronic sources and presenting it in an assignment as your own original work;
- Copying and pasting text from printed sources (including books, magazines, encyclopedias or newspapers) and presenting it in an assignment as your own original work;
- Using another student's work and claiming it as your own original work (even if you have the permission of the other student).

Cheating: Cheating is the act of pretending (or helping others to pretend) to have mastered course material through misrepresentation. Examples include:

- Copying from another student's test or assignment.
- Allowing another student to copy from your test or assignment;
- Using the textbook, course handouts, or notes during a test without instructor permission;
- Stealing, buying or otherwise obtaining all or part of a test before it is administered;
- Selling or giving away all or part of a test before it is administered;
- Having someone else attend a course or take a test in your place;
- Attending a course or taking a test for someone else;
- Failing to follow test-taking procedures, including talking during the test, ignoring starting and stopping times, or other disruptive activity.

Fabrication: Fabrication is the intentional use of invented information. Examples include:

- Signing a roll sheet for another student;
- Giving false information to college personnel;
- Answering verbal or written questions in an untruthful manner;
- Inventing data or sources of information for research papers or other assignments.

As members of the San Bernardino Valley College learning community, students are not to engage in any form of academic dishonesty. Any act of academic dishonesty will be considered a very serious offense that is subject to disciplinary action. The consequences of academic dishonesty may include receiving a grade of "F" for a class or possible expulsion from the college.

Substance Abuse

The San Bernardino Community College District strives to maintain a workplace free from the illegal use, possession or distribution of controlled substances as defined in the Controlled Substances Act. Students, employees and visitors are subject to applicable legal sanctions under local, state or federal law for the unlawful possession or distribution of illicit drugs and alcohol. Disciplinary action will be imposed on a student for misconduct for the following infractions while attending college classes or college-sponsored events:

- The use, sale or possession of illegal drugs;
- The presence on campus of anyone under the influence of drugs or alcohol;
- The use or possession of alcoholic beverages on college property or at any college-sponsored event.

Animals on Campus

The college does not permit staff or students to bring animals on campus, with the exception of "seeing eye" and "hearing ear" and "seizure" dogs and animals used for instructional purposes. At no time should dogs be left in vehicles.

Children on Campus and in the Classroom

All children (with the exception of high school students who have been admitted to the Middle College program) must be accompanied by an adult while on campus. Children are not allowed in the classroom under any conditions and are not to be left unattended in any campus facility. Should this occur, the District Police will be notified immediately.

Computer Use Policy

The San Bernardino Community College District has a Computer Use Policy (AP 3720) that all students and employees are expected to follow. These documents set the foundation for the following items: Ownership Rights, Privacy Interests, District Rights, System Abuse, Misrepresentation, Liability, Harassment, Commercial Use, Fair Use, Software Licensing, Exceptions, Network Access, Media, Social Networking, PDA, and Smartphone. These documents can be found on the District website at: www.sbccd.org under Board Policies and Administrative Procedures.

Financial Obligations

Students who have an outstanding financial obligation will not be allowed to register for classes, receive grades, transcripts, diplomas or certificates, obtain enrollment verification or receive any other services normally afforded students in good standing. Examples of obligations falling under this policy include (but are not limited to) returned checks, unpaid loans, equipment breakage, and unpaid library fines. An item or service withheld shall be released when the student satisfactorily meets the financial obligation.

Speech: Time, Place, and Manner

Designated Public Forum (DPF) Areas have been identified throughout the campus. Individuals or organizations wishing to use a DPF should notify the Campus Business Office of the Office of Student Life at

least one hour prior to use and fill out a *Free Speech Application*.

In accordance with Education Code Section 76120, the use of Free Speech Areas is subject to the following:

- Persons using the DPF area(s) and/or distributing material in the DPF area(s) shall not impede the progress of passersby, nor shall they force passersby to take material;
- No person using the DPF area(s) shall touch, strike or impede the progress of passersby, except for incidental or accidental contact, or contact initiated by a passerby;
- Persons using a DPF area shall not use any means of amplification that creates a noise or diversion that disturbs or tends to disturb the orderly conduct of the campus or classes taking place at that time;
- No persons using the DPF area(s) shall solicit donations of money, through direct requests for funds, sales of tickets or otherwise, except where he or she is using the DPF area(s) on behalf of and collecting funds for an organization that is registered with the Secretary of State as a nonprofit corporation or is an approved by Associated Student Government or club;
- All persons using the DPF area(s) of the college shall be allowed to distribute petitions, circulars, leaflets, newspapers, and other printed matter. Such distribution shall take place only within the DPF area(s). Material distributed in the DPF area(s) that is discarded or dropped in or around the DPF area(s) other than in an appropriate receptacle must be retrieved and removed or properly discarded by those persons distributing the material prior to their departure from the DPF area(s) that day.

Posting:

Students shall be provided with bulletin boards for use in posting student materials at campus locations convenient for student use. Materials displayed shall be removed after the passage of specified days.

Standards of Conduct

In the classroom: Students are expected to take responsibility for helping to create a quality classroom environment. Students are expected to show:

1. **Respect for the instructor:** This would include arriving on time, staying for the entire class period, bringing assignments, textbooks and other appropriate materials to class, refraining from talking while the instructor or classmates are making a presentation, leaving cell phones and other electronic devices off during class periods, and using a moderate, mature and respectful tone when participating in group discussions.
2. **Respect for other students:** This would include using appropriate language in public areas and refraining from physically or verbally harassing others in any way.

An instructor has the right to remove a student from class any time he or she considers the student's actions to be interfering with a proper collegiate environment. The instructor may also refer the incident to the administration for disciplinary action as warranted.

On the Campus: Creating a proper campus environment is also very important for academic and individual success. The Board of Trustees of the San Bernardino Community College District has established district-wide standards of student conduct, which will be enforced at all times. These rules of conduct are particularly important in large common areas such as the cafeteria, bookstore, vending areas, campus quads, and other highly frequented areas.

Grounds for Disciplinary Action

The Chancellor shall be responsible for procedures that impose discipline on students in accordance with due process outlined in federal and state law and regulations.

The following behaviors are subject to disciplinary action ranging from verbal reprimand through removal, suspension or expulsion of a student:

- Causing, attempting to cause, or threatening to cause physical injury to another person;
- Possession, sale or otherwise furnishing any firearm, knife, explosive or other dangerous object, including but not limited to any facsimile firearm, knife or explosive, unless, in the case of possession of any object of this type, the student has obtained written permission to possess the item from a district employee, which is concurred in by the college president;
- Unlawful possession, use, sale, offer to sell, or furnishing, or being under the influence of, any controlled substance listed in Chapter 2 (commencing with Section 11053) of Division 10 of the California Health and Safety Code, an alcoholic beverage, or an intoxicant of any kind; or unlawful possession of, or offering, arranging or negotiating the sale of any drug paraphernalia, as defined in California Health and Safety Code Section 11014.5;
- Committing or attempting to commit robbery or extortion;
- Causing or attempting to cause damage to district property or to private property on campus;
- Stealing or attempting to steal district property or private property on campus;
- Willful or persistent smoking in any area where smoking has been prohibited by law or by regulation of the college or the District;
- Committing sexual harassment as defined by law or by District policies and procedures;
- Engaging in harassing or discriminatory behavior based on race, sex, (i.e., gender), religion, age, national origin, disability, or any other status protected by law;
- Willful misconduct which results in injury or death to a student or to college personnel or which results in cutting, defacing, or other injury to any real or personal property owned by the District or on campus.
- Disruptive behavior, willful disobedience, habitual profanity or vulgarity, or the open and persistent defiance of the authority of, or persistent abuse of, college personnel;
- Cheating, plagiarism (including plagiarism in a student publication), or engaging in other academic dishonesty;
- Dishonesty, forgery; alteration or misuse of college documents, records or identification; or knowingly furnishing false information to the District;
- Unauthorized entry upon or use of college facilities
- Lewd, indecent or obscene conduct on District-owned or controlled property, or at District-sponsored or supervised functions;
- Engaging in expression which is obscene; libelous or slanderous; or which so incites students as to create a clear and present danger of the commission of unlawful acts on college premises, or the violation of lawful District administrative procedures, or the substantial disruption of the orderly operation of the District;
- Persistent, serious misconduct where other means of correction have failed to bring about proper conduct;
- Unauthorized preparation, giving, selling, transfer, distribution, or publication, for any commercial purpose, of any contemporaneous recording of an academic presentation in a classroom or equivalent site of instruction, including but not limited to handwritten or typewritten class notes, except as permitted by any district policy or administrative procedure;
- Hazing, defined as including any method of initiation into a student organization or any pastime or amusement engaged in with respect to such an organization that causes, or is likely to cause, bodily danger or physical harm to any student or other person attending any school, college, university or other educational institution in this State;
- Persistent violation of smoking regulations.

SBCCD Board Policy 5500

Types of Disciplinary Action

Students enrolled in the San Bernardino Community College District shall refrain from disruptive conduct which significantly interferes with the instructional program, college activities, or which endangers the health or safety of members of the college, including visitors to the campus. Disruptive conduct on the part of students shall be cause for disciplinary action in accordance with policies adopted by the San Bernardino Community College District Board of Trustees and pursuant to appropriate sections of the Education Code, the Business and Professions Code, the Health and Safety Code, and the Penal Code of California.

A. Disciplinary Action

1. Disciplinary action for good cause may be imposed upon a student by an instructor, an administrator, or the Board of Trustees for misconduct of any of infractions while attending college classes or college-sponsored activities.
2. Disciplinary action includes:
 - Reprimand** (a verbal or written reprimand regarding the misconduct).
 - Probation** (Student conduct probation may include, but is not limited to, ineligibility to participate in extra-curricular activities and certain other student privileges).

Suspension (Exclusion from the colleges and college-sponsored activities for a specified time).

Expulsion (Exclusion by the District Board of Trustees from the college and all college-sponsored activities).

B. Disciplinary Procedures

Suspension or expulsion of a student in the San Bernardino Community College District shall be accompanied by a formal hearing, unless the student involved waives the right to such a hearing, in accordance with the student due process procedures. The student shall make a decision regarding waiving the right to a hearing within five (5) working days.

SBCCD Administrative Procedure 5500

Student Complaints

Students are encouraged to resolve complaints at the appropriate level of the dispute. Any student complaint about a grade, an instructor, or a course should be first made to the instructor involved. However, should this approach fail or be inappropriate, students may submit a written complaint through the Faculty Chair or the Academic Dean. Once received, the complaint will be forwarded to the appropriate college official for review, and the complaint will receive a response as soon as possible. For matters regarding grade appeals, student grievances, discrimination or sexual harassment, please refer to the college's policies relating to those matters. The Student Complaint process is currently being updated at the time of printing this catalog. For more information on the student complaint process, please refer to the San Bernardino Community College District Board Policies by visiting [www.sbccd.org/Board of Trustees/Policies ,a-Procedures](http://www.sbccd.org/Board%20of%20Trustees/Policies_a-Procedures).

Student Grievance and Due Process

It is the stated policy of the Board of Trustees of the San Bernardino Community College District that, "the relationship between students and college personnel is of vital importance to the learning process." With this principle comes the recognition that there may be many divergent viewpoints and that a process by which these viewpoints can be aired and resolved must be established.

I. Cause and Filing

Student grievance proceedings may be initiated against a District employee or another student for any of the following reasons:

1. Any act or threat of intimidation;
2. Any act or threat of physical aggression;
3. Any arbitrary action or imposition of sanctions without a proper regard to due process as specified in college procedures.

NOTICE:

1. Grades are not grievable (see NOTATION at end of policy);
2. Sexual Harassment complaints are filed in accordance with Board Regulation 3430 and are not covered under Student Grievances;
3. Discrimination complaints are filed in accordance with Board Regulation 3430 and are not covered under Student Grievances.

Who to File a Grievance With?

A student may submit a grievance to any manager or employee in any area for delivery to the Vice President of Student Services who will assess which manager or vice president is to oversee the grievance process.

Student grievances should be filed with the appropriate college administrator for resolution. Examples are:

- Classroom or teacher-related issues should be submitted to the Vice President of Instruction, or designee;
- Student service or counseling-related issues should be submitted to the Vice President of Student Services, or designee;
- Building, grounds, cashiering, mailroom, switchboard, food services or police-related issues should be submitted to the Vice President of Administrative Services, or designee.

II. Time for Filing a Grievance Notice

The appropriate vice president, district manager, or designee will accept a formal written student grievance when submitted within 180 calendar days of the event's occurrence and under the provisions specified. A grievance may be denied if the events occurred more than 180 calendar days prior to the date in which the grievance was filed in writing.

III. Student Status for Filing a Grievance

Only registered students may file a student grievance. Non-student grievances may be considered by the designated vice president or manager if the grievance is a result of a dispute arising out of the registration or enrollment process and the grievance is filed within thirty (30) calendar days of the alleged incident.

IV. Group Grievance

If more than one student files a grievance against an individual on the same issue or situation, members of the group shall select one person to serve as spokesperson/representative for the entire group.

V. Informal Student Complaint Resolution Process (Non-written)

Step 1. Every effort shall be made to resolve a student complaint at the lowest level possible. A student must first attempt to resolve the issue directly. If this is not practical or possible, or due to the nature of the problem, or failing a resolution the grievance progresses to Step 2.

Step 2. A student who is not satisfied with the Step 1 outcome may next attempt to resolve the alleged problem by conferring with the immediate supervisor of the employee with whom the initial conference was held. If the grievance is alleged against another student, Step 2 would be taken to the Disciplinary Officer. Upon such a request, the administrator shall inform and confer with any employee or student named by the student. In turn, the administrator shall schedule a meeting with the grievant and if requested, all involved parties, not more than ten (10) school days from the date of the initial request.

VI. Formal Procedures

If the alleged problem is not resolved at the Informal Level, the student may request a formal hearing in writing with

the appropriate vice president or designee. This written notice shall state the conditions, practice, alleged act, or injustice that is being grieved, the date(s) of the alleged occurrence and should, if possible, include a proposed remedy or resolution to the problem.

Step 1: Within three (3) working days of receipt of the written student grievance notice, the appropriate Vice President or designee, shall determine if the allegations were filed in a timely manner and meet the criteria outlined. If the student grievance notice fails to meet the above criterion, the Vice President shall notify the student of this determination and the grievance shall be terminated. If the student grievance notice is not terminated, the Vice President shall appoint a Student Grievance Hearing Committee within five (5) working days.

Step 2: Any employee who has conferred with a student who requests a hearing shall prepare a written account of the discussion which shall be forwarded to the appropriate Vice President or designee.

Step 3: The student and any college personnel or student involved in the allegations shall be notified of a hearing and the time and place of the hearing in writing. The notice shall include the names of the Hearing Committee and all documentation relating to the allegation(s).

Step 4: The Hearing Committee shall consist of either a maximum of two faculty or two classified staff members, based on the nature of the classification of staff involved, two students, and one administrator to hear the grievance. The administrator where the issue relates shall serve as chairperson of the hearing committee.

VII. Hearing Procedures

a. The hearing shall convene within ten (10) working days of the receipt of the student grievance notice unless mutually agreed upon for a delay.

b. The hearing shall be closed unless the District employee or student against whom the grievance is brought requests that it be open.

c. The following persons should be present:

- (1) The Hearing Committee
- (2) The student grievant and non-legal representative/advocate if any
- (3) The college employee or student against whom the grievance is brought and a representative of the appropriate bargaining unit, if any
- (4) Witnesses, while presenting testimony.

d. Both parties shall notify the appropriate Vice President or designee, in writing within three (3) working days of the hearing if he/she will be accompanied by a representative/advocate. Such notification shall include the name and title of the representative. The Committee Chairperson shall be obligated to immediately notify the parties directly involved.

e. Although minutes will be taken at the hearing to provide a written record, if all parties agree the hearing may also be tape recorded.

f. All participants in a hearing shall be advised by the Committee Chairperson that the proceedings are confidential.

g. Witnesses shall not be required to testify under oath; however, witnesses shall be advised that false testimony will constitute grounds for college disciplinary action.

h. The proceedings will not be bound by formal rules of evidence nor trial-like procedures. Rather, the procedures will be those upon which reasonable persons would rely in the conduct of serious affairs. The Committee Chairperson shall rule on all procedural issues. If substantive or procedural issues arise during the hearing that require external assistance for resolution, the Hearing Committee Chairperson should recess the hearing and submit the issue to the college president for resolution.

i. Evidence and/or testimony which may be irrelevant or unduly repetitious may be so noted by the Committee Chairperson.

j. The burden of proof to sustain a grievance rests with the student.

k. If the grievant fails to appear at the time and place scheduled for the hearing, and fails to notify the committee of the circumstances the grievance will be considered to have been withdrawn and procedures will be terminated. Depending on the nature of the circumstances, the committee shall determine if the hearing should be rescheduled within a reasonable period of time. It is recommended that the defendant participate in the hearing.

l. Upon conclusion of the hearing, within five (5) working days, the Committee Chairperson shall submit to the Vice President a written report. The report shall include:

- (1) A brief summary of evidence submitted;
- (2) A finding of facts, supported by a preponderance of the evidence;
- (3) A recommendation that the grievance be sustained or denied; and
- (4) In the event the recommendation is to sustain the grievance, a recommendation of appropriate corrective action.

m. Upon review of the Hearing Committee's report, the Vice President or designee shall make a final determination.

VIII. Notification

Within five (5) working days following receipt of the report of the Hearing Committee chairperson, the Vice President or designee shall provide a written notification to the student/s and to the employee/s directly involved in the issues as to the final determination.

IX. Appeal to President

If either the complainant or accused is not satisfied with the final college-level disposition of the grievance, the party may, within ten (10) working days, appeal the decision to the College President. The basis of appeals are: All parties shall be notified by the President of the appeal. The President shall provide written notification to the student and to other parties directly involved in the issues as to his/her recommendation within five (5) working days.

X. Appeal to the Chancellor

If either party is not satisfied with the final college-level disposition of the grievance, he/she may, within ten (10) working days, appeal (state the basis of the appeal again) the decision to the Board of Trustees through the District Chancellor. All parties shall be notified by the Chancellor

of the appeal. The Chancellor shall report the grievance in closed session to the Board of Trustees for final determination. The Chancellor shall provide written notification to the student and to other parties directly involved in the issues as to his/her recommendation within five (5) working days. The determination of the Board of Trustees is final.

General Provisions

1. The time limits specified in this procedure may be shortened or extended if there is mutual written concurrence between the parties.
2. At any step of the grievance procedure, the college President may designate a substitute for the designated college officials.
3. Failure of the student grievant to appeal a grievance determination at any step to another step within the specified time limits shall be deemed as acceptance of the last determination rendered.
4. It is the intent of this policy that the confidentiality of the discussions, including any documents or written records, be maintained by the participants.
5. It will not be mandatory for any staff member to attend the student grievance meetings nor will the student grievance procedure supersede staff member's contractual rights.

Grade Appeal Process

San Bernardino Valley College instructors have the sole authority to assign a grade for a course. In the absence of fraud, a mistake, bad faith or in case of incompetency, students who are not satisfied with the grade assigned must first have dialogue with the instructor. If a student is unsatisfied after dialogue has taken place, they must meet with the Academic Dean to seek further clarification. If the student is still dissatisfied, they may file a grade appeal using the *Student Grade Appeal* form with the Office of Admissions and Records. The burden of proof in this process lies with the student. It is the student's responsibility to provide evidence that (fraud, mistake, bad faith or incompetency) played a determining role in the assignment of the grade in question.

The Director of Admissions and Records, in consultation with the Vice President of Instruction and/or the Vice President of Student Services, will make a thorough review of the evidence. The petition process will be conducted within 30 work days of the petition filing date.

If warranted, the student's petition will be forwarded to the Scholastic Standards Committee for a grade appeal hearing. The results of this hearing shall be final. *Authority cited: California Education Code, 76224 (a); Title 5, California Code of Regulations § 55025, (a) (b) (c) (d); SBCCD Board Policy 4234, and SBCCD Administrative Procedure 4234.*

CAMPUS SAFETY

Mission Statement

The San Bernardino Community College District Police, in concert with the Board of Trustees, is committed to providing a safe and secure learning and working environment for all students and employees. This will be accomplished through a cooperative and coordinated effort involving all departments and the San Bernardino Community College District employees, law enforcement agencies and community.

It is a policy of the Board of Trustees for the San Bernardino Community College District to protect members of the entire college community and the property of the District. In accordance with this policy, the District maintains a Police Department 24 hours a day, 7 days a week. The officers are sworn and duly Commissioned Police Officers of the State of California as defined in section 830.32 of the Penal Code and 72330 of the California Education Code and authority extends to anywhere within the state.

FOR NON-EMERGENCIES: Contact the San Bernardino Community College District Police Department Office at (909) 384-4491. Our business office is located in the Campus Center Building, Room 100. Call this number to locate and/or turn in lost articles or to relay concerns for personal safety along with parking rules and regulations. Be aware that when the office is closed on nights and weekends the San Bernardino County Sheriff will dispatch for the District Police Department.

TO REPORT A LIFE-THREATENING EMERGENCY, CALL 911

In 1990, the U.S. Congress enacted the "Crime Awareness and Campus Security Act of 1990," which requires colleges and universities to disclose information about crime on and around their campuses. This law was renamed in 1992 to the "Jeanne Clery Disclosure of Campus Security Policy and Campus Crime Statistics Act". The San Bernardino Community College District provides this information in the Annual Security Report that is available to all campus community members and the public. This report provides statistical, policy, and procedural information required by the Clery Act. The full text of this report can be accessed from our website at <http://sbccd.org/police> or <http://valleycollege.edu/asr2012>, in addition to being available at various offices on campus or at the police office in Campus Center room 100. For prevention and survival tips on active shooter situations, sexual assault, personal safety, and thefts, go to <http://sbccd.org/police>. View past presentations, schedule a presentation for your class or department meeting, access local and state websites for additional resources, and print/download numerous safety resources. Students may also view the Campus Information and Safety Awareness Orientation presentation by going to: <http://sbccd.org/orientationSBVC>

REFERRAL RESOURCES ON CAMPUS:

STUDENT HEALTH SERVICES - (909) 384-4495
STUDENT ASSISTANCE PROGRAM - (909) 384-4474
COUNSELING - (909) 384-4404

PART II – DEGREE, CERTIFICATE AND TRANSFER INFORMATION

Philosophy of General Education

General Education provides students the means to comprehend the modern world. Toward that end, General Education provides students learning experiences meant to develop such abilities as being able to think critically, communicate clearly, use science and technology, and possess the basic principles, concepts, and methodologies both unique to, and shared by, various disciplines. General Education prepares students from diverse communities to live in and contribute to a complex, changing, multicultural, and diverse world. Most importantly, General Education creates a strong foundation in both breadth and depth upon which students can continue to develop an understanding of their specific interests, environments, and disciplines through productive lifelong learning.

Successful completion of approved programs at San Bernardino Valley College may lead to:

- Completion of lower division (freshman and sophomore) requirements for transfer to upper division (junior) standing at a four-year college or university;
- An *Associate of Arts* or *Associate of Science* degree;
- A *Certificate of Completion* in a specific occupational field.

Even though these objectives are listed separately, it is possible to achieve all three concurrently during the first two years of college. For example, it is possible to use the coursework completed for a certificate program as a major for an associate degree. Similarly, students completing lower division requirements for transfer to a four-year college or university will find it possible to meet the requirements for an associate degree from San Bernardino Valley College.

Students are encouraged to work with a counselor to develop an **educational plan*** to meet educational goals in a time-effective manner.

* See "Student Success and Support Program (SSSP)" on page 10 for details.

Associate Degrees for Transfer

The Student Transfer Achievement Reform Act (Senate Bill 1440, now codified in California Education Code sections 66746-66749) guarantees admission to a California State University (CSU) campus for any community college student who completes an "associate degree for transfer", a newly established variation of the associate degrees traditionally offered at a California community college. The Associate in Arts for Transfer (AA-T) or the Associate in Science for Transfer (AS-T) is intended for students who plan to complete a bachelor's degree in a similar major at a CSU campus. Students completing these degrees (AA-T or AS-T) are guaranteed admission to the CSU system, but not to a particular campus or major. In order to earn one of these degrees, students must complete 60 semester units of CSU-transferable coursework with a minimum GPA of 2.0. Students transferring to a CSU campus that does accept

the AA-T or AS-T will be required to complete no more than 60 units after transfer to earn a bachelor's degree (unless the major is a designated "high-unit" major). This degree may not be the best option for students intending to transfer to a particular CSU campus or to university or college that is not part of the CSU system. Students should consult with a counselor when planning to complete the degree for more information on university admission and transfer requirements.

To earn an AA-T or AS-T degree, students must complete the following requirements:

1. Completion of 60 semester units that are eligible for transfer to the California State University, including both of the following:
 - (A) The Intersegmental General Education Transfer Curriculum (IGETC) or the California State University General Education – Breadth Requirements.
 - (B) A minimum of 18 semester units in a major or area of emphasis, as determined by the community college district.
2. Obtainment of a minimum grade point average of 2.0. A "P" (Pass) grade is not an acceptable grade for courses in the major.

It is highly recommend that students complete courses that satisfy the U.S. History, Constitution, and American Ideals requirement as part of CSUGE or IGETC before transferring to a CSU.

Benefits of the AA-T and AS-T Degrees

Besides the benefit of completing community college coursework with an associate degree in hand, this program also provides students with the necessary preparation to transfer to the CSU system and complete a baccalaureate degree with no more than 60 additional units. Students with an AA-T or AS-T degree will be guaranteed admission to a CSU campus with junior standing. While not guaranteed admission to their campus of choice, students will be given priority consideration for admission to their local CSU campus and to any CSU campus that offers a program that has been designated as "similar" by CSU.

Associate Degrees for Transfer by Discipline:

Administration of Justice AS-T (*found on page 50*)
Anthropology AA-T (*found on page 58*)
Business Administration AS-T (*found on page 84*)
Communication Studies AA-T (*found on page 101*)
Early Childhood Education AS-T (*found on page 92*)
English AA-T (*found on page 128*)
Geography AA-T (*found on page 140*)
Geology AS-T (*found on page 143*)
Mathematics AS-T (*found on page 178*)
Philosophy AA-T (*found on page 195*)
Physics AS-T (*found on page 199*)
Political Science AA-T (*found on page 203*)
Psychology AA-T (*found on page 207*)
Sociology AA-T (*found on page 220*)
Theatre Arts AA-T (*found on page 226*)

You may also log on to www.valleycollege.edu/academic-career-programs/degrees-certificates.

Associate Degree (Graduation) Requirements

Graduates from San Bernardino Valley College (SBVC) receive an Associate of Arts degree or an Associate of Science degree. To earn an Associate degree, students must complete general education breadth requirements as specified in Option #1 or Option #2 below, as well as additional units of electives and/or lower division requirements for a major.

Students must file a Graduation Application in the Records Office by the deadlines listed below:

Fall graduation	October 1
Spring graduation	March 1
Summer graduation	July 1

When printed deadlines fall on either Saturday or Sunday, the filing period will be extended to the Monday following the deadline date.

Associate Degree: Option #1

The Option 1 associate degrees are general degrees designed for students who plan to attend a four-year college or university.

Associate Degree Option 1a

The general education breadth requirements are the same as the requirements for the *Intersegmental General Education Transfer Curriculum* (IGETC). Refer to page 44 of the catalog for the IGETC requirements. In the process of completing this coursework the student must fulfill these general requirements:

1. Complete a minimum of 60 semester units of college coursework, with at least 12 semester units in residence at SBVC.
2. Earn a letter grade of C or higher in each course.

Associate Degree Option 1b

The general education breadth requirements for this degree are the same as the requirements for the *California State University General Education Breadth Requirements* (CSU GE-Breadth). Refer to page 42 of the catalog for the CSU GE-Breadth requirements. In the process of completing this coursework the student must fulfill these general requirements:

1. Complete a minimum of 60 semester units of college coursework, with at least 12 semester units in residence at SBVC.
2. Earn at least a 2.0 grade point average for the CSU GE coursework. Earn a grade of C or better for each course in the Oral Communication, Written Communication, Critical Thinking and Mathematics/Quantitative Reasoning categories.

Associate Degree: Option #2

This general Associate Degree is designed for students planning to seek immediate employment after graduation. The general education breadth requirements for this degree are listed below. In the process of completing this coursework, students must fulfill these general requirements:

1. Complete ACAD 001.
2. Complete a minimum of 60 semester units of college coursework, with at least 12 semester units in residence at SBVC.
3. Earn an overall grade point average of C (2.00) or higher.
4. Complete coursework for an Associate of Arts or an

Associate of Science major as listed in Part IV of the *San Bernardino Valley College Catalog*. Note: you must declare a major in order to receive a degree. A list of more than 60 majors can be found on page 45 of this catalog. For students who want a general Associate of Arts Degree that reflects broad-based interests rather than the more narrow focus of other majors, it is suggested to follow the Liberal Arts major described on page 169 of this catalog.

5. Demonstrate competency in English, mathematics and reading by satisfying the following criteria:
 - a. Competency in English as demonstrated by completion of ENGL 101 or ENGL 101H with a grade of C or higher.
 - b. Competency in mathematics as demonstrated by:
 - (1) Completion of MATH 095, or a higher level course in mathematics with a grade of C or higher, or a course from another college with a minimum of three semester units, or;
 - (2) Completion of a mathematics proficiency examination which is equivalent to a comprehensive final examination in MATH 095 with the equivalent to a grade of C or higher.
 - c. Competency in reading as demonstrated by:
 - (1) Completion of READ 015 with a grade of C or higher, or assessment into READ 100, or;
 - (2) Completion of all courses required to satisfy minimum graduation requirements in Categories I, II and III as listed below with an overall grade point average of 2.00 or higher.
6. Complete 24 to 26 of the 60 semester units needed for graduation from the five subject categories as listed below:

Category I: Natural Science (minimum: 4 semester units if a laboratory is included; otherwise 6 semester units). Laboratory classes are underlined. Courses in the following subjects carry credit for Natural Science:

ANTHRO 106, 106H
ASTRON 120, 125
BIOL 100, 104, 109, 109H, 155, 201, 202, 250, 251, 260,
261, 270, 292
CHEM 101, 104, 104H, 110, 150, 150H, 151, 151H
FN 162
GEOG 110, 111, 111H, 114
GEOL 101, 111, 112, 122, 250, 251
OCEAN 101, 111
PHYSIC 101, 150A, 150B, 200
PS 101
PSYCH 141

Category II: Social and Behavioral Science (minimum: 6 semester units; the two courses must be from two different subject areas). Courses in the following subjects carry credit for Social and Behavioral Sciences:

ANTHRO 100, 102, 102H, 107, 108, 109, 125
CD 105, 105H, 126
COMMST 135, 174, 176
ECON 100, 200, 200H, 201, 201H
GEOG 102, 106, 118, 120
HIST 100, 100H, 101, 101H, 107, 137, 138, 139, 140, 145, 150
PHIL 180
PS 112
POLIT 100, 110, 110H, 140, 141

PSYCH 100, 100H, 102, 110, 110H, 111, 112, 118
RELIG 135, 180
RTVF 100
SOC 100, 100H, 110, 120, 130, 135, 141, 145, 150

Category III: Humanities (minimum: 6 semester units; the two courses must be from different subject areas with no more than three semester units within the category of Applied Courses as identified below). Courses in the following subjects carry credit for Humanities:

ANTHRO 109, 110
ARAB 101, 102
ARCH 145, 146
ART 100, 102, 102H, 103, 105, 107, 108
ASL 109, 110, 111, 112
DANCE 200
ENGL 032, 055, 061, 063, 065, 070, 071, 075, 077, 080, 081, 151, 153, 155, 161, 163, 165, 175, 232, 270, 271, 275, 280, 281
FRENCH 101, 102
HIST 100, 100H, 101, 101H, 107, 137, 138, 140, 145, 150, 170, 171
MUS 100, 101, 102, 104, 105, 106, 107, 121, 121H, 122, 122H, 201, 202
PHIL 101, 101H, 105, 112, 180
RELIG 100, 100H, 101, 110, 135, 150, 175, 176, 180
RTVF 101
SPAN 101, 101H, 102, 102H, 103, 103H, 104, 157, 158
THART 100, 110

Applied Courses (Humanities)

ART 120, 124ABC, 126ABC, 132ABC, 145, 148, 149, 161, 175ABC, 180, 212ABCD, 240ABCC, 270ABCC
MUS 101L, 102L, 117ABCD, 123, 124, 130, 131, 133, 134AB, 135, 141X2, 150X4, 152X4, 154X4, 156X4, 158X4, 159X4, 169X4, 201L, 202L, 210, 241x2
RTVF 132, 134
THART 114X4, 120, 121, 132, 135, 136, 139, 147, 160X4, 165, 166

Category IV: Communication and Analytical Thinking (minimum: 6 semester units).

1. English composition is required of all students. Courses meeting this requirement are ENGL 101 or ENGL 101H.
2. Students may select from the following courses to complete the other portion of the requirement:

COMMST 100, 100H, 111, 125, 140
ECON 208
ENGL 102, 102H
MATH 102 and above
PHIL 102, 103
PSYCH 105 (completed Fall 2009 and later)
READ 100, 102

Category V: Lifelong Learning and Self Development (minimum 2 semester units). Courses in the following subjects carry credit for this requirement: *(Note: A maximum of four semester units of Kinesiology activity courses can apply for graduation requirements.) A DD214 waives this requirement for former military personnel.)*

ACAD 001
BIOL 140
BUSAD 039, 108
CD 101, 126
DANCE 101AB, 102AB, 103AB, 105AB, 106AB, 107x2, 114x4
FN 162
HEALTH 101, 103
KIN 236
KINA (all courses)
KINF(all courses)
KINS (all courses)
KINX (all courses)
PSYCH 100, 100H, 102, 111, 118
SDEV 010, 015, 102, 103
SOC 130

Students are exempt from this requirement if they have completed any of the following programs of study at SBVC: Nursing, Psychiatric Technology, or POLICE 002 Basic Law Enforcement Academy. KIN 231 First Aid and CPR does not satisfy this graduation requirement.

Important Note:

The purpose of categorical subject requirements for graduation is to assure that the graduate will have adequate breadth outside of the area of specialization. For this reason, **NO COURSES IN ANY OF THE PRECEDING CATEGORIES MAY BE USED TO MEET MORE THAN ONE REQUIREMENT.** However, units in a student's subject major may be used to fulfill the requirements in Categories I through V above.

Associate Degree Majors

San Bernardino Valley College offers associate degree majors in most departments listed in Part IV of this catalog. Refer to the chart on page 45 for a complete list of associate degree majors. Refer to the particular department for course descriptions and a complete list of the courses required for that major.

The associate degree major in a specialized field or major is primarily intended for students who plan to enter an occupation after obtaining their two-year degree. Students preparing for the four-year baccalaureate degree normally do not begin to specialize or major until they leave San Bernardino Valley College. For these students, their lower division coursework will consist primarily of general education requirements and prerequisite courses that will lead to a major in their junior year. Thus a student planning to be a professional biologist or geologist is actually a pre-biology or pre-geology major during his/her first two years. Accordingly, these students should declare their associate degree major to be Liberal Arts, and should plan their lower division program on the basis of the requirements and recommendations of the four-year college or university to which they intend to transfer. Students are advised to consult the catalogs of the four-year schools they are interested in and to discuss specific requirements with their counselors.

Graduation Catalog Rights

A student may elect to meet graduation requirements in any one of the following ways:

1. Catalog Rights at the time the student begins at SBVC without interruption, or

2. The student who drops out for two or more consecutive semesters is subject to the requirements in the catalog at the time of reentry, or
3. The catalog in effect at the time the graduation petition is submitted.

Note that summer session course requirements are included in the catalog of the previous academic year.

Graduation Requirement Exceptions

When a student has a deficiency in one or more of the areas required for graduation, he/she has the option of filing a *Petition for Academic Exception*, which is available in the Counseling Center (Administration/Student Services Building, 102). The Scholastic Standards Committee will consider each petition on the basis of its overall individual merit.

Vocational Certificate Programs

San Bernardino Valley College offers certificates of occupational proficiency in many fields. Certificates enable the student to gain marketable skills relatively quickly and at less expense than would be required for an associate degree. Students working toward a certificate are not typically required to take advanced academic courses in such fields as philosophy, foreign languages or history. Nonetheless, they must have a sufficient background in mathematics, reading and writing in order to complete their coursework and to succeed in the occupations they select. Students must also complete all requirements for a certificate with a grade of C or higher. Refer to page 45 of this catalog for a complete list of certificates, and to the individual programs described in Part IV for a complete list of the sequence and scope of courses required for each certificate. The length of the certificate program may vary. Students interested in enrolling in certificate programs should confer with a counselor and talk with representatives of the departments that offer the desired program. In some instances, courses completed in high school may be used to satisfy some of the requirements for a certificate. In addition, training programs such as military courses, apprenticeships or other training may be credited toward a certificate program.

STATE APPROVED Certificates of Achievement are state-approved certificate programs consisting of 18 or more units of degree-applicable coursework. These certificates appear by name on student's transcripts.

LOCALLY APPROVED Certificates of Career Preparation are locally approved certificate programs consisting of fewer than 18 units of degree-applicable coursework. These certificates do not appear on student's transcripts.

At the beginning of the student's final semester, he/she should obtain a *Graduation and/or Certificate Application* either from the Records Office or the division office of his/her certificate program. The student will then submit the application to the Records Office for a final check by the deadline date for the semester in question. Those dates are as follows:

Fall	October 1
Spring	March 1
Summer	July 1

When printed deadlines fall either Saturday or Sunday, the filing period will be extended to the Monday following the deadline date.

Twelve units, or 50 percent of the coursework required for a certificate, whichever is the lesser, must be completed at San Bernardino Valley College. This residency requirement may be waived in the case of extenuating circumstances with the permission of the program coordinator or Faculty Chair. The certificate will be prepared by the Records Office and will be available to the student by the start of each new semester following the semester of submission.

The University of California (UC)

The University of California has nine major campuses: Berkeley, Davis, Irvine, Los Angeles, Merced, Riverside, San Diego, Santa Barbara, and Santa Cruz. A tenth campus in San Francisco offers graduate and professional programs in the Health Sciences. With the exception of Berkeley and Merced, these campuses are on a quarter-unit basis. When converting semester units to quarter units, the number of semester units should be divided by two-thirds. When converting from quarter units to semester units, the number of quarter units should be multiplied by two-thirds. Students who plan to transfer to the University of California may complete all of the required lower division courses at San Bernardino Valley College. Although courses may be indicated in the catalog as transferable to UC and/or CSU, they may or may not meet general education or major preparation. Students who plan to transfer to UC or CSU should consult with a counselor and the following websites:

www.csumentor.edu

uctransfer.universityofcalifornia.edu

www.assist.org

While the UC campuses have similar general breadth lower division requirements and will accept a maximum of 70 semester units (or 105 quarter units) of transfer work, there are some subject differences among the campuses. Consult the catalog of the desired UC campus to identify these differences.

It is also possible to transfer to a University of California campus upon completion of the Intersegmental General Education Transfer Curriculum (IGETC), as discussed in the following section of this catalog.

The admission cycle for the fall term of the University of California begins each year on November 1 of the preceding year. Each campus will accept for consideration all applications filed during the month of November. Since enrollment ceilings have been established at each campus, students may be accepted only at their second or third choice campus.

Students should enroll in the transfer courses that meet the following requirements:

- a. Complete 60 semester units or 90 quarter units of transferable college credit with a grade point average of 2.4 (no more than 14 semester/21 quarter units may be taken Pass/Not Pass), and;
- b. Completed the following course pattern requirement, earning a grade of C or better in each course:
 - two transferable college courses (3 semester or 4-5 quarter units each) in English composition, and;
 - one transferable college course (3 semester or 4-5 quarter units) in mathematical concepts and quantitative reasoning, and;

- four transferable college courses (3 semester or 4-5 quarter units each) chosen from at least two of the following subject areas: the arts and humanities, the social and behavioral science and physical and biological sciences.

Students who satisfy the Intersegmental General Education Transfer Curriculum (IGETC) prior to transferring to UC may satisfy transfer admission requirements.

Two programs are available to smooth the transition from San Bernardino Valley College to a University of California campus:

1. **Transfer Admission Guarantee Program (TAG)** is an agreement between the University of California with San Bernardino Valley College. Consult with the Transfer Center for details of this admissions agreement. They can be found at AD/SS 203 or call (909) 384-4410;
2. **Transfer Alliance Program (TAP)** is an agreement between the University of California, Los Angeles, and the Honors Program at San Bernardino Valley College. Consult with the Honors Program Coordinator or the Honors Program Counselor for details of this admissions agreement. Call (909) 384-8612 for additional information.

Catalogs for each of the UC campuses may be available in the Transfer Center. Also in the Transfer Center (AD/SS 203 or call (909) 384-4410) there is further information available that provide a summary of the unique requirements of each University of California campus: *Introducing the University and Answers for Transfers*.

Intersegmental General Education Transfer Curriculum (IGETC)

Completion of all the requirements in the Intersegmental General Education Transfer Curriculum (IGETC) will permit a student to transfer from a community college to a campus in either the University of California (UC) or the California State University (CSU) without the need to complete additional lower-division general education courses. The IGETC is not an admission requirement for transfer to UC or CSU, nor is it the only way to fulfill prior to transfer, the lower-division, general education requirements of UC or CSU. Students pursuing majors that require extensive lower-division preparation may not find the IGETC option to be advantageous. Students with Advanced Placement (AP) Examinations, will receive credit for the appropriate IGETC area as documented in the "IGETC Standards, Policies, and Procedures" available at <http://icas-ca.org/igetc>. A minimum grade of "C" is required in each course.

AREA 1 - English Communication

CSU: Three (3) courses required, one from each group below.

UC: Two (2) courses required, one each from 1A and 1B.

1A: English Composition

One course, 3 semester units / 4-5 quarter units. Select from: ENGL 101, 101H

1B: Critical Thinking - English Composition

One course, 3 semester units / 4-5 quarter units. Select from: ENGL 102, 102H; PHIL 102

1C: Oral Communication (CSU only)

One course, 3 semester units / 4-5 quarter units. Select from: COMMST 100, 100H, 111, 140

AREA 2 - Mathematical Concepts and Quantitative Reasoning

One course, 3 semester units / 4-5 quarter units. Select from:

ECON 208**; MATH 102**, 108**, 115, 151, 250, 251, 252, 265, 266; PSYCH 105 (completed Fall 2009 and later)

AREA 3 - Arts and Humanities

At least three (3) courses, with at least one from the Arts and one from the Humanities, 9 semester units / 12-15 quarter units. Select from:

3A: Arts

ANTHRO 109
ARCH 145, 146
ART 100, 102, 102H, 103**, 105, 107, 108
DANCE 200
MUS 100, 101, 102, 104, 105, 106, 107, 121**, 121H**, 122**, 122H**
RTVF 101
THART 100

3B: Humanities

ANTHRO 107, 110 (same as RELIG 110)
ASL 111, 112
ENGL 151, 153, 155, 161, 163, 165, 175 (same as RELIG 175), 270, 271, 275, 280, 281
FRENCH 102
HIST 100, 100H, 101, 101H, 107, 110, 137, 138, 139, 140, 150, 170, 171
PHIL 101**, 101H**, 105, 112, 180
RELIG 100**, 100H**, 101, 110 (same as ANTHRO 110), 135, 150, 175 (same as ENGL 175), 176, 180
SPAN 102, 102H, 103**, 103H**, 104, 158

AREA 4 - Social and Behavioral Sciences

At least three courses from at least two disciplines or an interdisciplinary sequence, 9 semester units / 12-15 quarter units. Select from:

ANTHRO 100, 102, 106**, 106H**, 107, 109, 110 (same as RELIG 110), 125
CD 105**, 105H**, 126
COMMST 135, 174, 176
ECON 100**, 200**, 200H**, 201**, 201H**
GEOG 102, 106, 120
HIST 100, 100H, 101, 101H, 107, 110, 137, 138, 139, 140, 145, 150, 170, 171
PHIL 180
POLIT 100, 110**, 110H**, 140, 141
PS 112
PSYCH 100**, 100H**, 102, 110, 111**, 112**, 118
RELIG 110 (same as ANTHRO 110), RELIG 180
RTVF 100
SOC 100**, 100H**, 110, 120, 130, 135, 141, 145, 150

AREA 5 - Physical and Biological Sciences

Two (2) courses, one Physical Science course and one Biological course. At least one must include a laboratory. Laboratory classes are underlined, 7-9 semester units / 9-12 quarter units. Select from:

5A: Physical Science

ASTRON 120, 125
CHEM 101**, 104**, 104H**, 110**, 150**, 150H**, 151**,
151H**, 212**, 212H**, 213**, 213H**
GEOG 110**, 111**, 111H**, 114,
GEOL 101, 111, 112, 122, 250, 251
OCEAN 101, 111
PHYSIC 101**, 150A**, 150B**, 200**, 201**
PS 101**

5B: Biological Science

ANTHRO 106**, 106H**
BIOL 100**, 104, 109, 109H, 201, 202, 250**, 251**,
260**, 261**, 270
PSYCH 141

AREA 6 - Languages Other Than English (UC Requirement Only)

Proficiency equivalent to two (2) years of high school study in the same language or one of the following:

ARAB 101, 102
ASL 109
FRENCH 101
SPAN 101, 101H, 102, 157

CSU Graduation Requirements in U.S. History, Constitution and American Ideals

(Not a part of IGETC; may be completed prior to transfer)
Six (6) units, one (1) course from Group 1 and one (1) course from Group 2.

Group 1: POLIT 100

Group 2: HIST 100, 100H, 101, 101H, 137

NOTE:

1. Courses may be counted in one area only.
2. Courses designated with a double asterisk (**) indicate that transfer credit may be limited by UC and/or CSU. Please consult with a counselor for further information.
3. Students should request official IGETC certification from the SBVC Records Office. For students who have completed coursework at multiple campuses, the campus of last attendance prior to transfer to UC or CSU will usually certify the IGETC. SBVC will certify coursework from other campuses according to the IGETC list of the originating campus. Official transcripts from high school and other colleges and universities must be on file at the SBVC Records Office.
4. Courses completed at colleges and universities outside of the U.S.A. will not be permitted for IGETC certification, except for the Language Other than English requirement.
5. Courses on this list are approved for fall 2015 and beyond. SBVC courses not listed above may not be used for IGETC, except for courses that were on the IGETC list for the year in which they were completed.

The California State University (CSU)

The California State University system consists of 23 campuses, ranging in location from San Diego to Arcata. The admission cycle for the fall term of each year begins on October 1 of the preceding year. Eligible students may also be accepted during the winter and/or spring terms. Check with the Transfer Center to determine the acceptance dates for each CSU campus.

A maximum of 70 transfer-level semester units (or 105 quarter units) earned in a community college will be accepted for transfer. Although courses may be indicated in the catalog as transferable to UC and/or CSU, they may or may not meet general education or major preparation.

Students who plan to transfer to UC or CSU should consult with a counselor and the following websites:

www.valleycollege.edu/student-services/counseling/counseling-services
www.csumentor.edu
uctransfer.universityofcalifornia.edu
www.assist.org

Students transferring to the California State University should check both the general education and major requirements as early as possible by referring to the current catalogs for the colleges of their choice. A Dual Admissions Program is available to smooth the transition between San Bernardino Valley College and California State University, San Bernardino. Consult with the Transfer Center for details on this agreement.

The California State University General Education - Breadth Requirements

San Bernardino Valley College may certify that a student has satisfied the minimum general education requirements of 39 lower division transfer units in accordance with CSU Executive Order 1100. (It is also possible to transfer to a California State University campus upon completion of the Intersegmental General Education Transfer Curriculum [IGETC], as discussed in the preceding section of this catalog.) The number of units which may be certified are as follows:

Area A: English Language Communication and Critical Thinking.

9 semester units / 12 quarter units, one (1) course from each group. A minimum grade of C is required in each course.

A1 Oral Communication. Select from:

COMMST 100, 100H, 111, 140

A2 Written Communication

ENGL 101, 101H

A3 Critical Thinking. Select from:

COMMST 125

ENGL 102, 102H

PHIL 102, 103

READ 102

Area B: Scientific Inquiry and Quantitative Reasoning

Minimum of 9 semester units / 12 quarter units. One course from B1 (Physical Science), one course from B2 (Life Science), one course from B4 (Mathematics / Quantitative Reasoning). One of the three courses taken must be a laboratory course. Laboratory courses are underlined. Select from:

B1 Physical Science

ASTRON 120

CHEM 101, 104, 104H, 110, 150, 150H, 151, 151H, 212,
212H, 213, 213H

GEOG 110, 114

GEOL 101, 112, 122, 250, 251

OCEAN 101

PHYSIC 101, 150A, 150B, 200, 201

PS 101

B2 Life Science

ANTHRO 106, 106H
 BIOL 100, 104, 109, 109H, 155, 201, 202, 250, 251, 260,
261, 270
 PSYCH 141

B3 Laboratory Activity

ASTRON 125
 BIOL 100, 109, 109H, 155, 201, 202, 250, 251, 260, 261,
270
 CHEM 101, 104, 104H, 150, 150H, 151, 151H, 212, 212H,
213, 213H
 GEOG 111, 111H
 GEOL 111, 112
 OCEAN 111
 PHYSIC 101, 150A, 150B, 200, 201

B4 Mathematics/Quantitative Reasoning

A minimum grade of C is required.

ECON 208
 MATH 102, 103, 108, 115, 151, 250, 251, 252, 265, 266
 PSYCH 105 (completed Fall 2009 and later)

Area C: Arts and Humanities

Minimum of 9 semester / 12 quarter units, with at least one course in the Arts and one from Humanities. Select from:

C1 Arts (Art, Cinema, Dance, Music, Theater)

ANTHRO 109
 ARCH 145, 146
 ART 100, 102, 102H, 103, 105, 107, 108,
 DANCE 200
 MUS 100, 101, 102, 104, 105, 106, 107, 121, 121H, 122,
 122H
 RTVF 101
 THART 100

C2 Humanities (Literature and Language Other than English)

ANTHRO 107, 110 (same as RELIG 110)
 ARAB 101, 102
 ASL 109, 110, 111, 112
 ENGL 151, 153, 155, 161, 163, 165, 175, 232, 270, 271,
 275, 280, 281
 FRENCH 101, 102
 HIST 100, 100H, 101, 101H, 107, 137, 138, 139, 140, 145,
 150, 170, 171
 PHIL 101, 101H, 105, 112, 180 (same as RELIG 180)
 RELIG 100, 100H, 101, 110 (same as ANTHRO 110),
 135, 150, 175, 176, 180 (same as PHIL 180)
 SPAN 102, 102H, 103, 103H, 104, 157, 158

Area D: Social Sciences

Minimum of 9 semester units / 12 quarter units. Select from a minimum of two disciplines:

D1 Anthropology and Archaeology

ANTHRO 100, 102, 106, 106H, 107, 109, 110 (same as RELIG 110), 125
 RELIG 110 (same as ANTHRO 110)

D2 Economics

ECON 100, 200, 200H, 201, 201H

D3 Ethnic Studies

ANTHRO 107; HIST 107, 137, 138, 139, 140, 145; SOC 141

D4 Gender Studies

COMMST 176; SOC 145

D5 Geography

GEOG 102, 106, 120

D6 History

ANTHRO 107; HIST 100, 100H, 101, 101H, 107, 137, 138, 139, 140, 145, 150, 170, 171; PS 112; RELIG 135

D7 Interdisciplinary Social or Behavioral Science

CD 105, 105H, 126; COMMST 135, 174, 176; PHIL 180; RELIG 180; RTVF 100

D8 Political Science, Government, and Legal Institutions

POLIT 100, 110, 110H, 140, 141

D9 Psychology

PSYCH 100, 100H, 102, 110, 111, 112, 118

D0 Sociology and Criminology

SOC 100, 100H, 110, 110H, 120, 130, 135, 141, 145, 150

Area E: Lifelong Learning and Self-Development

Minimum of 3 semester units / 4 quarter units. Three units of credit is allowed for former military personnel with a DD-214. Select from:

BIOL 140
 BUSAD 108
 CD 101, 105, 105H, 126
 FN 162
 GEOG 106
 HEALTH 101, 103
 KIN 236
 PSYCH 100, 100H, 102, 111, 118
 SDEV 102, 103
 SOC 130

Activity Courses (only 1 semester unit / 1.5 quarter units allowed toward Area E)

DANCE 101AB, 102AB, 103AB, 105AB, 106AB, 107x2, 114x4, 206x4
 KINA 186ABC, 188ABC, 189ABC
 KINF 105ABC, 108ABC, 112ABC, 127ABC, 132ABC, 168ABC, 190ABC
 KINS 103ABC

U.S. History and American Ideals Requirement:

Graduation from the California State University requires U.S. History and American Political Institutions. Any combination of one selection from each of the following lists of history and politics courses will normally fulfill this requirement:

Group 1: HIST 100, 100H, 101, 101H, 137

Group 2: POLIT 100

NOTE:

1. Students with AP Examinations will receive appropriate CSU GE-Breadth credit according to the CSU Office of the Chancellor guidelines.
2. Students are encouraged to complete Areas A and B4 early. CSU will not admit students until the grades are recorded for courses in Areas A and B4.
3. Upon transfer, students will be required to complete at least nine units of upper-division general education courses at the CSU.
4. For CSU GE-Breadth certification purposes, students may use the catalog of entry or any catalog thereafter as long as continuous enrollment is maintained until transfer to CSU. CSU defines continuous enrollment as one semester or two quarters in each calendar year.
5. Students may request official certification of CSU GE-Breadth requirements at the SBVC Records Office.
6. Although SBVC will certify Areas A through E individually, the CSU encourages students to complete all areas prior to transfer. Upper division transfer students are required to complete a minimum of 30 units of CSU GE-Breadth courses with a minimum grade of C in each course.

7. Course work from other California Community Colleges will be evaluated according to the CSU GE-Breadth pattern of those respective colleges. For out-of-state coursework, the SBVC Records Office will determine equivalency to SBVC courses. Courses from foreign institutions may not be certified. Official transcripts must be on file in the Records Office.
8. A single course may not be certified as meeting more than one category.
9. Some majors at the CSU have required general education courses and/or do not allow double-counting of courses toward major requirements. Students are encouraged to consult with a counselor and the catalog of the CSU to which they want to transfer.
10. The courses on this list are approved by the CSU Chancellor's office for Fall 2015 and beyond. **SBVC courses not on this list may not be used for CSU**

GE-Breadth requirements, except for courses that were on the CSU GE-Breadth list for the year in which they were completed.

Requirements for Transfer to Independent California Colleges and Universities

California's fully accredited independent colleges and universities provide a host of options at undergraduate, graduate and professional levels for students planning to continue their education beyond community college. Students who transfer to independent colleges often find that they are given academic credit for most, if not all, of their community college studies. Virtually all institutions give full credit for general education courses and usually for other courses designated for transfer by the community college. Additional information is available in the Transfer Center.



PROGRAMS, DEGREES AND CERTIFICATES INDEX							
PROGRAM	DEGREE	CERT	PG	PROGRAM	DEGREE	CERT	PG
Accounting +	AA	✓	48	Electricity/Electronics			
Bookkeeping		**	49	Avionics Technology +	AS	✓	123
Administration of Justice +	AA, AS-T*	✓	50	Communication Engineering Technology +	AS	✓	122
Aeronautics				Computer Engineering Technology +	AS	✓	122
Airframe Maintenance Technician +		✓	54	Electric Power Technology +	AS	✓	123
Aviation Maintenance Technician +	AS	✓	53	Electronics Technology +	AS	✓	122
Avionics Technology +	AS	✓	123	General Electrician +		✓	123
Powerplant Maintenance Technician +		✓	54	English	AA-T*		128
Anthropology	AA-T*		58	Environmental Science	AS		135
Architectural Design	AA		61	Foods and Nutrition			
Computer-Aided Drafting Technician +		✓	61	Dietetic Aide +		✓	136
Art	AA		63	Dietetic Service Supervisor +		✓	137
Graphic Design +	AA	✓	63	Geographic Information Systems		✓	138
Web and Multimedia Design +		✓	64	Geography	AS, AA-T*		140
Astronomy	AS		70	Geology	AS, AS-T*		143
Automotive Collision				Heating, Ventilation, Air Conditioning and Refrigeration +	AS	✓	146
Advanced Automotive Collision Repair and Refinishing +	AS	✓	71	Human Services +	AA	✓	149
Basic Auto Collision Repair and Refinishing +	AS	✓	71	Alcohol/Drug Studies +		✓	150
Automotive Technology				Career Specialist +		✓	150
Automotive Technician +	AS	✓	74	Case Management in the Public Sector +		✓	150
Automatic and Manual Transmission +	AS	✓	75	Inspection Technology +	AS	✓	155
Engine Performance +	AS	✓	75	Liberal Arts	AA		169
Preventative Maintenance +		**	77	Library Technology +	AA	✓	171
Wheel Alignment and Brakes +	AS	✓	75	Machinist Technology		✓	173
Biology	AS		80	Basic Machine Operator		**	174
Business Administration +	AA, AS-T*	✓	84	Basic Operations Computerized Numerical Control (CNC)		**	174
Retail Management +		✓	85	Computer Numerical Control: CAD/CAM	AS	✓	174
Chemistry	AS		88	Machinist Standard +	AS	✓	173
Biochemistry	AS		89	Tool and Die +	AS	✓	174
Child Development	AA		92	Mathematics	AS-T*		178
Associate Teacher +		✓	93	Music	AA		181
Early Childhood Education	AS-T*		92	Nursing	AS		187
Early Intervention and Inclusion +	AA	✓	93	Pharmacy Technology +	AS	✓	193
Family Child Care Provider +		✓	95	Philosophy	AA-T*		195
Infant/Toddler +		✓	95	Physics	AS, AS-T*		199
Master Teacher +		✓	94	Political Science	AA-T*		203
School-Age +		✓	95	Psychiatric Technology +	AS	✓	206
Site Supervisor +		✓	94	Psychology	AA-T*		207
Teacher +		✓	93	Radio, Television and Film +	AA	✓	210
Communication Studies	AA-T*		101	Film	AA	✓	210
Computer Information Technology	AA		103	Radio +	AA	✓	210
Cisco Certified Network Associate		**	104	Television +	AA	✓	210
Office Technology	AA		104	Real Estate/Escrow +	AA	✓	217
Administrative Assistant +		✓	104	Escrow +		✓	217
Office/Clerical +		✓	104	Sociology	AA-T*		220
Computer Science +	AS	**	109	Theatre Arts	AA-T*		226
Corrections +		✓	111	Water Supply Technology +	AS	✓	229
Culinary Arts +	AA	✓	113	Water Distribution		**	229
Dining Room Service +		✓	114	Water Treatment		**	230
Food Preparation +		✓	114	Welding Technology			
Food Service +		✓	114	General Welding +	AS	✓	234
Diesel				Shielded Metal Arc Welding (SMAW)		**	234
Heavy/Medium Duty Diesel Truck Technology +		✓	119	Welding Inspection Technology		**	235

(*) The **Associate in Arts for Transfer (AA-T)** or the **Associate in Science for Transfer (AS-T)** degree is intended for students who plan to complete a bachelor's degree in a similar major at a CSU campus. For additional information on AA-T and AS-T degrees, please see page 37.

(**) Locally Approved **Certificates of Career Preparation** are locally approved certificate programs consisting of fewer than 18 units of degree-applicable coursework. These certificates do not appear on student's transcripts.

(+) A **Gainful Employment Program** is an educational program that leads to a certificate or other non-degree credential awarded by a public or private non-profit institution, regardless of the length of the program.

PART III – CORE COMPETENCIES

The seven competencies (and their subsets) listed below describe the core competencies a student should be able to demonstrate after completing the requirements for an associate degree at San Bernardino Valley College. These core competencies are embedded in our established pattern of general education courses, in our more advanced major-preparation courses, and in student service learning experiences we provide over the span of a student's enrollment at the college. In addition, assignments that lead to the acquisition of these core skill sets are embedded in the coursework required for vocational certificates. The core competencies are:

1. Communication

Students learn to communicate effectively when they:

- 1.1. Read, retain, and apply published ideas
- 1.2. Write clearly and accurately in a variety of contexts and formats
- 1.3. Speak clearly and coherently in both formal and informal settings
- 1.4. Employ the vocabulary of the subject being studied
- 1.5. Demonstrate active listening skills and effective interpersonal communication

2. Information Competency

Students develop information competency skills when they:

- 2.1. Find and interpret information from text, tables, graphs, maps, media, personal communication, observation, and electronic resources
- 2.2. Evaluate authority, veracity and bias of information
- 2.3. Utilize technology to organize, and present information effectively
- 2.4. Demonstrate a working knowledge of basic computer function, software application, and problem solving.

3. Critical Thinking

Students develop critical thinking skills when they:

- 3.1. Evaluate strengths, weakness, and fallacies of logic in arguments and information
- 3.2. Locate, evaluate and select appropriate evidence to support or discredit an argument or position
- 3.3. Construct a persuasive argument that is based on sound reasoning and evidence
- 3.4. Apply lessons from the past or learned knowledge and skills to new and varied situations
- 3.5. Apply the principles of scientific and/or quantitative reasoning to solve problems
- 3.6. Devise and defend a logical hypothesis to explain observed phenomenon.

4. Ethics

Students develop a sense of personal and professional ethics when they:

- 4.1. Accept responsibility for their own actions
- 4.2. Demonstrate respect for a diversity of ideas and the rights of others
- 4.3. Exhibit personal, professional, and academic honesty
- 4.4. Display behavior consistent with the ethical standards within a discipline or profession
- 4.5. Apply lessons learned from the past to ethical issues faced in the present
- 4.6. Evaluate their own ethical beliefs in relationship to moral dilemmas
- 4.7. Assume civic, political, or social responsibilities

5. Creative Expression and Self Awareness

Students learn creative expression and self-awareness when they:

- 5.1. Recognize their own strengths and weaknesses
- 5.2. Recognize their own biases and values
- 5.3. Recognize their learning style and make adjustments as necessary to improve their ability to receive and process information
- 5.4. Demonstrate the ability to give and receive constructive feedback
- 5.5. Develop time management skills
- 5.6. Develop stress management skills and/or other skills to maintain health and wellness
- 5.7. Set goals and develop strategies for educational, personal, and professional development
- 5.8. Set goals and develop strategies to create balance in their personal and professional lives
- 5.9. Evaluate diverse artistic works in varied media
- 5.10. Demonstrate creative thought in academic, artistic, or technical fields

6. Social Interaction and Cultural Awareness

Students learn effective social interaction and cultural diversity skills when they:

- 6.1. Demonstrate etiquette both in face-to-face and written interactions and communications
- 6.2. Work effectively as a leader and/or participant in group settings
- 6.3. Utilize conflict resolution skills when appropriate
- 6.4. Demonstrate knowledge of and respect for the history and culture of those who do not share the same race, gender, religion, age, sexual orientation, linguistic background or physical abilities
- 6.5. Demonstrate knowledge of and respect for one's own history and culture

7. Quantitative Reasoning

PART IV – COURSE DESCRIPTIONS

Each course entry in this catalog includes the course number, title, prerequisite, a brief description, the number of semester units, and the number of hours the course meets based on the 16-18 week semester. The course entries also include information about how the course credit applies to associate degrees and transfer to The California State University and University of California systems.

- Courses numbered from 600 through 699 are non-credit and do not receive any type of college credit.
- Courses numbered from 001 through 099 are generally applicable to certificate and associate degree programs.
- Courses numbered from 100 through 299 are generally applicable for associate degrees and baccalaureate degrees conferred by universities.
 - Courses that are designated CSU transfer to CSU campuses system wide.
 - Courses designated UC are approved by the UC Office of the President as comparable to courses offered at UC. Courses with *UC notation indicate that some credit limitation applies. UC limits credit on courses that are similar in nature or taken after a higher level course(s). To access information on SBVC courses that transfer to UC, go to www.assist.org.
 - Although courses may be indicated in the catalog as transferable to UC and/or CSU, they may or may not meet general education or major preparation. Students who plan to transfer to UC or CSU should consult with a counselor and research the following websites:
www.csumentor.edu
uctransfer.universityofcalifornia.edu
www.assist.org
- Courses numbered from 900-999 are not applicable to associate degrees and generally do not transfer to four-year institutions.
- Certain course entries include a symbol X and a number following the symbol, such as MUS 141X2. This symbol (X) indicates that this is a skill-based course and may be taken for credit more than once; the number following the symbol (X) indicates the number of times the course may be taken for credit.



ACADEMIC ADVANCEMENT

FACULTY CHAIR: Celia Huston, Ph.D.
Library 135
(909) 384-8574
LIAISON COUNSELOR: Janice Wilkins, M.S.
(909) 384-4404

ACAD 001 is required of all students taking nine or more units a semester. This course must be completed within a student's first two semesters of course work. Students are exempt from this requirement if they have already earned 30 units or more of college credit, or if they have already earned an associate or baccalaureate degree. The rest of the courses offered through this department are designed to help students perform well in their other classes and at their place of employment.

COURSES OFFERED BY THE DEPARTMENT OF ACADEMIC ADVANCEMENT:

ACAD 610 TUTOR TRAINING

Non-Credit

DEPARTMENTAL ADVISORY: *Completion of any college-level course to be tutored with a grade of B or better.*

This non-credit course presents techniques and strategies for effective academic tutoring and facilitation in a community college setting. Emphasis is on tutoring and facilitating, study skill techniques and practical skills to use in a variety of tutoring situations.

Not Applicable to Associate Degree

ACAD 001 STRATEGIES FOR COLLEGE SUCCESS 1 UNIT PREREQUISITE: None. LECTURE: 1 contact hour per week.

This class introduces students to the college environment, its educational opportunities, college services, academic procedures and policies, including graduation and transfer requirements. College survival skills such as educational planning, goal-setting, learning styles, time management, and interpersonal skills are key components of this course.
Associate Degree Applicable

ACAD 010 TUTOR TRAINING 1 UNIT PREREQUISITE: None. DEPARTMENTAL ADVISORY: Completion of any college-level course to be tutored with a grade of B or better is required. LECTURE: .50 contact hour per week and LABORATORY: 1.50 contact hours per week.

This course presents techniques and strategies for effective academic peer tutoring in a community college setting. Emphasis is on tutoring, study skill techniques and practical skills to use in a variety of tutoring situations. Graded on pass/no pass basis only.
Associate Degree Applicable

ACCOUNTING

DIVISION: Mathematics, Business and
Computer Technology
DIVISION DEAN: Henry Hua, M.S.B.A.
FACULTY CHAIR: Michael Assumma, M.B.A.
Business 114
(909) 384-8923
OTHER FACULTY: Janet Courts, M.A.
ADMINISTRATIVE SECRETARY: Vivian Marquez
DIVISION OFFICE: Business 127
(909) 384-8520/8908
LIAISON COUNSELOR: Patricia Jones, M.A.
(909) 384-4404

Accounting, as the language of business, is concerned with how businesses report their transactions and how they interpret the summaries of those transactions. Accountants record and summarize the economic events within a business. In addition, they interpret financial information and conduct solvency and profitability analyses to serve as a basis for sound business decisions.

Within the mission of the college, the Accounting Department has several objectives:

- 1) Provide high quality accounting and business programs, which will prepare our students for successful careers in business and government;
- 2) Provide students with a broad-base understanding of the concepts of accounting, business and management;
- 3) Provide transfer preparation for universities.

Students planning to transfer to a four-year institution and major in accounting should consult with a counselor regarding the transfer process and lower division requirements.

ACCOUNTING ASSOCIATE OF ARTS DEGREE

To graduate with a specialization in Accounting, students must complete all requirements for the certificate plus the general breadth requirements for the Associate Degree (minimum total = 60 units).



ACCOUNTING CERTIFICATE

Students working for a certificate must have a basic knowledge of arithmetic, reading and writing in order to learn and work in the occupations they select. This certificate is designed to prepare students for entry-level positions, updating and maintaining accounting records, calculating disbursements and receipts, tracking accounts payable and receivable, and determining profit and loss.

REQUIRED COURSES:		UNITS
ACCT 047	Computerized Accounting	3
ACCT 200	Financial Accounting	4
ACCT 201	Managerial Accounting	4
BUSAD 100	Introduction to Business	3
BUSAD 210	Business Law	3
	or	
BUSAD 211	The Legal Environment of Business	3
ECON 208	Business and Economics Statistics	4
	or	
MATH 108	Introduction to Probability and Statistics	4
ECON 200	Principles of Macroeconomics	3
	or	
ECON 200H	Principles of Macroeconomics - Honors	3
ECON 201	Principles of Microeconomics	3
8 to 10 units chosen from the list of RECOMMENDED COURSES		

RECOMMENDED COURSES:

ACCT 030	Federal and State Taxation	4
ACCT 090	Payroll Accounting	3
CIT 101	Introduction to Computer Literacy	3
CIT 114	Spreadsheets: Excel	3
MATH 102	College Algebra	4
TOTAL UNITS:		35 - 37

This is a Gainful Employment Program

BOOKKEEPING CERTIFICATE

Bookkeeping clerks along with accounting and auditing clerks are an organization's financial recordkeepers. They update and maintain one or more accounting records. All of these clerks make numerous computations each day. In small businesses, bookkeeping clerks handle all financial transactions and recordkeeping. In large offices and accounting departments, the clerks have more specialized tasks, such as accounts payable or account receivable. The responsibilities vary by level of experience.

REQUIRED COURSES:		UNITS
ACCT 010	Bookkeeping or	3
ACCT 047	Computerized Accounting	3
ACCT 090	Payroll Accounting	3
ACCT 200	Financial Accounting	4
BUSCAL 050	Quantitative Methods in Business	3
CIT 114	Spreadsheets: Excel	3
TOTAL UNITS:		16

COURSES OFFERED BY THE DEPARTMENT OF ACCOUNTING:

ACCT 010 BOOKKEEPING 3 UNITS **PREREQUISITE:** None.

LECTURE: 3 contact hours per week.

This is an introductory course for students interested in the accounting field. The focus is basic bookkeeping and accounting principles for small business enterprises. Emphasis is on the development of skills used to record business transactions, as well as the procedures to prepare financial statements and complete the accounting cycle. The course is designed for occupational students and for those who wish preparatory training before entering ACCT 200.

Associate Degree Applicable

ACCT 030 4 UNITS FEDERAL AND STATE TAXATION **PREREQUISITE:** None.

LECTURE: 4 contact hours per week.

This is a comprehensive course of study and practical application of basic federal and state income taxes. Topics include history and objectives of taxes, research and analysis of current tax issues, along with the tax treatment of various types of entities and types of income, deductions and credits. Emphasis is on the individual as a taxpayer. Actual tax forms are studied and returns prepared.

Associate Degree Applicable

ACCT 047 3 UNITS COMPUTERIZED ACCOUNTING **PREREQUISITE:** None.

LECTURE: 3 contact hours per week.

This course provides a comprehensive overview of accounting software. Topics covered include the analysis of source documents and the use of accounting software to prepare, understand, and interpret financial statements for a variety of management purposes. It also includes creation and use of spreadsheets to find the solutions to accounting problems.

Associate Degree Applicable

ACCT 090 3 UNITS PAYROLL ACCOUNTING **PREREQUISITE:** None.

LECTURE: 3 contact hours per week.

This course is designed to introduce individuals, entrepreneurs and small businesses to the cost of labor and its related payroll taxes. Reporting requirements and withholding from employees' wages or salaries and for payroll taxes are studied. This course will focus on the liabilities, the records and control requirements of payroll accounting.

Associate Degree Applicable

ACCT 200
FINANCIAL ACCOUNTING **4 UNITS**
PREREQUISITE: None.
DEPARTMENTAL ADVISORIES: MATH 090 and CIT 101 or CIT 114 and ENGL 015 or eligibility for ENGL 101 or ENGL 101H as determined by SBVC assessment process.

LECTURE: 4 contact hours per week.

This is the study of accounting as an information system, examining why it is important and how it is used by investors, creditors, and others to make decisions. The course covers the accounting information system, including recording and reporting of business transactions with a focus on the accounting cycle, the application of generally accepted accounting principles, the financial statements, and statement analysis. Includes issues relating to asset, liability, and equity valuation, revenue and expense recognition, cash flow, internal controls, and ethics.

Associate Degree Applicable

Course credit transfers to CSU and UC.

C-ID (Course Identification Number): ACCT 110

ACCT 201
MANAGERIAL ACCOUNTING **4 UNITS**
PREREQUISITE: ACCT 200.

LECTURE: 4 contact hours per week.

This is the study of how managers use accounting information in decision-making, planning, directing operations and controlling. Focuses on cost terms and concepts, cost behavior, cost structure and cost-volume-profit analysis. Includes issues relating to cost systems, cost control, profit planning, and performance analysis in manufacturing and service environments.

Associate Degree Applicable

Course credit transfers to CSU and UC.

C-ID (Course Identification Number): ACCT 120

ACCT 222
INDEPENDENT STUDY IN ACCOUNTING **1-3 UNITS**

PREREQUISITE: ACCT 200.

INDEPENDENT STUDY: 3-9 contact hours per week.

Students with previous course work in accounting may do assigned projects involving research and analysis of selected topics. This independent study is for students who are interested in furthering their knowledge of accounting. Prior to registration, a written contract must be prepared. See instructor for details.

Associate Degree Applicable

Course credit transfers to CSU for elective credit only.

ADMINISTRATION OF JUSTICE

DIVISION:	Social Sciences, Human Development and Physical Education
DIVISION DEAN:	Wallace Johnson, Ed.D.
FACULTY CHAIR:	Patrick Buckley, B.S. North Hall 327 (909) 384-8604
ADMINISTRATIVE SECRETARY:	Laura Cross
DIVISION OFFICE:	North Hall 345 (909) 384-8603
LIAISON COUNSELOR:	Frank Dunn, M.A. (909) 384-4404

The Administration of Justice Department strives to provide our students with the legal, ethical and educational background necessary to pursue a career in a criminal justice-related field and to successfully transition into a 4-year academic program.

The Administration of Justice discipline involves the study of the theory and practice of law, law enforcement, the courts, and corrections systems. Law enforcement specializes in police activities including effective investigation and patrol services to the public. The courts specialize in responsibilities to the public through the trial system. The corrections systems specialize in the punishment and incarceration process as well as rehabilitation of the offender. Private security services explore private protection through private agencies.

Administration of Justice offers a wide range of career opportunities. Students interested in careers as peace officers should refer to the Department of Police Science in this catalog. Students planning to transfer to a four-year institution and major in Administration of Justice should consult with a counselor regarding the transfer process and lower division requirements.

The Administration of Justice courses listed may not be offered every semester due to instructor availability. Please refer to the college semester class schedule offerings.

ANY FELONY OR DOMESTIC VIOLENCE CONVICTION, OR ANY SIGNIFICANT PRIOR OR CURRENT DRUG USE WILL DISQUALIFY MOST PEOPLE SEEKING JOBS IN LAW ENFORCEMENT, CORRECTIONS, PROBATION/PAROLE, OR FORENSICS.

ADMINISTRATION OF JUSTICE TRANSFER DEGREE (AS-T)

Administration of Justice is the study of the causes, consequences and control of crime. The program leading to the Associate in Science in Administration of Justice for Transfer (AS-T) is designed to acquaint pre-service and in-service students with the principles and practices of criminal justice systems in America. The goal of this program is to familiarize students with a foundation in the Criminal Justice sub-systems: Law Enforcement, Correctional Science, Criminology, Forensics, Investigations, and the Judicial /Court's role. The program is both academic and professional in that it is an interdisciplinary attempt to relate intellectual issues and practitioner perspectives to the challenge of crime in a free society. Consequently, the program provides preparation for employment with a related agency and /or transfer to a college or university.

Students will be prepared to work in a variety of fields, including: public law enforcement agencies such as municipal police, CHP, probation officers, county deputy sheriffs, correctional officers, game wardens, state park rangers, and private security. Students completing the AS-T in Administration of Justice degree will be able to transfer to the California State University systems and be prepared to study in the following areas: Administration of Justice, Law Enforcement, Correctional Science, Social Science/Criminology, Forensics, and Pre- Law.

To earn this AS-T degree, students must meet the following requirements:

1. Completion of 60 semester units that are eligible for transfer to the California State University, including both of the following:
 - (A) The Intersegmental General Education Transfer Curriculum (IGETC) or the California State University General Education – Breadth Requirements.
 - (B) A minimum of 18 semester units in a major or area of emphasis, as determined by the community college district.
2. Obtainment of a minimum grade point average of 2.0. A “P” (Pass) grade is not an acceptable grade for courses in the major.

It is highly recommend that students complete courses that satisfy the U.S. History, Constitution, and American Ideals requirement as part of CSUGE or IGETC before transferring to a CSU.

Students planning to transfer to a four-year institution and major in Administration of Justice should consult with a counselor regarding the transfer process and lower division requirements.

LIST A: REQUIRED COURSES:		UNITS
ADJUS 101	Introduction to Administration of Justice	3
ADJUS 103	Concepts of Criminal Law	3

LIST B: SELECT TWO OF THE FOLLOWING COURSES BASED ON TRASFER CSU:

ADJUS 102	Principles and Procedures of the Justice System	3
ADJUS 104	Legal Aspects of Evidence	3
ADJUS 105	Community Relations	3
ADJUS 106	Principles of Investigation	3
ADJUS 108	Juvenile Procedures	3
CORREC 101	Introduction to Corrections	3

LIST C: SELECT TWO OF THE FOLLOWING COURSES BASED ON TRANSFER CSU

CIT 101	Introduction to Computer Literacy	3
ENGL 102	Intermediate Composition and Critical Thinking or	4
ENGL 102H	Intermediate Composition and Critical Thinking - Honors	4
MATH 102	College Algebra	4
MATH 108	Introduction to Probability and Statistics	4
MATH 115	Ideas of Mathematics	3
PHIL 103	Introduction to Logic: Argument and Evidence	3

POLIT 100	American Politics	3
PSYCH 100	General Psychology or	3
PSYCH 100H	General Psychology – Honors	3
SOC 100	Introduction to Sociology or	3
SOC 100H	Introduction to Sociology - Honors	3

MAJOR TOTAL: 18-20

CSU GE-Breadth or IGETC for CSU Requirements: 37-39

CSU Electives (as needed to reach 60 transferable units): 0-3

TOTAL UNITS: 60

See page 37 for additional information on our Associate Degrees for Transfer.

ADMINISTRATION OF JUSTICE ASSOCIATE OF ARTS DEGREE

To graduate with a specialization in Administration of Justice, students must complete all requirements for the certificate plus the general breadth requirements for the Associate Degree (minimum total = 60 units).

REQUIRED COURSES:		UNITS
ADJUS 101	Introduction to Administration of Justice	3
ADJUS 102	Principles and Procedures of the Justice System	3
ADJUS 103	Concepts of Criminal Law	3
ADJUS 104	Legal Aspects of Evidence	3
ADJUS 105	Community Relations	3

Six (6) units of electives chosen from the following list:

ADJUS 106	Principles of Investigation	3
ADJUS 107	Concepts of Enforcement Services	3
ADJUS 108	Juvenile Procedures	3
CORREC 101	Introduction to Corrections	3
CORREC 102	Correctional Interviewing and Counseling	3
CORREC 103	Gangs and Corrections	3
CORREC 104	Control and Supervision in Corrections	3
CORREC 105	Legal Aspects of Corrections	3
CORREC 106	Probation and Parole	3

TOTAL UNITS: 21

ADMINISTRATION OF JUSTICE CERTIFICATE

The Administration of Justice certificate is designed to prepare students for entry-level positions in a wide range of law enforcement services, including the courts, corrections, law enforcement, and private security.

Students working for certificates must have a basic knowledge of arithmetic, reading and writing in order to learn and work in the occupations they select.

REQUIRED COURSES: UNITS

ADJUS 101	Introduction to Administration of Justice	3
ADJUS 102	Principles and Procedures of the Justice System	3
ADJUS 103	Concepts of Criminal Law	3
ADJUS 104	Legal Aspects of Evidence	3
ADJUS 105	Community Relations	3

Six (6) units of electives chosen from the following list:

ADJUS 106	Principles of Investigation	3
ADJUS 107	Concepts of Enforcement Services	3
ADJUS 108	Juvenile Procedures	3
CORREC 101	Introduction to Corrections	3
CORREC 102	Correctional Interviewing and Counseling	3
CORREC 103	Gangs and Corrections	3
CORREC 104	Control and Supervision in Corrections	3
CORREC 105	Legal Aspects of Corrections	3
CORREC 106	Probation and Parole	3

TOTAL UNITS: 21

This is a Gainful Employment Program

COURSES OFFERED BY THE DEPARTMENT OF ADMINISTRATION OF JUSTICE:

ADJUS 098 ADMINISTRATION OF JUSTICE WORK EXPERIENCE 1-4 UNITS

PREREQUISITE: None.

Supervised training, in the form of on the job employment that will enhance the student's knowledge in the selected field of study. The student's major and job must match. Students work 5-20 hours per week to earn units using the following formula: For paid work, 75 hours = 1 unit; for volunteer work, 60 hours = 1 unit. Students may earn a total of 16 units toward graduation in Work Experience 098 courses. Students **MUST** be working for pay or volunteer before registering for a Work Experience class. **NOTE:** Only one section of Work Experience may be taken during a semester.

Associate Degree Applicable

ADJUS 101 INTRODUCTION TO ADMINISTRATION OF JUSTICE 3 UNITS

PREREQUISITE: None.

LECTURE: 3 contact hours per week.

This course is an introduction to the philosophy and history of the criminal justice system including the roles and functions of the local, state, and federal jurisdictions. Additional discussion topics will include the roles, functions and interrelationships among law enforcement agencies, courts and corrections as well as crime causation, correctional theory, analysis, and the social impact of crime.

Associate Degree Applicable

Course credit transfers to CSU and UC.

C-ID (Course Identification Number): AJ 110

ADJUS 102 PRINCIPLES AND PROCEDURES OF THE JUSTICE SYSTEM 3 UNITS

PREREQUISITE: None.

LECTURE: 3 contact hours per week.

This course provides an examination and analysis of due process in criminal proceedings, from pre-arrest through trial and appeal, utilizing statutory, state and constitutional precedents.

Associate Degree Applicable

Course credit transfers to CSU.

C-ID (Course Identification Number): AJ 122

ADJUS 103 CONCEPTS OF CRIMINAL LAW 3 UNITS

PREREQUISITE: None.

LECTURE: 3 contact hours per week.

This course is an introduction to common law, legal concepts, codes and their history, and the philosophy and development of U.S. criminal law.

Associate Degree Applicable

Course credit transfers to CSU and UC.

C-ID (Course Identification Number): AJ 120

ADJUS 104 LEGAL ASPECTS OF EVIDENCE 3 UNITS

PREREQUISITE: None.

LECTURE: 3 contact hours per week.

This course examines the origin, development, philosophy, and constitutional basis of the use of evidence. It also incorporates constitutional and procedural considerations affecting arrest, search and seizure, types of evidence, and rules governing admissibility, judicial decisions, and interpretation of individual rights. Case studies will also be covered in this class.

Associate Degree Applicable

Course credit transfers to CSU.

C-ID (Course Identification Number): AJ 124

ADJUS 105 COMMUNITY RELATIONS 3 UNITS

PREREQUISITE: None.

LECTURE: 3 contact hours per week.

This course examines the complex and dynamic relationship between communities and the justice system in addressing crime and conflict with an emphasis on the challenges of administering justice within a diverse multicultural population. Topics include the consensus and conflicting values in culture, religion, and the law.

Associate Degree Applicable

Course credit transfers to CSU and UC.

C-ID (Course Identification Number): AJ 160

ADJUS 106**PRINCIPLES OF INVESTIGATION****3 UNITS****PREREQUISITE:** None.**LECTURE:** 3 contact hours per week.

This course covers the principles of various types of investigations utilized in the criminal justice system, including concepts of investigation, and the analysis, evaluation, preservation and documentation of evidence. The course will also include dealing with the public, techniques for handling crime scenes, interviews, evidence, surveillance, follow-up, technical resources, and case preparation.

*Associate Degree Applicable**Course credit transfers to CSU.**C-ID (Course Identification Number): AJ 140***ADJUS 107****CONCEPTS OF ENFORCEMENT SERVICES****3 UNITS****PREREQUISITE:** None.**LECTURE:** 3 contact hours per week.

This course examines the theories, philosophies, and concepts related to the role expectations of line enforcement officers. The emphasis is focused on patrol, traffic and public service responsibilities and their relationships to the administration of justice.

*Associate Degree Applicable**Course credit transfers to CSU.***ADJUS 108****JUVENILE PROCEDURES****3 UNITS****PREREQUISITE:** None.**LECTURE:** 3 contact hours per week.

This course is an examination of the origin, development, and organization of the Juvenile Justice System as it evolved in the American Justice System. The course explores the theories that focuses on juvenile law, courts and processes, and the constitutional protections extended to juveniles administered by the American Justice System.

*Associate Degree Applicable**Course credit transfers to CSU.**C-ID (Course Identification Number): AJ 220***AERONAUTICS**

DIVISION:

Applied Technology,
Transportation and Culinary Arts

DIVISION DEAN:

Albert Maniaol, M.B.A.

FACULTY CHAIR:

Tarif (Terry) Halabi

Technical 108
(909) 384-8501

ADMINISTRATIVE SECRETARY: Sharen Chavira

DIVISION OFFICE:

Technical 108
(909) 384-8902

LIAISON COUNSELOR:

Debbie Orozco, M.A.
(909) 384-4404

The Aeronautics Department curriculum offers students several ways to qualify for employment in the aviation industry. Students may pursue an Associate of Science degree or certificates in Airframe and Powerplant Technology. Students desiring specific ratings or licenses should consult with faculty in the Aeronautics Department and/or the Federal Aviation Administration.

Students planning to transfer to a four-year institution and major in aeronautics should consult with a counselor regarding the transfer process and lower division requirements.

AERONAUTICS**ASSOCIATE OF SCIENCE DEGREE**

The Aeronautics Department offers this area of specialization for the Associate of Science Degree: Aviation Maintenance Technician. To graduate with a specialization in this area, students must complete all requirements plus the general breadth requirements exceeding the usual 60 units required for the Associate Degree.

AVIATION MAINTENANCE TECHNICIAN

To graduate with a specialization in Aviation Maintenance Technician, students must complete the following requirements with a grade of C or better plus the general breadth requirements for the Associate Degree (minimum total = 60 units). This degree enables the holder to perform 100 hours and annual inspections on aircraft ranging from small aircraft used in general aviation to jets utilized by commercial airlines.

REQUIRED COURSES:		UNITS
AERO 100	General/Calculations and Basic Electricity Airframe and Powerplant Technologies	5
AERO 100L	General Laboratory/Calculations and Basic Electricity Airframe and Powerplant Technologies	2
AERO 101	General/Materials and Servicing Airframe and Powerplant Technologies	5
AERO 101L	General Laboratory/Materials and Servicing Airframe and Powerplant Technologies	2
AERO 102	Airframe Maintenance -Structures	6
AERO 102L	Airframe Maintenance Laboratory - Structures	5
AERO 103	Airframe Maintenance - Systems and Components	6
AERO 103L	Airframe Maintenance Laboratory – Systems and Components	5
AERO 104	Powerplant Maintenance –	6
AERO 104L	Powerplant Maintenance Laboratory - Reciprocating Engine Overhaul	5

AERO 105	Powerplant Maintenance Accessory Overhaul	6
AERO 105L	Powerplant Maintenance Laboratory – Accessory Overhaul	5
TOTAL UNITS:		58
<i>This is a Gainful Employment Program</i>		

AERONAUTICS CERTIFICATES

Students working for certificates must have a basic knowledge of arithmetic, reading and writing in order to learn and work in the occupations they select.

1. AVIATION MAINTENANCE TECHNICIAN CERTIFICATE

This certificate is designed to prepare students to qualify for the airframe and powerplant certificates issued by the Federal Aviation Administration (FAA), which enables the holder to perform 100 hours and annual inspections on aircraft ranging from small aircraft used in general aviation to jets utilized by commercial airlines. The written examinations are administered by the FAA at computer testing centers. The total program requires 1,900 hours of lecture and laboratory.

REQUIRED COURSES:		UNITS
AERO 100	General/Calculations and Basic Electricity Airframe and Powerplant Technologies	5
AERO 100L	General Laboratory/Calculations and Basic Electricity Airframe and Powerplant Technologies	2
AERO 101	General/Materials and Servicing Airframe and Powerplant Technologies	5
AERO 101L	General Laboratory/Materials and Servicing Airframe and Powerplant Technologies	2
AERO 102	Airframe Maintenance - Structures	6
AERO 102L	Airframe Maintenance Laboratory – Structures	5
AERO 103	Airframe Maintenance - Systems and Components	6
AERO 103L	Airframe Maintenance Laboratory – Systems and Components	5
AERO 104	Powerplant Maintenance-Reciprocating Engine Overhaul	6
AERO 104L	Powerplant Maintenance Laboratory – Reciprocating Engine Overhaul	5
AERO 105	Powerplant Maintenance Lecture – Accessory Overhaul	6
AERO 105L	Powerplant Maintenance Laboratory – Accessory Overhaul	5
TOTAL UNITS:		58
<i>This is a Gainful Employment Program</i>		

2. POWERPLANT MAINTENANCE TECHNICIAN CERTIFICATE

This certificate is designed to prepare students to qualify for the Powerplant Certificate issued by the Federal Aviation Administration (FAA), which enables the holder to perform 100 hours and annual inspections on aircraft ranging from small aircraft used in general aviation to jets utilized by commercial airlines. The written examinations are administered by the FAA at computer testing centers. The total program requires 1,150 hours of lecture and laboratory.

REQUIRED COURSES:		UNITS
AERO 100	General/Calculations and Basic Electricity Airframe and Powerplant Technologies	5
AERO 100L	General Laboratory/Calculations and Basic Electricity Airframe and Powerplant Technologies	2
AERO 101	General/Materials and Servicing Airframe and Powerplant Technologies	5
AERO 101L	General Laboratory/Materials and Servicing Airframe and Powerplant Technologies	2
AERO 104	Powerplant Maintenance – Reciprocating Engine Overhaul	6
AERO 104L	Powerplant Maintenance Laboratory- Reciprocating Engine Overhaul	5
AERO 105	Powerplant Maintenance–Accessory Overhaul	6
AERO 105L	Powerplant Maintenance Laboratory- Accessory Overhaul	5
TOTAL UNITS:		36
<i>This is a Gainful Employment Program</i>		

3. AIRFRAME MAINTENANCE TECHNICIAN CERTIFICATE

This certificate is designed to prepare students to qualify for the Airframe Certificate issued by the Federal Aviation Administration (FAA), which enables the holder to perform 100 hours and annual inspections on aircraft ranging from small aircraft used in general aviation to jets utilized by commercial airlines. The written examinations are administered by the FAA at computer testing centers. The total program requires 1,150 hours of lecture and laboratory.

REQUIRED COURSES:		UNITS
AERO 100	General/Calculations and Basic Electricity Airframe and Powerplant Technologies	5
AERO 100L	General Laboratory/Calculations and Basic Electricity Airframe and Powerplant Technologies	2
AERO 101	General/Materials and Servicing Airframe and Powerplant Technologies	5
AERO 101L	General Laboratory/Materials and Servicing Airframe and Powerplant Technologies	2
AERO 102	Airframe Maintenance - Structures	6
AERO 102L	Airframe Maintenance Laboratory – Structures	5
AERO 103	Airframe Maintenance - Systems and Components	6
AERO 103L	Airframe Maintenance Laboratory – Systems and Components	5
TOTAL UNITS:		36
<i>This is a Gainful Employment Program</i>		

4. AVIONICS TECHNOLOGY CERTIFICATE

See certificates/degrees within the Department of ELECTRICITY/ELECTRONICS.

COURSES OFFERED BY THE DEPARTMENT OF AERONAUTICS:

AERO 900

LAB STUDIES IN AVIATION MAINTENANCE TECHNOLOGY

1 UNIT

PREREQUISITES: AERO 100L and AERO 101L and AERO 102L and AERO 103L and AERO 104L and AERO 105L.

LABORATORY: 3 contact hours per week.

This course provides additional laboratory instruction for students lacking mandated hours or projects to complete a training certificate.

Not applicable to Associate Degree

AERO 098

AERONAUTICS WORK EXPERIENCE

1-4 UNITS

PREREQUISITE: None.

Supervised training, in the form of on the job employment that will enhance the student's knowledge in the selected field of study. The student's major and job must match. Students work 5-20 hours per week to earn units using the following formula: For paid work, 75 hours = 1 unit; for volunteer work, 60 hours = 1 unit. Students may earn a total of 16 units toward graduation in Work Experience 098 courses. Students MUST be working for pay or volunteer before registering for a Work Experience class. NOTE: Only one section of Work Experience may be taken during a semester.

Associate Degree Applicable

AERO 100

GENERAL/CALCULATIONS AND BASIC ELECTRICITY AIRFRAME AND POWERPLANT TECHNOLOGIES

5 UNITS

PREREQUISITE: None.

COREQUISITE: AERO 100L.

LECTURE: 5 contact hours per week.

This course provides training for the General requirements of the Aviation Maintenance Technician Certificate. Areas of study include familiarization of basic hand tools, applications of mathematics, basic physics, certain Federal Aviation Regulations (FARs), basic electricity including application of Ohm's Law, electrical terms, units of measure, types of electrical circuits, reading and interpreting electrical diagrams, and electrical components familiarization.

Associate Degree Applicable

Course credit transfers to CSU.

AERO 100L

GENERAL LABORATORY/CALCULATIONS AND BASIC ELECTRICITY AIRFRAME AND POWERPLANT TECHNOLOGIES

2 UNITS

PREREQUISITE: None.

COREQUISITES: AERO 100.

LABORATORY: 6 contact hours per week.

This course provides training for the General requirements of the Aviation Maintenance Technician Certificate. The content includes the use of basic hand tools, applications of mathematics, basic physics, certain Federal Aviation Regulations (FARs), basic electricity including application of Ohm's Law, use of a volt/ohm meter, interpret electrical circuit diagrams, service and inspection of batteries.

Associate Degree Applicable

Course credit transfers to CSU.

AERO 101

GENERAL/MATERIALS AND SERVICING AIRFRAME AND POWERPLANT TECHNOLOGIES

5 UNITS

PREREQUISITE: None.

COREQUISITE: AERO 101L.

LECTURE: 5 contact hours per week.

This course provides training for the General requirements of the Aviation Maintenance Technician Certificate. Areas of instruction include aircraft weight and balance control, basic drafting, aircraft fluid lines and fittings, aircraft hardware, materials, non-destructive testing processes, corrosion control, aircraft cleaning and ground operations and handling.

Associate Degree Applicable

Course credit transfers to CSU.

AERO 101L

GENERAL LABORATORY/MATERIALS AND SERVICING AIRFRAME AND POWERPLANT TECHNOLOGIES

2 UNITS

PREREQUISITE: None.

COREQUISITE: AERO 101.

LABORATORY: 6 contact hours per week.

This course provides training for the General requirements of the Aviation Maintenance Technician Certificate. Areas of instruction include aircraft weight and balance control, basic drafting, aircraft fluid lines, fittings, aircraft hardware, materials, non-destructive testing processes, corrosion control, aircraft cleaning, and ground operations and handling.

Associate Degree Applicable

Course credit transfers to CSU.

AERO 102

AIRFRAME MAINTENANCE – STRUCTURES

6 UNITS

PREREQUISITES: None.

COREQUISITE: AERO 102L.

LECTURE: 6 contact hours per week.

This course provides training for the Airframe requirements of the Airframe Maintenance Technician Certificate and the Aviation Maintenance Technician Certificate. Areas of instruction include airframe structures, aircraft covering, aircraft finishing, theory of flight, assembly and rigging, structural repair, aircraft inspection, and aircraft fuel systems.

Associate Degree Applicable

Course credit transfers to CSU.

AERO 102L

AIRFRAME MAINTENANCE LABORATORY - STRUCTURES

5 UNITS

PREREQUISITE: None.

COREQUISITE: AERO 102.

LABORATORY: 15 contact hours per week.

This course provides training for the Airframe requirements of the Airframe Maintenance Technician Certificate and the Aviation Maintenance Technician Certificate. Areas of instruction include airframe structures, aircraft covering, aircraft finishing, theory of flight, assembly and rigging, structural repair, aircraft inspection, and aircraft fuel systems.

Associate Degree Applicable

Course credit transfers to CSU.

AERO 103
AIRFRAME MAINTENANCE – SYSTEMS
AND COMPONENTS **6 UNITS**

PREREQUISITE: None.

COREQUISITE: AERO 103L.

LECTURE: 6 contact hours per week.

This course provides training for the Airframe requirements of the Airframe Maintenance Technician Certificate and the Aviation Maintenance Technician Certificate. Topics of study include aircraft welding, electrical circuits, and basic aircraft systems for power, landing, brakes warning instrumentation, auto pilot, cabin atmosphere control, ice and rain control, fire protection and communications.

Associate Degree Applicable

Course credit transfers to CSU.

AERO 103L
AIRFRAME MAINTENANCE LABORATORY -
SYSTEMS AND COMPONENTS **5 UNITS**

PREREQUISITE: None.

COREQUISITE: AERO 103.

LABORATORY: 15 contact hours per week.

This course provides training for the Airframe requirements of the Airframe Maintenance Technician Certificate and the Aviation Maintenance Technician Certificate. Topics of instruction include aircraft welding, electrical circuits, and basic aircraft systems for power, landing, brakes warning instrumentation, auto pilot, cabin atmosphere control, ice and rain control, fire protection and communications.

Associate Degree Applicable

Course credit transfers to CSU.

AERO 104
POWERPLANT MAINTENANCE - RECIPROCATING
ENGINE OVERHAUL **6 UNITS**

PREREQUISITE: None.

COREQUISITE: AERO 104L.

LECTURE: 6 contact hours per week.

This course provides training for the Powerplant requirements of the Powerplant Maintenance Technician Certificate and the Aviation Maintenance Technician Certificate. Topics of study include reciprocating engine theory, overhaul, inspections, lubricating systems, indicating systems, fire protection systems, and engine fuel systems.

Associate Degree Applicable

Course credit transfers to CSU.

AERO 104L
POWERPLANT MAINTENANCE LABORATORY -
RECIPROCATING ENGINE OVERHAUL **5 UNITS**

PREREQUISITE: None.

COREQUISITE: AERO 104.

LABORATORY: 15 contact hours per week.

This course provides training for the Powerplant requirements of the Powerplant Maintenance Technician Certificate and the Aviation Maintenance Technician Certificate. Topics of study include reciprocating engine theory, overhaul, inspections, lubricating systems, indicating systems, fire protection systems, and engine fuel systems.

Associate Degree Applicable

Course credit transfers to CSU.

AERO 105
POWERPLANT MAINTENANCE – ACCESSORY
OVERHAUL **6 UNITS**

PREREQUISITE: None.

COREQUISITE: AERO 105L.

LECTURE: 6 contact hours per week.

This course provides training for the Powerplant requirements of the Powerplant Maintenance Technician Certificate and the Aviation Maintenance Technician Certificate. Topics of study include electricity, ignition, fuel, fuel metering, induction, cooling, exhaust, propellers, turbine engines and auxiliary power units.

Associate Degree Applicable

Course credit transfers to CSU.

AERO 105L
POWERPLANT MAINTENANCE LABORATORY -
ACCESSORY OVERHAUL **5 UNITS**

PREREQUISITE: None.

COREQUISITE: AERO 105.

LABORATORY: 15 contact hours per week.

This course provides training for the Powerplant requirements of the Powerplant Maintenance Technician Certificate and the Aviation Maintenance Technician Certificate. Areas of instruction include electrical power generation, ignition, fuel and fuel metering, induction, cooling, exhaust, propeller systems, turbine engines and auxiliary power units.

Associate Degree Applicable

Course credit transfers to CSU.

AERO 122
PRIVATE PILOT GROUND SCHOOL **6 UNITS**

PREREQUISITE: None.

LECTURE: 6 contact hours per week.

This course offers complete preparation for the Federal Aviation Administration (FAA) private pilot written examination including aerodynamics, weight and balance, flight computer, navigation, meteorology and federal air regulations.

Associate Degree Applicable

Course credit transfers to CSU.

ALCOHOL/DRUG STUDIES

See courses within the
HUMAN SERVICES DEPARTMENT



AMERICAN SIGN LANGUAGE

DIVISION: Arts and Humanities
DIVISION DEAN: Kathryn Weiss, Ed.D.
FACULTY CHAIR: Jose Recinos, Ph.D.
North Hall 334
(909) 384-8607
OTHER FACULTY: Davena Burns-Peters, B.V.A.
ADMINISTRATIVE SECRETARY: Catalina Trasporte
DIVISION OFFICE: North Hall 223
(909) 384-8633
LIAISON COUNSELOR: Jamie Herrera, M.A.
(909) 384-4404

American Sign Language is a visually perceived, gesture-based language. It is a language that is expressed through the hands and face and is perceived through the eyes. It is based on a naturally evolved system of articulated hand gestures and their placement relative to the body, along with non-manual markers such as facial expressions, head movements, shoulder raises, mouth morphemes, and movements of the body.

ASL is a language used primarily by 2,500,000 members of the North American Deaf community.

The primary objective of the Modern Languages Department is communication at an acceptably correct level with an understanding of the Deaf culture. ASL classes include finger spelling as well as the incorporation of alphabetic letters from English words into ASL signs to distinguish related meanings of what would otherwise be covered by a single sign in ASL.

ASL study may assist individuals seeking employment as translators for hearing impaired persons and may be in demand by agencies, institutions and other organization required to meet the American Disabilities Act.

COURSES OFFERED BY THE DEPARTMENT OF AMERICAN SIGN LANGUAGE:

ASL 109
AMERICAN SIGN LANGUAGE I **4 UNITS**
PREREQUISITE: None.

LECTURE: 4 contact hours per week.

Students develop communication skills in American Sign Language including the alphabet, basic vocabulary and grammar of ASL. Both receptive and expressive abilities are emphasized. Students review the characteristics of the deaf community and culture.

Associate Degree Applicable
Course credit transfers to CSU and UC.

ASL 110
AMERICAN SIGN LANGUAGE II **4 UNITS**
PREREQUISITE: ASL 109.

LECTURE: 4 contact hours per week.

The course is second in a series of four ASL courses designed for the student to develop proficiency in ASL usage. Students continue to develop basic conversational skills with emphasis on expanding vocabulary and comprehension/production skills. There are four basic categories: cultural awareness, grammatical features, vocabulary development, and conversational skills.

Associate Degree Applicable
Course credit transfers to CSU and UC.

ASL 111
AMERICAN SIGN LANGUAGE III **4 UNITS**
PREREQUISITE: ASL 110.

LECTURE: 4 contact hours per week.

Students continue to develop conversational skills in American Sign Language and expand their vocabulary and grammar of ASL. Students review primary issues in deaf culture and strengthen their understanding of deaf awareness. Emphasis is on idiomatic constructions as well as comprehension and production skills.

Associate Degree Applicable
Course credit transfers to CSU and UC.

ASL 112
AMERICAN SIGN LANGUAGE IV **4 UNITS**
PREREQUISITE: ASL 111.

LECTURE: 4 contact hours per week.

This course is designed to help students acquire communicative competency in American Sign Language, both comprehension and production skills within the contexts of literature and storytelling. Emphasis is on cultural awareness, grammatical features, vocabulary development, and conversational skills.

Associate Degree Applicable
Course credit transfers to CSU and UC.

ANATOMY

See courses within the BIOLOGY DEPARTMENT

ANTHROPOLOGY

DIVISION: Social Sciences, Human
Development and Physical
Education
DIVISION DEAN: Wallace Johnson, Ed.D.
FACULTY CHAIR: Melissa King, Ph.D.
North Hall 337
(909) 387-1633
ADMINISTRATIVE SECRETARY: Laura Cross
DIVISION OFFICE: North Hall 345
(909) 384-8603
LIAISON COUNSELOR: Frank Dunn, M.A.
(909) 384-4404

Anthropology is the study of what it means to be human. It has been called the most scientific of the humanities and the most humanistic of the sciences as it takes a broad approach to the study of humanity, integrating biological, archaeological, cultural, and linguistic perspectives. The Anthropology Department offers courses in all four subfields and in selected areas including religion, art, and North American Indians.

Coursework in anthropology develops skills of critical thinking and enriches understanding of human diversity. Anthropologists often aim for their work to aid in understanding and solving real-world issues faced by humans today. Anthropology majors may find careers in teaching, cultural resource management, advocacy, marketing, or conflict resolution although anthropological insights can be useful in a vast range of occupations. Students planning to transfer to a four-year institution and major in anthropology should consult with a counselor regarding the transfer process and lower division requirements.

ANTHROPOLOGY TRANSFER DEGREE (AA-T)

Anthropology is the study of humanity in all times and places. As such, it has the broadest scope of any of the social sciences and covers life sciences and humanities. With the goal of understanding people in all parts of the world, anthropology is useful to anyone living or working in a multicultural environment, such as the business world, health sciences, or any other profession which involves working with people from diverse backgrounds. The courses within this program are designed to provide students with survival skills for the global community in which we live, a community in which all of the world's people are interdependent.

To earn this AS-T degree, students must meet the following requirements:

1. Completion of 60 semester units that are eligible for transfer to the California State University, including both of the following:
 - (A) The Intersegmental General Education Transfer Curriculum (IGETC) or the California State University General Education – Breadth Requirements.
 - (B) A minimum of 18 semester units in a major or area of emphasis, as determined by the community college district.
2. Obtainment of a minimum grade point average of 2.0. A "P" (Pass) grade is not an acceptable grade for courses in the major.

It is highly recommend that students complete courses that satisfy the U.S. History, Constitution, and American Ideals requirement as part of CSUGE or IGETC before transferring to a CSU.

Students planning to transfer to a four-year institution and major in Anthropology should consult with a counselor regarding the transfer process and lower division requirements.

REQUIRED CORE COURSES:		UNITS
ANTHRO 100	Introduction to Archaeology	3
ANTHRO 102	Cultural Anthropology	3
ANTHRO 102H	Cultural Anthropology – Honors	3
ANTHRO 106	Biological Anthropology or	3
ANTHRO 106H	Biological Anthropology - Honors	3

LIST A: SELECT ONE OF THE FOLLOWING (3 units minimum)		UNITS
ANTHRO 125	Language and Culture	3
ENGL 102	Intermediate Composition and Critical Thinking or	4
ENGL 102H	Intermediate Composition and Critical Thinking - Honors	4
MATH 108	Introduction to Probability and Statistics	4
PSYCH 105	Statistics for the Behavioral Sciences	3

LIST B: SELECT ONE TO TWO COURSES (3-8 units)		
BIOL 260	Human Anatomy	4
GEOL 101	Introduction to Physical Geology and	3

GEOL 111	Introduction to Physical Geology Laboratory	1
GIS 130	Introduction to Geographic Information Systems (GIS)	3
PSYCH 101	Introduction to Research Methods	3

LIST C: 3 UNITS MINIMUM

Any courses not listed from List A or B and any non-Anthropology course from the humanities or social sciences on cultural diversity.

ANTHRO 107	North American Indians	3
ANTHRO 108	North American Indians	3
ANTHRO 109	Tribal and Ethnic Art	3
ANTHRO 110	Tribal and Ethnic Religions	3
ART 108	Art of Mexico and Mesoamerica	3
COMMST 174	Intercultural Communication	3
ENGL 163	Chicano Literature	3
ENGL 165	African-American Literature	3
ENGL 280	World Literature: To 17th Century	3
ENGL 281	World Literature: 17th Century to Present	3
GEOG 102	Cultural Geography	3
HIST 107	The United States and the North American Indians	3
HIST 137	Racial and Ethnic Groups in United States History	3
HIST 139	African-American History 1877 to Present	3
HIST 140	Chicano History	3
HIST 150	Introduction to Latin American History	3
HIST 170	World History to 1500	3
HIST 171	World History Since 1500	3
MUS 107	Music of the World	3
POLIT 141	Introduction to World Politics	3
RELIG 101	Introduction to World Religions	3
RELIG 110	Tribal and Ethnic Religions	3
SOC 100	Introduction to Sociology or	3
SOC 100H	Introduction to Sociology - Honors	3
SOC 141	Race and Ethnic Relations	3

MAJOR TOTAL:	18-24
CSU GE-Breadth or IGETC for CSU Requirements:	37-39
CSU Electives (as needed to reach 60 transferable units):	0-5
TOTAL UNITS:	60

See page 37 for additional information on our Associate Degrees for Transfer.

COURSES OFFERED BY THE DEPARTMENT OF ANTHROPOLOGY:

ANTHRO 100
INTRODUCTION TO ARCHAEOLOGY **3 UNITS**
PREREQUISITE: None.
DEPARTMENTAL ADVISORY: ENGL 015 or eligibility for ENGL 101 or ENGL 101H as determined by the SBVC assessment process.
LECTURE: 3 contact hours per week.
 This course introduces archaeology, its methods and contributions, in an anthropological context. Interested in the material record of the human past, topics in this course include cultural resource management, seriation, interpretation of finds, and selected case studies.
 Associate Degree Applicable
 Course credit transfers to CSU and UC.
 C-ID (Course Identification Number): ANTH 150

ANTHRO 102
CULTURAL ANTHROPOLOGY **3 UNITS**
PREREQUISITE: None.
DEPARTMENTAL ADVISORY: ENGL 015 or eligibility for ENGL 101 or ENGL 101H as determined by the SBVC assessment process.
LECTURE: 3 contact hours per week.
 This course is an introduction to the anthropological study of human diversity and culture. This course explores human practice, organization, communication, difference, identity, thought, and expression.
 Associate Degree Applicable
 Course credit transfers to CSU and UC.

ANTHRO 102H
CULTURAL ANTHROPOLOGY **3 UNITS**
PREREQUISITE: ENGL 015 or eligibility for ENGL 101 or 101H as determined by the SBVC assessment process.
LECTURE: 3 contact hours per week.
 This course is an introduction to the anthropological study of human diversity and culture. This course explores human practice, organization, communication, difference, identity, thought, and expression. **This course is intended for students in the Honors Program, but is open to all students who desire more challenging course work.**
 Associate Degree Applicable
 Course credit transfers to CSU and UC.

ANTHRO 106
BIOLOGICAL ANTHROPOLOGY **3 UNITS**
PREREQUISITE: None.
DEPARTMENTAL ADVISORY: ENGL 015 or eligibility for ENGL 101 or ENGL 101H as determined by the SBVC assessment process.
LECTURE: 3 contact hours per week.
 This course introduces concepts and methods used to study the human species in a scientific, evolutionary framework. Topics covered include evolutionary theory, genetics, the fossil record of human ancestors, comparative primatology, human variation, and interactions between biology and culture.
 Associate Degree Applicable
 Course credit transfers to CSU and *UC.
 C-ID (Course Identification Number): ANTH 110

ANTHRO 106H
BIOLOGICAL ANTHROPOLOGY – HONORS **3 UNITS**
PREREQUISITE: None.
DEPARTMENTAL ADVISORY: ENGL 015 or eligibility for ENGL 101 or ENGL 101H as determined by the SBVC assessment process.
LECTURE: 3 contact hours per week.
 This course introduces concepts and methods used to study the human species in a scientific, evolutionary framework. Topics covered include evolutionary theory, genetics, the fossil record of human ancestors, comparative primatology, human variation, and interactions between biology and culture. **This course is intended for students in the Honors Program but is open to all students who desire more challenging course work.**
 Associate Degree Applicable
 Course credit transfers to CSU and *UC.
 C-ID (Course Identification Number): ANTH 110

ANTHRO 108
NORTH AMERICAN INDIANS **3 UNITS**
PREREQUISITE: None.
DEPARTMENTAL ADVISORY: ENGL 015 or eligibility for ENGL 101 or 101H as determined by the SBVC assessment process.
LECTURE: 3 contact hours per week.
 This course provides an anthropological view to the study of indigenous peoples and cultures of North America. This course encourages critical thought about anthropological scholarship on the identities and experiences of indigenous peoples and communities of North America. Topics covered include North American Indian origins, culture areas, representations of North American Indians, tribes and legislation, and key issues facing North American Indian communities today.
 Associate Degree Applicable
 Course credit transfers to CSU and UC.

ANTHRO 109
VISUAL CULTURE AND ART **3 UNITS**
PREREQUISITE: None.
DEPARTMENTAL ADVISORY: ENGL 015 or eligibility for ENGL 101 or ENGL 101H as determined by the SBVC assessment process.
LECTURE: 3 contact hours per week.
 This course explores approaches to visual culture and art in the discipline of anthropology. Included in the course is a survey of diverse visual and artistic practices, study of the relations between power and sight, and introduction to the methods of visual anthropology.
 Associate Degree Applicable
 Course credit transfers to CSU and UC.

ANTHRO 110
MAGIC, WITCHCRAFT, AND RELIGION **3 UNITS**
PREREQUISITE: None.
DEPARTMENTAL ADVISORY: ENGL 015 or eligibility for ENGL 101 or ENGL 101H as determined by the SBVC assessment process.
LECTURE: 3 contact hours per week.
 This course is a comparative study of spiritual and religious practices, past and present, including magic, witchcraft, shamanism, and totemism. It entails study of syncretism, change, and the role of spiritual and religious practice in society. (This course is also offered as RELIG 110)
 Associate Degree Applicable
 Course credit transfers to CSU and UC.

ANTHRO 125
LANGUAGE AND CULTURE **3 UNITS**
PREREQUISITE: None.
DEPARTMENTAL ADVISORY: ENGL 015 or eligibility for ENGL 101 or 101H as determined by the SBVC assessment process.

LECTURE: 3 contact hours per week.

This course provides a foundation for the study of language from an anthropological perspective. Topics studied fall into two main categories: the structure of language and the use of language in cultural contexts. Topics include language ideologies, speech communities, and the relation between culture and language.

Associate Degree Applicable

Course credit transfers to CSU and UC.

C-ID (Course Identification Number): ANTH 130

ANTHRO 222
INDEPENDENT STUDY IN ANTHROPOLOGY **1-3 UNITS**

PREREQUISITE: None.

DEPARTMENTAL ADVISORY: ENGL 015 or eligible for ENGL 101 or ENGL 101H as determined by the SBVC assessment process.

INDEPENDENT STUDY: 3-9 contact hours per week.

Students with previous course work in anthropology may do assigned projects involving research and analysis of selected topics. This independent study is for students who are interested in furthering their knowledge of anthropology. Prior to registration, a written contract must be prepared. See instructor for details.

Associate Degree Applicable

Course credit transfers to CSU.

Limited transfer to UC; credit determined after transfer to UC.

ANTHRO 223
INDEPENDENT STUDY IN ANTHROPOLOGY-GUIDED RESEARCH **1-3 UNITS**

PREREQUISITE: ANTHRO 222.

DIRECTED STUDY: 3-9 contact hours per week.

Students with previous coursework in anthropology may do assigned projects involving research and analysis of selected topics. This independent study who are interested in furthering their knowledge of anthropological research and analysis. Prior to registration, a written contract must be prepared jointly by the instructor and the student.

Associate Degree Applicable

Course credit transfers to CSU.



ARABIC

DIVISION:	Arts and Humanities
DIVISION DEAN:	Kathryn Weiss, Ed.D.
FACULTY CHAIR:	Jose Recinos, Ph.D.
	North Hall 334
	(909) 384-8607
ADMINISTRATIVE SECRETARY:	Catalina Transporte
DIVISION OFFICE:	North Hall 223
	(909) 384-8633
LIAISON COUNSELOR:	Jamie Herrera, M.A.
	(909) 384-4404

The ever-increasing role that the United States takes in global affairs, international trade, and the growing number of immigrants from the Arab world dictate the need for knowledge of Arabic. Arabic language is the key to understanding the culture and history of more than 22 nations and over 300 million speakers. Arabic is one of the six official languages of the United Nations.

The primary objective of the Modern Languages Department is communication at an acceptably correct level with an understanding of culture. It also allows students to develop an appreciation of the Arab and Islamic world.

Arabic study is ideal for students considering careers in diplomacy, journalism, consulting, business, foreign services, translation and academia. Students planning to transfer to a four-year institution should consult with a counselor regarding the transfer process and lower division requirements.

ARABIC COURSES OFFERED BY THE DEPARTMENT OF MODERN LANGUAGES:

ARAB 101
COLLEGE ARABIC I **5 UNITS**
PREREQUISITE: None.

LECTURE: 5 contact hours per week.

This course includes the study of essentials of pronunciation including the Arabic alphabet, symbols and sounds, vocabulary, idioms, and grammatical structures along with an introduction to the key social issues and culture of Arabic-speaking people. This course corresponds to two years of high school study.

Associate Degree Applicable

Course credit transfers to CSU and UC.

ARAB 102
COLLEGE ARABIC II **5 UNITS**
PREREQUISITE: ARAB 101.

LECTURE: 5 contact hours per week.

In this course students continue to develop the ability to converse, read and write in Arabic. The course includes the study of essentials of pronunciation, vocabulary, idioms, and grammatical structures along with an introduction to the key social issues and culture of Arabic speaking people.

Associate Degree Applicable

Course credit transfers to CSU and UC.

ARCHITECTURE and ENVIRONMENTAL DESIGN

DIVISION:	Science
DIVISION DEAN:	Susan Bangasser, Ph.D.
FACULTY CHAIR:	John Stanskas, Ph.D. Physical Sciences 193 (909) 384-8268
OTHER FACULTY:	Judy Jorgensen, B.S.
ADMINISTRATIVE SECRETARY:	Rose Garcia
DIVISION OFFICE:	Physical Sciences 148 (909) 384-8645
DIVISION OFFICE:	Health and Life Science 101 (909) 384-8550
LIAISON COUNSELOR:	Laura Gomez, M.A. (909) 384-4404

The Architecture curriculum is designed to provide students with the following understanding and skills:

- 1) Verbal and graphic methods of communication;
- 2) An understanding of the social and environmental problems in the United States and other countries;
- 3) Creative solutions to existing and future problems in the United States and other countries; and
- 4) How to implement new ideas in a reasonable time frame.

The areas of study include how to develop a better quality of life through efficient housing, new building material development, new construction methods, new work methods, solar and wind power, efficient use of resources, and a reduction of waste in materials and time. A learning-by-doing approach is stressed in preparation for the job market or transfer to a university for further study in architecture, architectural engineering, city planning, or landscape architecture. Students planning to transfer to a four-year institution and major in one of these fields should consult with a counselor regarding the transfer process and lower division requirements.

ARCHITECTURAL DESIGN ASSOCIATE OF ARTS DEGREE

To graduate with a specialization in Architectural Design Studies, a student must complete the following courses in addition to the general breadth requirements for an Associate's Degree. For transfer students, these courses will provide students with the tools needed to construct a portfolio that will be required to transfer into Architecture Programs at 4-year institutions. Along with a successful portfolio, these courses should also constitute the first two years of an Architecture Program. In addition, these courses should help students interested in transferring to 4-year institutions as Environmental Design, Landscape Architecture, Interior Design and Urban Planning majors.

REQUIRED COURSES:	UNITS
ARCH 100 Environmental Design I	3
ARCH 101 Environmental Design II	3
ARCH 145 History of Architecture: Ancient to Gothic	3
ARCH 146 History of Architecture: Renaissance to Modern	3
ARCH 200 Architectural Design I	4
ARCH 201 Architectural Design II	4
ARCH 220 Architectural CAD I	4
ARCH 250 Materials and Construction	4
ARCH 270 Portfolio Design	1
PHYSIC 150A or PHYSIC 200 General Physics	5-6
ART 132x4 Life Drawing	3
TOTAL UNITS:	37-38

RECOMMENDED COURSES: UNITS

Students are encouraged to take these courses as part of their General Education program:

CS 110	Fundamentals of Computer Science	3
ART 120	Two-Dimensional Design	3
ART 145	Graphic Design	3
MATH 093	Plane Geometry	3
MATH 103	Trigonometry	4

COMPUTER-AIDED DRAFTING TECHNICIAN CERTIFICATE

This certificate is designed to prepare students for entry-level work in the fields of architecture, urban planning, interior design, electronics design and manufacturing design. Computer Aided Drafting, CAD, is the primary tool used to produce and present work completed in these fields. Students completing this certificate will most likely work for a licensed architect, structural engineer, mechanical engineer or for local, state or federal governmental agencies or urban planning commissions.

Students working for certificates must have a basic knowledge of arithmetic, reading and writing in order to learn and work in the occupations they select.

REQUIRED COURSES: UNITS

ARCH 120	Intro to Computer-Aided Drafting	4
ARCH 146	History of Architecture: Renaissance to Modern	3
ARCH 220	Architectural CAD I	4
ARCH 221	Architectural CAD II	4
ARCH 250	Materials and Construction	4
MATH 093	Plane Geometry	3
ENGL 015	Preparation for College Writing	4
ART 132x4	Life Drawing	3
TOTAL UNITS:		29

RECOMMENDED COURSES: UNITS

Students are encouraged, but not required, to enroll in the following:

CS 110	Fundamentals of Computer Science	3
INSPEC 010A	Funds. of Construction Inspection I	3
INSPEC 011A	Funds. of Construction Inspection II	3
INSPEC 012A	Funds. of Construction Inspection III	3

This is a Gainful Employment Program

COURSES OFFERED BY THE DEPARTMENT OF ARCHITECTURE AND ENVIRONMENTAL DESIGN:

ARCH 100 4 UNITS ENVIRONMENTAL DESIGN

PREREQUISITE: None.

DEPARTMENTAL ADVISORY: ENGL 015 or eligibility for ENGL 100 or 100H as determined by the SBVC assessment process

LECTURE: 3 contact hours per week and

LABORATORY: 3 contact hours per week.

This course provides an introduction to the design process, the vocabulary of design and the basic principles of design for persons entering the fields of architecture, environmental design, landscape design, and urban planning.

Associate Degree Applicable

Course credit transfers to CSU and UC.

ARCH 101
ENVIRONMENTAL DESIGN COMMUNICATION 4 UNITS

PREREQUISITE: None.

DEPARTMENTAL ADVISORY: ARCH 100.

LECTURE: 3 contact hours per week and

LABORATORY: 3 contact hours per week.

This course provides a study of pictorial techniques necessary to produce architectural presentations and communicate design ideas. Finished projects will include the use of a variety of media. There will be emphasis on composition and design principles as applied to architecture, urban planning, and landscape architecture relative to perception and presentation. A series of projects will introduce students to the use of line, color, form and media, to communicate ideas while promoting an awareness of the natural and built environment.

Associate Degree Applicable

Course credit transfers to CSU.

ARCH 120
INTRODUCTION TO COMPUTER AIDED DRAFTING 4 UNITS

PREREQUISITE: None.

DEPARTMENTAL ADVISORY: CS 110.

LECTURE: 2 contact hours per week and

LABORATORY: 6 contact hours per week.

An introduction to the theories and principles of computer-aided design/drafting (CAD) using AutoCAD and to its principal applications in the fields of architecture, design, manufacturing, construction, and planning are explored. The technical aspects of generating, evaluating, modeling, drafting, and rendering design solutions will be introduced.

Associate Degree Applicable

Course credit transfers to CSU.

ARCH 145
HISTORY OF ARCHITECTURE: EARLY DESIGN THROUGH GOTHIC 3 UNITS

PREREQUISITE: None.

DEPARTMENTAL ADVISORY: ENGL 015 or eligibility for ENGL 101 or 101H as determined by SBVC assessment process.

LECTURE: 3 contact hours per week.

This course is a survey of Western architectural history from the early Egyptians through the Gothic period, including a comparative study of architecture and architects with emphasis on the people, locations, structures, materials, and methods of construction and additional influences on the built environment.

Associate Degree Applicable

Course credit transfers to CSU and UC.

ARCH 146
HISTORY OF ARCHITECTURE: RENAISSANCE THROUGH MODERN 3 UNITS

PREREQUISITE: None.

DEPARTMENTAL ADVISORY: ENGL 015 or eligibility for ENGL 101 or 101H as determined by SBVC assessment process.

LECTURE: 3 contact hours per week.

This is a survey course of Western architectural history, from the Renaissance period to modern times including a comparative study of architecture and architects with an emphasis on people, locations, structures, materials, and methods of construction.

Associate Degree Applicable

Course credit transfers to CSU and UC.

ARCH 200
ARCHITECTURAL DESIGN I 4 UNITS

PREREQUISITE: ARCH 101.

LECTURE: 3 contact hours per week and

LABORATORY: 3 contact hours per week.

An Introduction to design skills and problem-solving techniques as they apply to the architectural profession.

Associate Degree Applicable

Course credit transfers to CSU and UC.

ARCH 201
ARCHITECTURAL DESIGN II 4 UNITS

PREREQUISITE: ARCH 200.

LECTURE: 2 contact hour per week and

LABORATORY: 6 contact hours per week.

A continuation of ARCH 200. Architectural design processes are explored, including advanced problem-solving in spatial relationships, structures and human requirements. Includes advanced model building.

Associate Degree Applicable

Course credit transfers to CSU and UC.

ARCH 220
ARCHITECTURAL COMPUTER AIDED DRAFTING I 4 UNITS

PREREQUISITE: ARCH 120.

LECTURE: 2 contact hours per week and

LABORATORY: 6 contact hours per week.

An introduction to the theories and principles of computer aided design/drafting (CAD) using AutoCAD and to its principal applications in the field of architecture by generating, evaluating, modeling, drafting and rendering design solutions.

Associate Degree Applicable

Course credit transfers to CSU.

ARCH 221
ARCHITECTURAL COMPUTER AIDED DRAFTING II 4 UNITS

PREREQUISITES: ARCH 220.

LECTURE: 2 contact hours per week and

LABORATORY: 6 contact hours per week.

A continuation of ARCH 220 and continues to familiarize students with the preparation of preliminary studies, construction drawings, detail drawing and building code applications. This includes complete construction drawings of light wood frame and heavy timber construction and utilizes computer aided design drafting (CAD).

Associate Degree Applicable

Course credit transfers to CSU.

ARCH 250
MATERIALS AND CONSTRUCTION 4 UNITS

PREREQUISITE: ARCH 146.

LECTURE: 3 contact hours per week and

LABORATORY: 3 contact hours per week.

A survey of sources, properties and production of the common materials used in construction such as steel, iron, non-ferrous metals and their alloys, concrete, brick and wood. Construction projects will give students knowledge and experience in building construction as it relates to architecture.

Associate Degree Applicable

Course credit transfers to CSU for elective credit only.

ARCH 270
PORTFOLIO DESIGN **1 UNIT**
PREREQUISITE: ARCH 200.

LABORATORY: 3 contact hours per week.

This course is designed to assist architecture students in the preparation of their portfolio. The design portfolio is required to transfer to most four-year/five-year Architecture programs. Students should be enrolled in their last semester at San Bernardino Valley College before enrolling in this course.

Associate Degree Applicable
Course credit transfers to CSU.

ART

DIVISION: Arts and Humanities
 DIVISION DEAN: Kathryn Weiss, Ed.D.
 FACULTY CHAIR: Mandi Batalo, Ed.D.
 DEPARTMENT OFFICE: Art Gallery
 (909) 384-8937
 OTHER FACULTY: David Rosales, M.F.A.
 James Stewart, M.F.A.
 ADMINISTRATIVE SECRETARY: Catalina Trasponte
 DIVISION OFFICE: North Hall 223
 (909) 384-8633
 DEPARTMENT ASS'T: Emily McNichols
 (909) 384-8939
 LIAISON COUNSELOR: Jamie Herrera, M.A.
 (909) 384-4404

The study of art involves both an appreciation of the cultural heritage of art and the development of skills. Consequently, the Art Department offers courses in art history as well as studio courses in drawing, design, ceramics, painting, life drawing, computer graphics, graphic design, computer animation, web and multimedia design, digital photography, sculpture, and glassblowing. In addition to associate degrees in art and graphic design, the department offers two certificates in graphic design and web and multimedia design, designed for students seeking employment in the design, advertising, and entertainment fields.

A baccalaureate degree in art qualifies students for employment in the fine arts, industry, and education. Students planning to transfer to a four-year institution and major in art should consult with a counselor regarding the transfer process and lower division requirements.

ART ASSOCIATE OF ARTS DEGREES

1. ART

To graduate with a specialization in Art, students must complete the following required courses plus the general breadth requirements for the Associate Degree (total = 60 units). The art courses chosen should reflect the individual student's interests.

REQUIRED COURSES:		UNITS
ART 100	Art History: The Stone Age to the Middle Ages	3
ART 102	Art History: Renaissance to Present	3
	or	
ART 105	History of Modern Art	3
	or	
ART 107	Art History: Africa, Asia, the Americas, and Oceania	3
	or	

ART 108	Art of Mexico and Mesoamerica	3
ART 120	Two-Dimensional Design	3
	or	
ART 175A	Beginning Sculpture	3
	or	
ART 212A	Beginning Ceramics	3
ART 124A	Beginning Drawing	3
ART 126A	Beginning Painting	3
	or	
ART 132A	Beginning Life Drawing	3
ART 148	Beginning Computer Graphic Design	3
ART 161	Digital Photography	3
TOTAL UNITS		21

2. GRAPHIC DESIGN

To graduate with a specialization in Graphic Design, students must complete the following required courses plus the general breadth requirements for the Associate Degree (total =60 units). The art courses chosen should reflect the individual student's interests.

REQUIRED COURSES:		UNITS
ART 100	Art History: The Stone Age to the Middle Ages	3
ART 102	Art History: Renaissance to Present	3
	or	
ART 105	History of Modern Art	3
	or	
ART 107	Art History: Africa, Asia, the Americas, and Oceania	3
	or	
ART 108	Art of Mexico and Mesoamerica	3
ART 120	Two-Dimensional Design	3
ART 124A	Beginning Drawing	3
ART 145	Fundamentals of Graphic Design	3
ART 148	Beginning Computer Graphic Design	3
ART 161	Digital Photography	3

Three units from the list of recommended courses:

RECOMMENDED COURSES:		UNITS
ART 126A	Beginning Painting	3
ART 132A	Beginning Life Drawing	3
ART 149	Intermediate Computer Graphic Design	3
ART 180	Beginning 3D Computer Animation	3
BUSAD 100	Introduction to Business	3
TOTAL UNITS		24

ART CERTIFICATES

Students working for certificates must have a basic knowledge of arithmetic, reading and writing in order to learn and work in the occupations they select.

1. GRAPHIC DESIGN CERTIFICATE

This certificate is designed to prepare students for entry-level work using a variety of print, electronic, and film media to create designs that meet clients' commercial needs.

REQUIRED COURSES: UNITS

ENGL015	Preparation for College Writing	0 - 4
or eligibility for ENGL 101 or ENGL 101H as determined by the SBVC assessment process.		0
ART 100	Art History: The Stone Age to the Middle Ages	3
or		
ART 102	Art History: Renaissance to Present	3
or		
ART 102H	Art History: Renaissance to Present - Honors	3
or		
ART 105	History of Modern Art	3
or		
ART 107	Art History: Africa, Asia, the Americas, and Oceania	3
or		
ART 108	Art of Mexico and Mesoamerica	3
ART 120	Two-Dimensional Design	3
ART 145	Fundamentals of Graphic Design	3
ART 148	Beginning Computer Graphic Design	3
ART 149	Intermediate Computer Graphic Design	3
ART 161	Digital Photography	3
ART 185	Beginning Website Design	3
or		
BUSAD 100	Introduction to Business	3

TOTAL UNITS 21 - 25

This is a Gainful Employment Program

2. WEB AND MULTIMEDIA DESIGN CERTIFICATE

This certificate is designed to prepare students for entry-level work in a variety of occupations related to web site design, development, creation, and maintenance.

REQUIRED COURSES: UNITS

ENGL015	Preparation for College Writing	0 - 4
or eligibility for ENGL 101 or ENGL 101H as determined by the SBVC assessment process.		0
ART 100	Art History: The Stone Age to the Middle Ages	3
or		
ART 102	Art History: Renaissance to Present	3
or		
ART 102H	Art History: Renaissance to Present - Honors	3
or		
ART 105	History of Modern Art	3
or		

ART 107	Art History: Africa, Asia, the Americas, and Oceania	3
or		
ART 108	Art of Mexico and Mesoamerica	3
ART 120	Two-Dimensional Design	3
ART 148	Beginning Computer Graphic Design	3
ART 161	Digital Photography	3
ART 185	Beginning Website Design	3
ART 186	Interactive Web Design	3

Three units from the list of recommended courses:

ART 180	Beginning 3D Computer Animation	3
or		
BUSAD 100	Introduction to Business	3

TOTAL UNITS 21 - 25

This is a Gainful Employment Program

COURSES OFFERED BY THE DEPARTMENT OF ART:

ART 098 ART WORK EXPERIENCE 1-4 UNITS

PREREQUISITE: None.

Supervised training, in the form of on the job employment that will enhance the student's knowledge in the selected field of study. The student's major and job must match. Students work 5-20 hours per week to earn units using the following formula: For paid work, 75 hours = 1 unit; for volunteer work, 60 hours = 1 unit. Students may earn a total of 16 units toward graduation in Work Experience 098 courses. Students MUST be working for pay or volunteer before registering for a Work Experience class. NOTE: Only one section of Work Experience may be taken during a semester.

Associate Degree Applicable

ART 100 ART HISTORY: THE STONE AGE TO THE MIDDLE AGES 3 UNITS

PREREQUISITE: None.

DEPARTMENTAL ADVISORY: ENGL 015 or eligibility for ENGL 101 or 101H as determined by SBVC assessment process.

LECTURE: 3 contact hours per week.

The course is a survey of western art from the Stone Age to the Middle Ages. The course provides an overview of the art and architecture of the following periods: the Stone Age, Ancient Near East, Egypt, the Aegean, the Greek and Roman Empires, the Etruscans, the Byzantine Empire, the Medieval periods in Europe, Romanesque, and Gothic.

Associate Degree Applicable

Course credit transfers to CSU and UC.

ART 102
ART HISTORY: RENAISSANCE TO PRESENT 3 UNITS

PREREQUISITE: None.

DEPARTMENTAL ADVISORY: ENGL 015 or eligibility for ENGL 101 or 101H as determined by SBVC assessment process.

LECTURE: 3 contact hours per week.

The course is a survey of western art from the Renaissance through the 21st Century. Topics covered include 15th and 16th century Italian art; Renaissance and Baroque art; the Rococo movement; Romanticism; Realism; Impressionism; Cubism; Surrealism and other styles of the 19th, 20th, and 21st centuries.

Associate Degree Applicable

Course credit transfers to CSU and UC.

C-ID (Course Identification Number): ARTH 120

ART 102H
ART HISTORY: RENAISSANCE TO PRESENT - HONORS 3 UNITS

PREREQUISITE: None.

DEPARTMENTAL ADVISORY: ENGL 015 or eligibility for ENGL 101 or 101H as determined by SBVC assessment process.

LECTURE: 3 contact hours per week.

The course is a survey of western art from the Renaissance through the 21st Century. Topics covered include 15th and 16th century Italian art; Renaissance and Baroque art; the Rococo movement; Romanticism; Realism; Impressionism; Cubism; Surrealism and other styles of the 19th, 20th, and 21st centuries. **This course is intended for students in the Honors Program, but is open to all students who desire more challenging course work.**

Associate Degree Applicable

Course credit transfers to CSU and UC.

C-ID (Course Identification Number): ARTH 120

ART 103
ART APPRECIATION 3 UNITS

PREREQUISITE: None.

DEPARTMENTAL ADVISORY: ENGL 015 or eligibility for ENGL 101 or 101H as determined by SBVC assessment process.

LECTURE: 3 contact hours per week.

The course is an introduction to two- and three-dimensional art from a multicultural perspective. Art in a historical and worldwide context, the function of art in society, art processes, and visual vocabulary are examined. Students will develop an increased appreciation of the differences and similarities among the styles, content, and expression of world art.

Associate Degree Applicable

Course credit transfers to CSU and *UC.

C-ID (Course Identification Number): ARTH 100

ART 105
HISTORY OF MODERN ART 3 UNITS

PREREQUISITE: None.

DEPARTMENTAL ADVISORY: ENGL 015 or eligibility for ENGL 101 or ENGL 101H as determined by the SBVC assessment process.

LECTURE: 3 contact hours per week.

This course is a survey of the major stylistic movements, ideologies, and artists that comprise the Modern period in art from the 19th century through the 20th century. Traditional art forms and newer media are discussed, especially in relation to technological, cultural, political, racial and social histories.

Associate Degree Applicable

Course credit transfers to CSU and UC.

ART 107
ART HISTORY: AFRICA, ASIA, THE AMERICAS, AND OCEANIA 3 UNITS

PREREQUISITE: None.

DEPARTMENTAL ADVISORY: ENGL 015 or eligibility for ENGL 101 or 101H as determined by SBVC assessment process.

LECTURE: 3 contact hours per week.

The course provides a survey of art from Africa, Asia, the Americas, and Oceania. This includes an examination of the religious and social factors influencing art, artifacts, and architecture.

Associate Degree Applicable

Course credit transfers to CSU and UC.

ART 108
ART OF MEXICO AND MESOAMERICA 3 UNITS

PREREQUISITE: None.

DEPARTMENTAL ADVISORY: ENGL 015 or eligibility for ENGL 101 or 101H as determined by SBVC assessment process.

LECTURE: 3 contact hours per week.

The course is a survey of Mexican and Mesoamerican art from Precolumbian times through the 21st century. Art will be evaluated and critiqued on historical content, subject matter, and aesthetics.

Associate Degree Applicable

Course credit transfers to CSU and UC.

ART 120
TWO-DIMENSIONAL DESIGN 3 UNITS

PREREQUISITE: None.

LECTURE: 2 contact hours per week and
LABORATORY: 3 contact hours per week.

The course is an introduction to basic principles, components, and terminology of two-dimensional design common in the visual arts. Course topics include the principles of design, elements of design, color theory, and an exploration of the creative process.

Associate Degree Applicable

Course credit transfers to CSU and UC.

C-ID (Course Identification Number): ARTS 100

ART 124A
BEGINNING DRAWING **3 UNITS**
PREREQUISITE: None.
LECTURE: 2 contact hours per week and
LABORATORY: 3 contact hours per week.
The course is a progressive study of form, space, and concept employing a wide range of subject matter and traditional drawing media. Instruction focuses on perceptually based drawing, observational abilities and creative responses to traditional drawing materials and subject matter. Topics include the theory and analysis of perspective in two- and three-dimensional composition such as the various means of representing three-dimensional forms in space through aerial and linear perspective.
Associate Degree Applicable
Course credit transfers to CSU and UC.
C-ID (Course Identification Number): ARTS 110

ART 124B
INTERMEDIATE DRAWING **3 UNITS**
PREREQUISITE: ART 124A.
LECTURE: 2 contact hours per week and
LABORATORY: 3 contact hours per week.
This course is a review of essential concepts of drawing and the development of intermediate-level drawing skills. The focus of instruction will be on the development of an individual thematic approach to drawing and study of complex subject matter, advanced compositional concerns, advanced color theory, traditional and experimental drawing media and surfaces.
Associate Degree Applicable
Course credit transfers to CSU and UC.
C-ID (Course Identification Number): ART 205

ART 124C
ADVANCED DRAWING **3 UNITS**
PREREQUISITE: ART 124B.
DEPARTMENTAL ADVISORY: ENGL 914 or eligibility for ENGL 015 as determined by the SBVC assessment process.
LECTURE: 2 contact hours per week and
LABORATORY: 3 contact hours per week.
This class focuses on how to develop an original body of drawings in various subjects, media and surfaces that reflects knowledge of advanced drawing techniques with a focus on preparing their portfolio for upper division courses at the university and college level and display in the gallery environment. Typical subjects covered in this class will include developing a body of original artwork that expresses the student's personal style, portfolio development for upper division coursework, gallery preparation, presentation of finished artwork with appropriate matting and framing, and writing a formal artist statement.
Associate Degree Applicable
Course credit transfers to CSU and UC.

ART 126A
BEGINNING PAINTING **3 UNITS**
PREREQUISITE: None.
DEPARTMENTAL ADVISORY: ENGL 015 or eligibility for ENGL 101 or ENGL 101H as determined by SBVC assessment process.
LECTURE: 2 contact hours per week and
LABORATORY: 3 contact hours per week.
The course is a progressive study of the fundamentals of painting and painting materials including techniques of composition, color theory, brushwork, and technique, as well as creative responses to materials and subject matter. Topics include the appropriate use of traditional color theory with artistic brush application on prepared surfaces.
Associate Degree Applicable
Course credit transfers to CSU and UC.
C-ID (Course Identification Number): ARTS 210

ART 126B
INTERMEDIATE PAINTING **3 UNITS**
PREREQUISITE: ART 126A.
DEPARTMENTAL ADVISORY: ENGL 015 or eligibility for ENGL 101 or ENGL 101H as determined by SBVC assessment process.
LECTURE: 2 contact hours per week and
LABORATORY: 3 contact hours per week.
This course is a review of essential concepts and skills of painting and the development of intermediate-level painting skills. Development of original concepts for painting and the study of complex subject matter, advanced compositional concerns, using alternative and experimental surfaces and media.
Associate Degree Applicable
Course credit transfers to CSU and UC.

ART 126C
ADVANCED PAINTING **3 UNITS**
PREREQUISITE: ART 126B.
DEPARTMENTAL ADVISORY: ENGL 015 or eligibility for ENGL 101 or ENGL 101H as determined by SBVC assessment process.
LECTURE: 2 contact hours per week and
LABORATORY: 3 contact hours per week.
This course will focus on the development of an original body of paintings in various subjects, media and surfaces that reflects the student's knowledge of advanced painting techniques with an emphasis on preparing their portfolio for upper division courses at the university and college level and display in the gallery environment.
Associate Degree Applicable
Course credit transfers to CSU and UC.

ART 132A
BEGINNING LIFE DRAWING **3 UNITS**
PREREQUISITE: None.
LECTURE: 2 contact hours per week and
LABORATORY: 3 contact hours per week.
The course is an introduction to drawing the human figure and anatomy from observation using a wide variety of drawing media and techniques. Topics include an introduction to human anatomy, contour, proportions, gesture, and the historical and contemporary roles of figure drawing in the visual arts. Students in this course will learn both descriptive and interpretive approaches to drawing the figure. Drawings are based on a live nude model.
Associate Degree Applicable
Course credit transfers to CSU and UC.
C-ID (Course Identification Number): ARTS 200

ART 132B
INTERMEDIATE LIFE DRAWING **3 UNITS**
PREREQUISITE: ART 132A.

LECTURE: 2 contact hours per week and
LABORATORY: 3 contact hours per week.

This course is a review of essential concepts of figure drawing and development of intermediate-level figure drawing skills with an emphasis on accurate analysis of anatomy, essential structure and further use of traditional and non-traditional drawing materials and surfaces. The student will develop a portfolio of completed figure drawings with an emphasis on the study of advanced compositional concerns. Drawings are based on a live nude model.

Associate Degree Applicable

Course credit transfers to CSU and UC.

ART 132C
ADVANCED LIFE DRAWING **3 UNITS**
PREREQUISITE: ART 132B.

LECTURE: 2 contact hours per week and
LABORATORY: 3 contact hours per week.

This course is a continuation of ART 132B. In this class students will develop an original body of life drawings in various media and surfaces that reflect their knowledge of advanced life drawing techniques with a focus on preparing their portfolio for upper division courses at the university and college level and display in the gallery environment. Typical subjects covered in this class will include developing a body of original artwork that expresses the student's personal style, portfolio development for upper division coursework, gallery preparation, presentation of finished artwork with appropriate matting and framing, and writing a formal artist statement. Drawings are based on a live nude model.

Associate Degree Applicable

Course credit transfers to CSU and UC.

ART 145
FUNDAMENTALS OF GRAPHIC DESIGN **3 UNITS**
PREREQUISITE: None.

LECTURE: 2 contact hours per week and
LABORATORY: 3 contact hours per week.

This course focuses on visual communication, the design process, and creative problem solving in a digital environment. Students explore the creative potential of computer technology and design software, and learn to design, analyze, discuss, and present work in a professional manner.

Associate Degree Applicable

Course credit transfers to CSU and UC.

ART 148
BEGINNING COMPUTER GRAPHIC DESIGN **3 UNITS**
PREREQUISITE: None.

LECTURE: 2 contact hours per week and
LABORATORY: 3 contact hours per week.

The course introduces students to the role of computer graphics in visual communication. The emphasis is on interaction of concepts, typography, layout, and images to produce print media. The fundamentals of applicable software are explored, with an emphasis on page layout software.

Associate Degree Applicable

Course credit transfers to CSU and UC.

ART 149
INTERMEDIATE COMPUTER GRAPHIC DESIGN **3 UNITS**
PREREQUISITE: ART 148.

LECTURE: 2 contact hours per week and
LABORATORY: 3 contact hours per week.

This intermediate level course examines the role and application of computer graphics in visual communication, with an emphasis on more complex computer skills and design problems. Career goals are explored and students develop portfolios in digital and print formats.

Associate Degree Applicable

Course credit transfers to CSU and UC.

ART 161
DIGITAL PHOTOGRAPHY **3 UNITS**
PREREQUISITE: None.

LECTURE: 2 contact hours per week and
LABORATORY: 3 contact hours per week.

This introductory course focuses on photography as a creative medium. Emphasis in the course is on aesthetics, composition, content, technical and creative skills required to make effective images using digital cameras and computer software. Students also critically evaluate photographic images according to the principles of photographic theory. Students will supply their own camera.

Associate Degree Applicable

Course credit transfers to CSU and UC.

ART 175A
BEGINNING SCULPTURE **3 UNITS**
PREREQUISITE: None.

DEPARTMENTAL ADVISORY: ENGL 015 or eligibility for ENGL 101 or ENGL 101H as determined by the SBVC assessment process.

LECTURE: 2 contact hours per week and
LABORATORY: 3 contact hours per week.

This course is an introduction to three-dimensional sculptural principles, techniques, and concepts utilizing a wide range of materials and practices. Various sculpture methods are practiced with attention to creative self-expression and historical context.

Associate Degree Applicable

Course credit transfers to CSU and UC.

ART 175B
INTERMEDIATE SCULPTURE **3 UNITS**
PREREQUISITE: ART 175A.

DEPARTMENTAL ADVISORY: ENGL 015 or eligibility for ENGL 101 or ENGL 101H as determined by the SBVC assessment process.

LECTURE: 2 contact hours per week and
LABORATORY: 3 contact hours per week.

This course is the study of intermediate level sculpture techniques relating to three dimensional composition, spatial relationships, and imagery, with a focus on modeling techniques in clay and mixed media construction. A continued focus of attention to creative self-expression within both a historical and contemporary context is emphasized.

Associate Degree Applicable

Course credit transfers to CSU and UC.

ART 175C
ADVANCED SCULPTURE **3 UNITS**
PREREQUISITE: ART 175B.
DEPARTMENTAL ADVISORY: ENGL 015 or eligibility for ENGL 101 or ENGL 101H as determined by the SBVC assessment process.
LECTURE: 2 contact hours per week and
LABORATORY: 3 contact hours per week.

This course focuses on how to develop an original body of sculptural objects that reflects knowledge of advanced sculptural techniques. Students prepare their portfolio for upper division courses at the university and college level and display in the gallery environment. Typical subjects covered in this class will include developing a body of original artwork that expresses the students' personal style, portfolio development for upper division coursework, gallery preparation, and writing a formal artist statement.

Associate Degree Applicable

Course credit transfers to CSU and UC.

ART 180
BEGINNING 3D COMPUTER ANIMATION **3 UNITS**

PREREQUISITE: None.

DEPARTMENTAL ADVISORIES: ART 120 and ART 124x4 and ART 148.

LECTURE: 2 contact hours per week and
LABORATORY: 3 contact hours per week.

This course focuses on beginning techniques in 3D animation. Students are introduced to 3D design, rendering, key frame animation, and lighting.

Associate Degree Applicable

Course credit transfers to CSU.

ART 185
BEGINNING WEBSITE DESIGN **3 UNITS**

PREREQUISITE: None.

DEPARTMENTAL ADVISORY: ART 148.

LECTURE: 2 contact hours per week and
LABORATORY: 3 contact hours per week.

This course focuses on the elements of website production, including eXtensible HyperText Markup Language (XHTML) and Cascading Style Sheets (CSS). The course emphasizes preparing web content and designing website layouts in Adobe DreamWeaver. Practical and theoretical understanding of problems related to digital technologies are presented.

Associate Degree Applicable

Course credit transfers to CSU.

ART 186
INTERACTIVE WEB DESIGN
DESIGN: FLASH **3 UNITS**
PREREQUISITE: ART 185.

LECTURE: 2 contact hours per week and
LABORATORY: 3 contact hours per week.

This course focuses on interactive motion graphics for website and multi-screen environments, using applications such as Adobe Flash. Emphasis is on design concept as well as an understanding of structure, web media impact and social media marketing.

Associate Degree Applicable

Course credit transfers to CSU for elective credit only.

ART 212A
BEGINNING CERAMICS **3 UNITS**
PREREQUISITE: None.
DEPARTMENTAL ADVISORY: ENGL 015 or eligibility for ENGL 101 or ENGL 101H as determined by the SBVC assessment process.
LECTURE: 2 contact hours per week and
LABORATORY: 3 contact hours per week.

This course is an introduction to ceramics materials, concepts, and processes including basic design principles, creative development, hand-building, throwing, glaze techniques, firing and ceramic terminology. The course covers aesthetics and creative development of clay objects examining historical, contemporary, and personal modes of expression across cultures.

Associate Degree Applicable

Course credit transfers to CSU and UC.

ART 212B
INTERMEDIATE CERAMICS **3 UNITS**
PREREQUISITE: ART 212A.
DEPARTMENTAL ADVISORY: ENGL 015 or eligibility for ENGL 101 or ENGL 101H as determined by the SBVC assessment process.
LECTURE: 2 contact hours per week and
LABORATORY: 3 contact hours per week.

This course builds on and extends skills and abilities students gain from the introduction course. Emphasis is placed on projects that require students to collaborate and explore a wide variety of topics. Students will use methods and fabrication techniques that are focused on production and have commercial applications.

Associate Degree Applicable

Course credit transfers to CSU and UC.

ART 212C
INTERMEDIATE/ADVANCED CERAMICS **3 UNITS**
PREREQUISITE: ART 212B.
DEPARTMENTAL ADVISORY: ENGL 015 or eligibility for ENGL 101 or ENGL 101H as determined by the SBVC assessment process.
LECTURE: 2 contact hours per week and
LABORATORY: 3 contact hours per week.

This course focuses on the science of ceramic art. Students will study, classify, and understand information/data related to the history and chemistry of clay and glazes. They will learn classic methods of compounding glazes by mathematical and chemical calculation; deducing facts and basic principles essential to glaze analysis of constituent materials. Under supervision students will experiment, assess and gain knowledge that applies to the maintenance, operation, and controlled results of firing kilns.

Associate Degree Applicable

Course credit transfers to CSU and UC.

ART 212D
ADVANCED CERAMICS 3 UNITS
PREREQUISITE: ART 212C.
DEPARTMENTAL ADVISORY: ENGL 015 or eligibility for ENGL 101 or ENGL 101H as determined by the SBVC assessment process.

LECTURE: 2 contact hours per week and
LABORATORY: 3 contact hours per week.

This course examines ideas, activities, and circumstances that lead to pre-professional ends with an emphasis on developing a personal style and artistic vision. Demonstrations of advanced levels with a focus on portfolio development along with studio operations will be explored. This course is designed for the advanced student who is motivated to pursue a professional path. A written analysis of a current ceramic exhibition is required.

Associate Degree Applicable

Course credit transfers to CSU and UC.

ART 240A
BEGINNING GLASSBLOWING 3 UNITS
PREREQUISITE: None.

LECTURE: 2 contact hours per week and
LABORATORY: 3 contact hours per week.

This course is a beginning study of glass working techniques, including designing and producing vessel and sculptural forms in hot glass. Emphasis is on exploration of color, hot applications, team work, repeatable forms, sandblasting, cold working/fabrications, and non-conventional methods.

Associate Degree Applicable

Course credit transfers to CSU and UC.

ART 240B
INTERMEDIATE GLASSBLOWING 3 UNITS
PREREQUISITE: ART 240A.

LECTURE: 2 contact hours per week and
LABORATORY: 3 contact hours per week.

This course is an intermediate study of hot glassworking techniques with an emphasis on developing and refining skills based on design and form. Demonstrations of intermediate techniques include team glassblowing, use of molds and repeatable forms, geared towards acquiring competence in studio management and production.

Associate Degree Applicable

Course credit transfers to CSU and UC.

ART 240C
INTERMEDIATE/ADVANCED GLASSBLOWING 3 UNITS

PREREQUISITE: ART 240B.

LECTURE: 2 contact hours per week and
LABORATORY: 3 contact hours per week.

This course is an intermediate/advanced study of glassworking techniques with an emphasis on the exploration of color design. Demonstrations of advanced color techniques will include graal, encalmo, cone work (Filigrana, Zanfirico) and murrin.

Associate Degree Applicable

Course credit transfers to CSU and UC.

ART 240D
ADVANCED GLASSBLOWING 3 UNITS
PREREQUISITE: ART 240C.

LECTURE: 2 contact hours per week and
LABORATORY: 3 contact hours per week.

This course is an advanced study of glassblowing techniques. This class uses glass as an integral part of the artistic vision. Students will observe demonstrations and work both individually and within groups to develop a body of work. Emphasis is on exploration, personal narrative, both traditional and non-conventional glassblowing methods, installations, etc.

Associate Degree Applicable

Course credit transfers to CSU and UC.

ART 270A
BEGINNING DESIGN IN GLASS 3 UNITS
PREREQUISITE: None.

DEPARTMENTAL ADVISORY: ENGL 015 or eligibility for ENGL 101 or ENGL 101H as determined by the SBVC assessment process.

LECTURE: 2 contact hours per week and
LABORATORY: 3 contact hours per week.

This course is a study of beginning glass-working techniques. Topics include producing functional, decorative, and sculptural forms in kiln-fired glass; composition in two dimensions using fusion/lamination of colored glass elements; and lampworked beads.

Associate Degree Applicable

Course credit transfers to CSU and UC.



ART 270B
INTERMEDIATE DESIGN IN GLASS **3 UNITS**
PREREQUISITE: ART 270A.
DEPARTMENTAL ADVISORY: ENGL 015 or eligibility for ENGL 101 or ENGL 101H as determined by the SBVC assessment process.
LECTURE: 2 contact hours per week and
LABORATORY: 3 contact hours per week.
This course is a study of intermediate glass-working techniques. Topics include designing and producing increasingly complex projects, techniques in fused glass, kiln controls, forming lost wax molds, and increasing complex soldering and lampworking.
Associate Degree Applicable
Course credit transfers to CSU and UC.

ART 270C
INTERMEDIATE/ADVANCED DESIGN IN GLASS **3 UNITS**
PREREQUISITE: ART 270B.
DEPARTMENTAL ADVISORY: ENGL 015 or eligibility for ENGL 101 or ENGL 101H as determined by the SBVC assessment process.
LECTURE: 2 contact hours per week and
LABORATORY: 3 contact hours per week.
This course is a study of intermediate/advanced glass-working techniques. Topics include designing and producing increasingly complex projects, using different compatible materials, experimental techniques, monitoring live slumping of glass and cold-working glass.
Associate Degree Applicable
Course credit transfers to CSU and UC.

ART 270D
ADVANCED DESIGN IN GLASS **3 UNITS**
PREREQUISITE: ART 270B.
DEPARTMENTAL ADVISORY: ENGL 015 or eligibility for ENGL 101 or ENGL 101H as determined by the SBVC assessment process.
LECTURE: 2 contact hours per week and
LABORATORY: 3 contact hours per week.
This course is a study of intermediate/advanced glass-working techniques. Topics include designing and producing increasingly complex projects, using different compatible materials, experimental techniques, monitoring live slumping of glass and cold-working glass.
Associate Degree Applicable
Course credit transfers to CSU and UC.



ASTRONOMY

DIVISION: Science
DIVISION DEAN: Susan Bangasser, Ph.D.
FACULTY CHAIR: Michael Lysak, Ph.D.
Physical Sciences 114
(909) 384-8529
ADMINISTRATIVE SECRETARY: Rose Garcia
DIVISION OFFICE: Physical Sciences 148
(909) 384-8645
DIVISION OFFICE: Health and Life Science 101
(909) 384-8550
LIAISON COUNSELOR: Laura Gomez, M.A.
(909) 384-4404

Astronomy is the study of the vast universe around us. We start with the earth and sweep outward past the moon to the planets of the solar system and our sun, one of the billions of stars in our galaxy. On our journey through the universe, we explore an exciting realm populated by black holes, quasars, red giants, white dwarfs, and more.

Astronomy is taught in a modern planetarium which accurately simulates the nighttime sky, showing the positions and motions of the stars and planets. The real sky can be viewed through the sixteen-inch reflector telescope in the N. A. Richardson Astronomical Observatory.

Students planning to transfer to a four-year institution and major in astronomy should consult with a counselor regarding the transfer process and lower division requirements.

ASTRONOMY ASSOCIATE OF SCIENCE DEGREE

To graduate with a specialization in Astronomy, students must complete the following required courses plus the general breadth requirements for the Associate Degree (minimum 60 semester units).

REQUIRED COURSES:		UNITS
ASTRON 120	Introduction to Astronomy and	3
ASTRON 125	Astronomy Laboratory	1
MATH 250	Single Variable Calculus I	4
MATH 251	Single Variable Calculus II	4
MATH 252	Multivariable Calculus	5
PHYSIC 200	Physics I	6
TOTAL UNITS:		23

COURSES OFFERED BY THE DEPARTMENT OF ASTRONOMY:

ASTRON 120
INTRODUCTION TO ASTRONOMY **3 UNITS**
PREREQUISITE: None.
LECTURE: 3 contact hours per week.

An introduction to astronomy, the ultimate adventure. Our very big universe can be described by a small set of knowable rules through a logical method called science, where the excitement of an evolving and sometimes violent universe of stars and galaxies is explored. Topics include the night sky, motions of the Sun, the Moon, and the planets, light, properties and life-cycles of stars with a detailed look at our Sun, galaxies and the origin of the universe.

Associate Degree Applicable
Course credit transfers to CSU and UC.

ASTRON 125**ASTRONOMY LABORATORY****1 UNIT****PREREQUISITE/COREQUISITE: ASTRON 120.****LABORATORY: 3 contact hours per week.**

This course is the companion course to ASTRON 120 Introduction to Astronomy. Laboratory work provides a hands-on enrichment and deeper understanding of topics discussed in the astronomy lecture. Topics include use of star maps, identification of constellations, determination of orbits, rotation rate, and mass of celestial objects using astronomical methods of observation and analysis. Students will also perform 3-D modeling of the solar system and constellations, study the nature of light, lenses and telescopes, make some direct observations with telescopes, and utilize astronomical software.

*Associate Degree Applicable**Course credit transfers to CSU and UC.***ASTRON 222****INDEPENDENT STUDY IN ASTRONOMY****1-3 UNITS****PREREQUISITE: ASTRON 120.****DEPARTMENTAL ADVISORY: ENGL 101 or ENGL 101H.****INDEPENDENT STUDY: 3-9 contact hours per week.**

Students with previous course work in Astronomy may do assigned projects involving research and analysis of selected topics. This independent study is for students who are interested in furthering their knowledge of Astronomy. Prior to registration, a written contract must be prepared jointly by the instructor and the student.

*Associate Degree Applicable**Course credit transfers to CSU and UC.**Limited transfer to UC; credit determined after transfer to UC.***AUTOMOTIVE COLLISION**

DIVISION: Applied Technology,
Transportation and Culinary Arts

DIVISION DEAN: Albert Maniaol, M.B.A.

FACULTY CHAIR: Richard Jaramillo, A.A.
Technical 108
(909) 384-8505

OTHER FACULTY: Guy M. Hinrichs, Sr., B.S.
Manuel Loera, A.S.
Mark Williams, A.S.
Donald Wilson

ADMINISTRATIVE SECRETARY: Sharen Chavira

DIVISION OFFICE: Technical 108
(909) 384-8902

LIAISON COUNSELOR: Debbie Orozco, M.A.
(909) 384-4404

The Collision Department offers courses designed to provide the skills and knowledge required for immediate employment as well as for students with a personal interest in collision.

ADVANCED AUTOMOTIVE COLLISION REPAIR AND REFINISHING ASSOCIATE OF SCIENCE DEGREE

This degree is designed to prepare students for entry-level work as an auto collision repair technician and/or painter apprentice beyond the Basic Automotive Collision Repair and Refinishing Certificate. To graduate with a specialization in Advanced Automotive Collision Repair and Refinishing, students must complete the following courses plus the general breadth requirements for the associate of science degree (minimum total = 60 units).

REQUIRED COURSES:**UNITS**

AUTO 020	Non-Structural Body Repair	6
AUTO 022	Non-Structural Collision Repair	6
AUTO 024	Structural Analysis and Damage Repair	6
AUTO 026	Auto Collision Refinishing	6
AUTO 028	Damage Analysis and Estimating	3
AUTO 029	Estimating	3
AUTO 050	Automotive Brakes or	4
AUTO 052	Automotive Suspension and Steering	4
AUTO 084	General Automotive Technology	4

RECOMMENDED COURSES:

AUTO 056	Automotive Heating and Air Conditioning	4
----------	---	---

TOTAL UNITS: 38

Auto 020 may be waived through the Articulation 2+2 program with prior agreement with the Auto Collision and Refinishing instructor.

*This is a Gainful Employment Program***BASIC AUTOMOTIVE COLLISION REPAIR AND REFINISHING ASSOCIATE OF SCIENCE DEGREE**

To graduate with a specialization in Basic Automotive Collision Repair and Refinishing, students must complete all requirements for the certificate with a grade of C or better plus the general breadth requirements for the Associate of Science Degree (minimum total = 60 units).

REQUIRED COURSES:**UNITS**

AUTO 020	Non-Structural Body Repair	6
AUTO 022	Non-Structural Collision Repair	6
AUTO 024	Structural Analysis and Damage Repair	6
AUTO 026	Auto Collision Refinishing	6

TOTAL UNITS: 24

Auto 020 may be waived through the Articulation 2+2 program with prior agreement with the Auto Collision and Refinishing instructor.

This is a Gainful Employment Program

AUTOMOTIVE COLLISION CERTIFICATES

Students working for certificates must have a basic knowledge of arithmetic, reading and writing in order to learn and work in the occupations they select.

BASIC AUTOMOTIVE COLLISION REPAIR AND REFINISHING CERTIFICATE

This certificate is designed to prepare students for entry-level work as an auto collision repair and painter apprentice, or in related areas of an automotive dealership or shop, such as chassis, front end, brake, or frame repair, and parts counter clerk.

REQUIRED COURSES:		UNITS
AUTO 020	Non-structural Body Repair	6
AUTO 022	Non-Structural Collision Repair	6
AUTO 024	Structural Analysis Damage and Repair	6
AUTO 026	Auto Collision Refinishing	6
TOTAL UNITS:		24

Auto 020 may be waived through the Articulation 2+2 program with prior agreement with the Auto Collision and Refinishing instructor.

This is a Gainful Employment Program

ADVANCED AUTOMOTIVE COLLISION REPAIR AND REFINISHING CERTIFICATE

This certificate is designed to prepare students for entry-level work as an auto collision repair technician and/or painter apprentice beyond the Basic Automotive Collision Repair and Refinishing Certificate and to prepare students for the Automotive Service Excellence (ASE) certification test.

REQUIRED COURSES:		UNITS
AUTO 020	Non-structural Body Repair	6
AUTO 022	Non-Structural Collision Repair	6
AUTO 024	Structural Analysis and Damage Repair	6
AUTO 026	Auto Collision Refinishing	6
AUTO 028	Damage Analysis and Estimating	3
AUTO 029	Estimating	3
AUTO 050	Automotive Brakes	4
AUTO 052	Automotive Suspension and Steering	4
AUTO 084	General Automotive Technology	4

RECOMMENDED COURSES:

AUTO 056	Automotive Heating and Air Conditioning	4
----------	---	---

TOTAL UNITS: 38

Auto 020 may be waived through the Articulation 2+2 program with prior agreement with the Auto Collision and Refinishing instructor.

This is a Gainful Employment Program

COURSES OFFERED BY THE DEPARTMENT OF AUTOMOTIVE COLLISION:

AUTO 020 NON-STRUCTURAL BODY REPAIR 6 UNITS

PREREQUISITE: None.

LECTURE: 5 contact hours per week and
LABORATORY: 3 contact hours per week.

This course covers theory and practical experience in automotive collision damage repair and shop safety with a focus on automotive construction, regulations, oxyacetylene and Metal Inert Gas (MIG) welding, surface preparation, basic spray painting, and detailing. This course may be used in preparation for the Automotive Service Excellence (ASE) National Test B-3.

Associate Degree Applicable

AUTO 022 NON-STRUCTURAL COLLISION REPAIR 6 UNITS

PREREQUISITE: None.

LECTURE: 5 contact hour per week and
LABORATORY: 3 contact hours per week.

This course covers theory and practical experience in automotive collision damage repair and shop safety with a focus on laws and regulations, refinishing techniques, Metal Inert Gas (MIG) welding, and carbon fiber and fiberglass repair. This course may be used in preparation for the Automotive Service Excellence (ASE) National B3 Test.

Associate Degree Applicable

AUTO 024 STRUCTURAL ANALYSIS AND DAMAGE REPAIR 6 UNITS

PREREQUISITE: None.

DEPARTMENTAL ADVISORIES: AUTO 020 and AUTO 022.

LECTURE: 5 contact hours per week and
LABORATORY: 3 contact hours per week.

This course covers theory and practical experience in auto collision repair and shop safety, with a focus on Metal Inert Gas (MIG) welding, panel replacement, theory and practical experience in minor uni-body frame measuring and repair, painting equipment and refinishing materials. The Environmental Protection Agency (EPA) and South Coast Air Quality Management District (SCAQMD) requirements are also studied. This course may be used in preparation for the Automotive Service Excellence (ASE) National B4 Test.

Associate Degree Applicable



AUTO 026
AUTO COLLISION REFINISHING 6 UNITS
PREREQUISITE: None.

DEPARTMENTAL ADVISORIES: AUTO 020 and AUTO 022.

LECTURE: 5 contact hours per week and
LABORATORY: 3 contact hours per week.

This course covers theory and practical experience in automotive collision repair and refinishing, shop safety practices, personal safety, and health protection as outlined by Environmental Protection Agency (EPA) and South Coast Air Quality Management District (SCAQMD). Topics include Metal Inert Gas (MIG) welding/aluminum; major frame repair; measuring and analyzing collision damage; operating electronic measuring systems; Sheet Molded Compound (SMC) panel replacement; heat reshaping plastic parts; electrical and electronic systems; single-, two-, and three-stage refinishing systems; spot repairing/blending; polishing; detailing; estimating; and custom painting. This course may be used in preparation for the Automotive Service Excellence (ASE) National Test B2.

Associate Degree Applicable

AUTO 028
DAMAGE ANALYSIS AND ESTIMATING 3 UNITS
PREREQUISITES: AUTO 020 and AUTO 022.

LECTURE: 2.5 contact hours per week and
LABORATORY: 1.5 contact hours per week.

This course focuses on the process of measuring and evaluating structural collision damage, collision estimating, customer service, parts ordering, tracking, and documentation. It introduces students to modern vehicle designs, unibody, body over frame (BOF) construction, computerized measuring, and frame straightening. Emphasis is on damage diagnosis and the effects of indirect damage, the generation of organized, competitive, and efficient damage reports.

Associate Degree Applicable

AUTO 029
ESTIMATING 3 UNITS
PREREQUISITES: AUTO 028.

LECTURE: 2.5 contact hours per week and
LABORATORY: 1.5 contact hours per week.

This course focuses on the process of evaluating collision damages to a vehicles and generating a repair estimate. It includes customer service, parts ordering, tracking, and documentation. Students are introduced to modern vehicle designs, unibody, construction including body over frame (BOF), computerized measuring and frame straightening.

Associate Degree Applicable

AUTOIN 010
BASIC CUSTOM AUTO INTERIORS 4 UNITS
PREREQUISITE: None.

LECTURE: 3 contact hours per week and
LABORATORY: 3 contact hours per week.

Basic information and practical experience in design, creation and installation of complete custom and hot rod automotive interiors. Includes instruction in safe work practices, using trimmers, hand and power tools and common covering materials. Cut, sew and fit techniques are stressed.

Associate Degree Applicable

AUTOIN 011x3
BASIC CUSTOM AUTO INTERIORS LABORATORY 1 UNIT

PREREQUISITE: AUTOIN 010.

LABORATORY: 3 contact hours per week.

Basic practical experience in design, creation and installation of complete custom and hot rod automotive interiors. Includes instruction in safe work practices, using trimmers, hand and power tools and common covering materials. Cut, sew and fit techniques are stressed.

Associate Degree Applicable

AUTOIN 012
ADVANCED CUSTOM AUTO INTERIORS 4 UNITS
PREREQUISITE: AUTOIN 010.

LECTURE: 3 contact hours per week and
LABORATORY: 3 contact hours per week.

Information and practical experience in design, creation and installation of complex custom and hot rod automotive interiors. Instruction builds on prior basic skills in safe work practices, pattern making, using trimmers, working with hand and power tools and applying common covering materials.

Associate Degree Applicable

AUTOIN 013x3
ADVANCED CUSTOM AUTO INTERIORS
LABORATORY 1 UNIT
PREREQUISITE: AUTOIN 012.

LABORATORY: 3 contact hours per week.

Practical experience in design, creation and installation of complex custom and hot rod automotive interiors. Instruction builds on prior basic skills in safe work practices, pattern making, using trimmers, working with hand and power tools and applying common covering materials. Cut, sew and fit techniques on elaborate designs are stressed.

Associate Degree Applicable

AUTORS 010
BASIC VEHICLE RESTORATION 4 UNITS
PREREQUISITE: None.

LECTURE: 3 contact hours per week and
LABORATORY: 3 contact hours per week.

Theory and practical experience in restoring a vehicle to appropriate and safe running conditions which includes instruction in safe work practices, disassembly, cleaning, refinishing of vehicle parts. Design and construction of frame and chassis components will be covered. Body repair and welding will also be included.

Associate Degree Applicable

AUTORS 011x3
BASIC VEHICLE RESTORATION LABORATORY 1 UNIT

PREREQUISITE: AUTORS 010.

LABORATORY: 3 contact hours per week.

Practical experience in restoring a vehicle to appropriate and safe running condition. Includes instruction in safe work practices, disassembly, cleaning, refinishing of vehicle parts. Design and construction of frame and chassis components will be covered.

Associate Degree Applicable

AUTOST 010
BEGINNING STREET ROD CONSTRUCTION **4 UNITS**

PREREQUISITE: None.

DEPARTMENTAL ADVISORY: AUTO 084x4 or AUTORS 010.

LECTURE: 3 contact hours per week and
LABORATORY: 3 contact hours per week.

Theory and practical experience in building a street rod vehicle, includes instruction in safe work practices, design and construction of frame and chassis systems and components. Body repair, paint preparation, refinishing and welding are also included.

Associate Degree Applicable

AUTOST 011x3
STREET ROD CONSTRUCTION LABORATORY **1 UNIT**

PREREQUISITE: AUTOST 010.

LABORATORY: 3 contact hours per week.

Practical experience in building a street rod vehicle. Includes instruction in safe work practices, design and construction of frame and chassis systems and components. Body repair, paint, preparation, refinishing and welding are also included.

Associate Degree Applicable

AUTOMOTIVE TECHNOLOGY

DIVISION:	Applied Technology, Transportation and Culinary Arts
DIVISION DEAN:	Albert Maniaol, M.B.A.
FACULTY CHAIR:	Richard Jaramillo, A.A. Technical 108 (909) 384-8505
OTHER FACULTY:	Guy M. Hinrichs, Sr., B.S. Manuel Loera, A.S. Mark Williams, A.S. Donald Wilson
ADMINISTRATIVE SECRETARY:	Sharen Chavira
DIVISION OFFICE:	Technical 108 (909) 384-8902
LIAISON COUNSELOR:	Debbie Orozco, M.A. (909) 384-4404

The Automotive Technology Department offers courses designed to provide the skills and knowledge required for immediate employment as well as for students with a personal interest in automotive technology.

The course of study in automotive technology may lead to an Associate of Science Degree or a vocational certificate.

AUTOMOTIVE TECHNICIAN
ASSOCIATE OF SCIENCE DEGREE

The Automotive Technology curriculum is designed to concentrate on technically-related courses in the repair of today's high-tech computerized automobile. Upon completion of the program, the degree holder will be able to seek employment as an entry level automobile repair technician in a dealership or the aftermarket service area, and can move into advanced automotive opportunities such as service advising and manufacturer corporate positions. The program is part of the National Automotive Technician Education Foundation (NATEF) division of Automotive Service Excellence (ASE) certified.

To graduate with a specialization in Automotive Technician, students must complete all requirements for the certificate with a grade of C or better plus the general breadth requirements for the Associate of Science Degree (minimum total = 60 units).

REQUIRED COURSES:		UNITS
AUTO 050	Automotive Brakes	4
AUTO 052	Automotive Suspension and Steering	4
AUTO 056	Automotive Heating and Air Conditioning	4
AUTO 063	Emission Systems	4
AUTO 064	Auto/Truck Electrical Systems	4
or		
DIESEL 064	Auto/Truck Electrical Systems	4
AUTO 065	Electrical Systems Diagnosis and Repair	5
AUTO 068	Engine Performance - Ignition Systems	5
AUTO 069	Engine Performance - Fuel and Exhaust Systems	5
AUTO 075	Automatic Transmissions Rear Wheel Drive	4
or		
AUTO 076	Automatic Transaxles Front Wheel Drive	4
AUTO 077	Manual Transmissions and Transaxles	4
AUTO 084	General Automotive Technology	4
AUTO 090	Engine Repair	6
TOTAL UNITS:		53

This is a Gainful Employment Program



AUTOMATIC AND MANUAL TRANSMISSION ASSOCIATE OF SCIENCE DEGREE

This degree prepares students to gain entry-level employment in maintenance and repair of automotive vehicle transmissions. Transmission technicians work with some of the most advanced technology in the auto service industry, including computer command control on electronic gear trains, couplings, hydraulic pumps and other transmission components.

To graduate with a specialization in Automatic and Manual Transmission, students must complete all requirements for the certificate with a grade of C or better plus the general breadth requirements for the Associate of Science Degree (minimum total = 60 units).

REQUIRED COURSES:		UNITS
AUTO 064	Auto/Truck Electrical Systems	4
	or	
DIESEL 064	Auto/Truck Electrical Systems	4
	or	
AUTO 065	Electrical Systems Diagnosis and Repair	5
AUTO 075	Automatic Transmissions Rear Wheel Drive	4
AUTO 076	Automatic Transaxles Front Wheel Drive	4
AUTO 077	Manual Transmissions and Transaxles	4
AUTO 084	General Automotive Technology	4
AUTO 090	Engine Repair	6
TOTAL UNITS:		26 - 27

This is a Gainful Employment Program



ENGINE PERFORMANCE ASSOCIATE OF SCIENCE DEGREE

To graduate with a specialization in Engine Performance, students must complete all requirements for the Engine Performance major with a grade of C or better plus the general breadth requirements for the Associate Degree (minimum total = 60 units).

This degree is designed to prepare students for entry-level work as engine performance specialist and diagnostic technician or a state certified smog check and repair technician. Areas such as computer systems, electrical systems, basic engine diagnosis and emissions repair and certification are covered.

REQUIRED COURSES:		UNITS
AUTO 064	Auto/Truck Electrical Systems	4
	or	
DIESEL 064	Auto/Truck Electrical Systems	4
AUTO 066	ASE Alternative A-6, A-8, L-1 Prep or Certificate	4
AUTO 067	Emission/Smog Check Technician Training	4
AUTO 068	Engine Performance - Ignition Systems	5
AUTO 069	Engine Performance - Fuel and Exhaust Systems	5
TOTAL UNITS:		22

This is a Gainful Employment Program

WHEEL ALIGNMENT AND BRAKES ASSOCIATE OF SCIENCE DEGREE

The degree prepares students for entry-work in front wheel and four wheel alignment and brake-repair. The technician can move into advanced automotive opportunities such as service advising and manufacturer corporate positions.

To graduate with a specialization in Wheel Alignment and Brakes, students must complete all requirements for the certificate with a grade of C or better plus the general breadth requirements for the Associate of Science Degree (minimum total = 60 units).

REQUIRED COURSES:		UNITS
AUTO 050	Automotive Brakes	4
AUTO 051	Advanced Automotive Brakes	4
AUTO 052	Automotive Suspension and Steering	4
AUTO 053	Advanced Automotive Suspension and Steering	4
AUTO 064	Auto/Truck Electrical Systems	4
	or	
DIESEL 064	Auto/Truck Electrical Systems	4
AUTO 084	General Automotive Technology	4
TOTAL UNITS:		24

This is a Gainful Employment Program

AUTOMOTIVE TECHNOLOGY CERTIFICATES

Students working for certificates must have a basic knowledge of arithmetic, reading and writing in order to learn and work in the occupations they select.

AUTOMATIC AND MANUAL TRANSMISSION CERTIFICATE

This certificate is designed to prepare students for entry-level work as an automatic transmission specialist.

REQUIRED COURSES:		UNITS
AUTO 064	Auto/Truck Electrical Systems	4
	or	
DIESEL 064	Auto/Truck Electrical Systems	4
	or	
AUTO 065	Electrical Systems Diagnosis and Repair	5
AUTO 075	Automatic Transmissions Rear Wheel Drive	4
AUTO 076	Automatic Transaxles Front Wheel Drive	4
AUTO 077	Manual Transmissions and Transaxles	4
AUTO 084	General Automotive Technology	4
AUTO 090	Engine Repair	6
TECALC 087	Technical Calculations	4
	or	
MATH 942	Arithmetic	3
	or	
Eligibility for MATH 952 as determined by the SBVC assessment process		0
TOTAL UNITS:		26 - 31
<i>This is a Gainful Employment Program</i>		

AUTOMOTIVE TECHNICIAN CERTIFICATE

This certificate is designed to prepare students for entry level work as automotive technicians working in areas such as general automotive repair and service.

REQUIRED COURSES:		UNITS
AUTO 050	Automotive Brakes	4
AUTO 052	Automotive Suspension and Steering	4
AUTO 056	Automotive Heating and Air Conditioning	4
AUTO 064	Auto/Truck Electrical Systems	4
	or	
DIESEL 064	Auto/Truck Electrical Systems	4
AUTO 065	Electrical Systems Diagnosis and Repair	5
AUTO 068	Engine Performance - Ignition Systems	5
AUTO 069	Engine Performance - Fuel and Exhaust Systems	5
AUTO 075	Automatic Transmissions Rear Wheel Drive	4
	or	

AUTO 076	Automatic Transaxles Front Wheel Drive	4
AUTO 077	Manual Transmissions and Transaxles	4
AUTO 084	General Automotive Technology	4
AUTO 090	Engine Repair	6
TECALC 087	Technical Calculations	4
	or	
MATH 942	Arithmetic	3
	or	
Eligibility for Math 952 as determined by the SBVC assessment process		0

TOTAL UNITS: 49 - 53

This is a Gainful Employment Program

ENGINE PERFORMANCE CERTIFICATE

This certificate is designed to prepare students for entry-level work as engine performance specialist and diagnostic technician or a state certified smog check and repair technician. Areas such as computer systems, electrical systems, basic engine diagnosis and emissions repair and certification are covered.

REQUIRED COURSES:		UNITS
AUTO 064	Auto/Truck Electrical Systems	4
	or	
DIESEL 064	Auto/Truck Electrical Systems	4
AUTO 066	ASE Alternative A-6, A-8, L-1 Prep or Certificate	4
AUTO 067	Emission/Smog Check Technician Training	4
AUTO 068	Engine Performance - Ignition Systems	5
AUTO 069	Engine Performance - Fuel and Exhaust Systems	5
TECALC 087	Technical Calculations	4
	or	
MATH 942	Arithmetic	3
	or	
Eligibility for Math 952 as determined by the SBVC assessment process		0
TOTAL UNITS:		22 - 26
<i>This is a Gainful Employment Program</i>		

WHEEL ALIGNMENT AND BRAKES CERTIFICATE

This certificate is designed to prepare students for entry-level work as an automotive technician working in the area of wheel alignment and brake repair.

REQUIRED COURSES:		UNITS
AUTO 050	Automotive Brakes	4
AUTO 051	Advanced Automotive Brakes	4
AUTO 052	Automotive Suspension and Steering	4
AUTO 053	Advanced Automotive Suspension and Steering	4
AUTO 064	Auto/Truck Electrical Systems	4
	or	
DIESEL 064	Auto/Truck Electrical Systems	4
AUTO 084	General Automotive Technology	4
TECALC 087	Technical Calculations	4
	or	
MATH 942	Arithmetic	3
	or	
Eligibility for MATH 952 as determined by the SBVC assessment process		0

TOTAL UNITS 24 - 28

This is a Gainful Employment Program

PREVENTATIVE MAINTENANCE TECHNICIAN CERTIFICATE

This certificate is designed to prepare students for employment as technicians performing entry-level preventative maintenance and minor repairs. Typical duties include new car prep, vehicle inspections and assisting master technicians.

REQUIRED COURSES:		UNITS
AUTO 050	Automotive Brakes	4
AUTO 052	Automotive Suspension and Steering	4
AUTO 064	Auto/Truck Electrical Systems	4
	or	
DIESEL 064	Auto/Truck Electrical Systems	4
	or	
AUTO 065	Electrical Systems Diagnosis and Repair	5
AUTO 084	General Automotive Technology	4
TECALC 087	Technical Calculations	4
	or	
MATH 942	Arithmetic	3
	or	
Eligibility for MATH 952 as determined by the SBVC assessment process		0

TOTAL UNITS: 16 - 21

This is a Gainful Employment Program

COURSES OFFERED BY THE DEPARTMENT OF AUTOMOTIVE TECHNOLOGY:

AUTO 020
NON-STRUCTURAL BODY REPAIR 6 UNITS
PREREQUISITE: None.

LECTURE: 5 contact hours per week and
LABORATORY: 3 contact hours per week.

This course covers theory and practical experience in automotive collision damage repair and shop safety with a focus on automotive construction, regulations, oxyacetylene and Metal Inert Gas (MIG) welding, surface preparation, basic spray painting, and detailing. This course may be used in preparation for the Automotive Service Excellence (ASE) National Test B-3.
Associate Degree Applicable

AUTO 050
AUTOMOTIVE BRAKES 4 UNITS
PREREQUISITE: None.

LECTURE: 3 contact hours per week and
LABORATORY: 3 contact hours per week.

This course is based upon NATEF standards and designed for students and current technicians to gain knowledge and skills in automotive brakes (standard and anti-lock) systems. Included but not limited to disc, drum, hydraulics, power boosters, and traction control. Emphasis on diagnosing, trouble-shooting, repairing, replacing, and adjusting. This course may be used in preparation for the Automotive Service Excellence (ASE) National Test (A-5). Theory and practical work in the repair of brake system. Shop instruction to include safety, machinery, procedures for trouble-shooting and reconditioning of brake systems.
Associate Degree Applicable

AUTO 051
ADVANCED AUTOMOTIVE BRAKES 4 UNITS
PREREQUISITE: AUTO 050.

LECTURE: 3 contact hours per week and
LABORATORY: 3 contact hours per week.

This course is based on NATEF standards and is designed for students and current technicians to gain advanced knowledge and skills in automotive brakes. Advanced study of disc, drum, hydraulics, and power boosters systems. Emphasis on antilock brakes, traction control, and machining. Advanced theory and practical work in the repair of brake system. Shop instruction to include safety, reconditioning, machinery, procedures for trouble-shooting and recondition brake systems.
Associate Degree Applicable

AUTO 052
AUTOMOTIVE SUSPENSION AND STEERING 4 UNITS
PREREQUISITE: None.

LECTURE: 3 contact hours per week and
LABORATORY: 3 contact hours per week.

This course is based upon NATEF standards and designed for students and current technicians to gain knowledge and skills in automotive chassis and suspension systems. Included but not limited to suspension types, basic geometry, alignment angles, two-wheel alignment and four-wheel alignment using both computerized and mechanical methods. Emphasis on diagnosing, trouble-shooting, repairing, replacing, and adjusting. This course may be used in preparation for the Automotive Service Excellence (ASE) National Test (A-4).
Associate Degree Applicable

AUTO 053
**ADVANCED AUTOMOTIVE SUSPENSION
AND STEERING** **4 UNITS**

PREREQUISITE: AUTO 052.

LECTURE: 3 contact hours per week and
LABORATORY: 3 contact hours per week.

This course is designed for students and current technicians to gain advanced knowledge and skills in automotive chassis and suspension systems. Included but not limited to suspension design, advanced geometry, alignment angles, four-wheel alignment using computerized methods. Emphasis on diagnosing, trouble-shooting, repairing, replacing, and adjusting. Advanced theory and practical work in the repair of chassis and suspension systems. Shop instruction to include safety, rebuilding, replacing, and alignment procedures for trouble-shooting of suspension systems.

Associate Degree Applicable

AUTO 056
AUTOMOTIVE HEATING AND AIR CONDITIONING **4 UNITS**

PREREQUISITE: None.

LECTURE: 3 contact hours per week and
LABORATORY: 3 contact hours per week.

This course is an in-depth study of the design and operation of contemporary, domestic and import vehicle air conditioning/heating systems. Air conditioning and heating related parts will be disassembled, inspected and a determination made of the serviceability of existing parts. Emphasis is placed on problem diagnosis of and repair procedures for these systems. This course also offers an introduction to Automatic A/C and Comfort Control Systems, and recovery and recycling of refrigerants.

Associate Degree Applicable

AUTO 064
AUTO/TRUCK ELECTRICAL SYSTEMS **4 UNITS**

PREREQUISITE: None.

LECTURE: 3 contact hours per week and
LABORATORY: 3 contact hours per week.

This course covers basic electrical theory, use of meters, test equipment, wiring diagrams, diagnosis and repair/replacement of major electrical components of automobiles and trucks. Emphasis is placed on diagnosis of starting systems, charging systems, and electrical circuits such as lights and batteries.

Associate Degree Applicable

AUTO 065
ELECTRICAL SYSTEMS DIAGNOSIS AND REPAIR **5 UNITS**

PREREQUISITE: None.

LECTURE: 4 contact hours per week and
LABORATORY: 3 contact hours per week.

This course provides students with the knowledge necessary to diagnose and repair automotive electrical malfunctions. Topics include lighting systems, electrical instruments and accessories, electrical door components, air bags, wiring diagrams, and alarm systems. Emphasis is placed on problem diagnosis of and repair procedures for these systems.

Associate Degree Applicable

AUTO 066
**ASE ALTERNATIVE A-6, A-8, L-1 PREP
OR CERTIFICATE** **4 UNITS**

PREREQUISITE: None.

LECTURE: 3 contact hours per week and
LABORATORY: 3 contact hours per week.

Automotive Service Excellence (ASE) alternative course is designed for students wishing to meet the Bureau of Automotive Repair (BAR) requirements to become a Smog Technician in lieu of ASE certificates or as a preparation for ASE testing. Subject areas include reviewing of A-6 Electrical and Electronics, A-8 Engine Performance, and L-1 Advanced Engine Performance. Students wishing alternative certificate will be asked to pay for testing services for each test; State certificate expires at the end of five years.

Associate Degree Applicable

AUTO 067
EMISSION/SMOG CHECK TECHNICIAN TRAINING **4 UNITS**

PREREQUISITE: None.

LECTURE: 3 contact hours per week and
LABORATORY: 3 contact hours per week.

This course provides students with the information and skills necessary to complete a smog inspection and perform repairs in the basic and advanced inspection areas according to the Bureau of Automotive Repair (BAR) guidelines. The course includes engine and emission controls (Level 1) and smog check (Level 2) training in inspection procedures. Upon satisfactory completion of the course, students receive a state certificate for both Level 1 and Level 2.

Associate Degree Applicable

AUTO 068
ENGINE PERFORMANCE – IGNITION SYSTEMS **5 UNITS**

PREREQUISITE: None.

LECTURE: 4 contact hours per week and
LABORATORY: 3 contact hours per week.

This course provides an in-depth study of the design and operation of domestic and import ignition systems. Major areas of study include point type, electronic, and computer control ignition systems. Emphasis is placed on the correct diagnosis of and repair procedures for these systems. The use of current diagnostic test equipment used in today's industry and strategies necessary to determine needed repairs are covered.

Associate Degree Applicable

AUTO 069
**ENGINE PERFORMANCE – FUEL AND EXHAUST
SYSTEMS** **5 UNITS**

PREREQUISITE: None.

LECTURE: 4 contact hours per week and
LABORATORY: 3 contact hours per week.

This course is an in-depth study of the design and operation of fuel management systems including domestic and import feedback carburetor, fuel injection and computer control fuel management systems. This course covers the diagnosis and repair/replacement of major components: all sensors, injectors, fuel pumps, and interpretation of computer related malfunctions. The use of current diagnostic test equipment used in today's industry and strategies necessary to determine needed repairs are covered.

Associate Degree Applicable

AUTO 075
AUTOMATIC TRANSMISSIONS REAR WHEEL DRIVE
4 UNITS

PREREQUISITE: None.

LECTURE: 3 contact hours per week and
LABORATORY: 3 contact hours per week.

This course covers theory and practical work on rear wheel drive automatic transmissions in automobile and light truck applications. The course offers training to prepare for the Automotive Service Excellence (ASE) A2 certification test.

This course may be taken three times.

Associate Degree Applicable

AUTO 076
AUTOMATIC TRANSAXLES FRONT WHEEL DRIVE
4 UNITS

PREREQUISITE: None.

LECTURE: 3 contact hours per week and
LABORATORY: 3 contact hours per week.

This course covers theory and practical work on front wheel drive automatic transaxles in automobile applications. The course offers training to prepare for the Automotive Service Excellence (ASE) A2 certification test.

Associate Degree Applicable

AUTO 077
MANUAL TRANSMISSIONS AND TRANSAXLES
4 UNITS

PREREQUISITE: None.

LECTURE: 3 contact hours per week and
LABORATORY: 3 contact hours per week.

This course covers theory and practical work on front wheel drive manual transaxles and rear wheel drive manual transmissions in automobile and light truck applications including transfer cases, axle assemblies, and clutches.

Associate Degree Applicable

AUTO 084
GENERAL AUTOMOTIVE TECHNOLOGY
4 UNITS

PREREQUISITE: None.

LECTURE: 3 contact hours per week and
LABORATORY: 3 contact hours per week.

This course covers general theory, principles, and service procedures relating to an introduction to automotive maintenance with emphasis on component identification, basic functions, minor maintenance, and service.

Associate Degree Applicable

AUTO 090
ENGINE REPAIR
6 UNITS

PREREQUISITE: None.

LECTURE: 3 contact hours per week
LABORATORY: 9 contact hours per week.

This course covers theory and practical work in the repair and rebuilding of automotive engines, removal, disassembly, inspection, reconditioning and reassembling of engines, rebuilding of components using automotive machine shop equipment and failure analysis of components. This course may be used in preparation for the Automotive Service Excellence (ASE) National Test A-1.

Associate Degree Applicable

AUTO 098
AUTOMOTIVE-DIESEL TECHNOLOGY
WORK EXPERIENCE
1-4 UNITS

PREREQUISITE: None.

Supervised training in the form of on the job employment that will enhance the student's knowledge in the selected field of study. The student's major and job must match. Students work 5-20 hours per week to earn units using the following formula: For paid work, 75 hours = 1 unit; for volunteer work, 60 hours = 1 unit. Students may earn a total of 16 units toward graduation in Work Experience 098 courses. Students **MUST** be working for pay or volunteer before registering for a Work Experience class. **NOTE:** Only one section of Work Experience may be taken during a semester.

Associate Degree Applicable

AVIATION

See courses within the AERONAUTICS DEPARTMENT

BIOLOGY

DIVISION:	Science
DIVISION DEAN:	Susan Bangasser, Ph.D.
FACULTY CHAIR:	Lorrie Burnham, M.S. Health & Life Science 214 (909) 384-8562
OTHER FACULTY:	Algie Au, M.S. David Bastedo, M.S. Glenn Drewes, M.A. Joan Murillo, M.S. Roger Sadler, M.S. Tatiana Vasquez, M.S.
ADMINISTRATIVE SECRETARY:	Rose Garcia
DIVISION OFFICE:	Physical Sciences 148 (909) 384-8645
DIVISION OFFICE:	Health and Life Science 101 (909) 384-8550
LIAISON COUNSELOR:	Gina Curasi, M.S. (909) 384-8609

The courses offered in the Biology Department are designed to meet the demands of science and non-science majors. For non-majors, the department's goal is to educate students so they can make informed choices about key environmental and personal issues. Public awakening to environmental issues emphasizes the increasing need to appreciate various life forms, their interactions with each other, and the human impact on our finite resources. This public is increasingly asked to make decisions on issues concerning the environment and to make choices about personal habits in their daily lives that effect the earth and future generations.

For majors, the courses provide a strong background in the biological sciences for students transferring to four-year institutions who are interested in careers such as teaching, biological research, or the health sciences. Students planning to transfer to a four-year institution and major in biology or a related field should consult with a counselor regarding the transfer process and lower division requirements.

BIOLOGY ASSOCIATE OF SCIENCE DEGREE

An Associate of Science degree with a specialization in the Biological Sciences can be earned by completing the following required courses in addition to fulfilling the breadth requirements for the associate degree (minimum 60 semester units.)

REQUIRED COURSES:		UNITS
BIOL 201	Cell and Molecular Biology	4
BIOL 202	Organismal Biology and Ecology	4
CHEM 150 or 150H	General Chemistry I	5
CHEM 151 or 151H	General Chemistry II	5
Twelve Units from the RECOMMENDED COURSES:		12
TOTAL UNITS:		30

RECOMMENDED COURSES:		UNITS
MATH 250	Calculus I	4
MATH 251	Calculus II	4
CHEM 212 or 212H	Organic Chemistry	4
CHEM 213 or 213H	Organic Chemistry	4
PHYSIC 150A	General Physics I and	5
PHYSIC 150B	General Physics II or	5
PHYSIC 200	General Physics I and	6

COURSES OFFERED BY THE DEPARTMENT OF BIOLOGY:

BIOL 010 FOUNDATIONAL SKILLS FOR BIOLOGY MAJORS .25 UNIT

PREREQUISITE: None.

COREQUISITE: BIOL 201, 202, 203, 251, 261, or 270.

LECTURE: None.

LABORATORY: 13.5 contact hours per semester.

This course enables students to develop and strengthen foundational science skills during enrollment in major's-level science coursework. Workshops emphasize skill-building in the analytical and communication skills necessary for success in major's-level science classes and professional-level science careers. Topics include applied math, word problems, data manipulation, graphing, scientific writing, critical thinking, scientific method, and the use of technology. Graded on Pass/No Pass basis only.

Associate Degree Applicable

BIOL 012 INTRODUCTION TO BIOTECHNOLOGY TECHNIQUES 2 UNITS

PREREQUISITES: ENGL 015 or eligibility for ENGL 101 or ENGL 101H as determined by the SBVC assessment process and MATH 942.

LECTURE: 1 contact hour per week and

LABORATORY: 3 contact hours per week.

The course includes the new and fast growing discipline of biotechnology. The students will be introduced to biotechnological techniques in both theory and practice. Topics will include microbiology, DNA studies, proteins, tissue culture and stem cell research and the effect that these technologies have on society and the resultant controversies will be examined.

Associate Degree Applicable

BIOL 090 PREPARATION FOR ANATOMY AND PHYSIOLOGY 3 UNITS

PREREQUISITE: None.

LECTURE: 3 contact hours per week.

The course will emphasize both foundational concepts in human anatomy and physiology, and study skills necessary to master science and health subjects. It is designed as a refresher course for students entering the health science curriculum or for students who need to improve their science study skills.

Associate Degree Applicable

BIOL 100 GENERAL BIOLOGY 4 UNITS

PREREQUISITES: ENGL 015 or eligibility for ENGL 101 as determined by the SBVC assessment process and MATH 942 or eligibility for MATH 952 as determined by the SBVC assessment process.

LECTURE: 3 contact hours per week and

LABORATORY: 3 contact hours per week.

This is an introductory course for non-majors emphasizing the scientific method in investigating the origins, physiology, ecological roles, and comparative characteristics of living organisms.

Associate Degree Applicable

*Course credit transfers to CSU and *UC.*

BIOL 104 HUMAN ECOLOGY 3 UNITS

PREREQUISITE: None.

LECTURE: 3 contact hours per week.

This course presents the ecological consequences of human resource use and population growth. Emphasis is on earth's life support systems and current environmental problems threatening human health and species survival.

Associate Degree Applicable

Course credit transfers to CSU and UC.

BIOL 109 HISTORY OF LIFE 4 UNITS

PREREQUISITES: ENGL 015 or eligibility for ENGL 101 as determined through the SBVC assessment process and MATH 942 or eligibility for MATH 952 as determined through the SBVC assessment process.

LECTURE: 3 contact hours per week and

LABORATORY: 3 contact hours per week.

This is an introductory course exploring the history of life on Earth. The role of natural selection and evidence from geology, biogeography, and paleontology will be combined with fossils and recent organisms to interpret the clues of life's history on Earth.

Associate Degree Applicable

Course credit transfers to CSU and UC.



BIOL 109H 4 UNITS

HISTORY OF LIFE - HONORS

PREREQUISITES: ENGL 015 or eligibility for ENGL 101 as determined through the SBVC assessment process and MATH 942 or eligibility for MATH 952 as determined through the SBVC assessment process.

LECTURE: 3 contact hours per week and
LABORATORY: 3 contact hours per week.

This is an introductory course exploring the history of life on Earth. The role of natural selection and evidence from geology, biogeography, and paleontology will be combined with fossils and recent organisms to interpret the clues of life's history on Earth. **This course is intended for students in the Honors Program but is open to all students who desire more challenging coursework.**

Associate Degree Applicable

Course credit transfers to CSU and UC.

BIOL 140 2 UNITS

BIOLOGY OF SEXUALLY TRANSMITTED DISEASES

PREREQUISITE: None.

DEPARTMENTAL ADVISORY: ENGL 015 or eligibility for ENGL 101 or 101H as determined by SBVC assessment process.

LECTURE: 2 contact hours per week.

This course is an examination of the social, economic, psychological, medical and legal issues surrounding sexually transmitted diseases. The topics include the pathogenesis, diagnosis and treatment of prominent sexually transmitted diseases including the impact of current biotechnology on vaccine development, treatment and diagnostics. The historical and changing attitudes and measures toward the control of sexually transmitted diseases will be reviewed.

Associate Degree Applicable

Course credit transfers to CSU and UC.

BIOL 155 4 UNITS

INTRODUCTORY ANATOMY AND PHYSIOLOGY

PREREQUISITE: None.

DEPARTMENTAL ADVISORIES: ENGL 914 and MATH 942.

LECTURE: 3 contact hours per week and
LABORATORY: 3 contact hours per week.

This course is an introduction to human anatomy and physiology. The course is intended to meet the prerequisite for students entering the Psychiatric Technician program or other professional programs that accept a lecture/lab course in human anatomy and physiology.

Associate Degree Applicable

Course credit transfers to CSU.

BIOL 201 4 UNITS

CELL AND MOLECULAR BIOLOGY

PREREQUISITE/COREQUISITE: CHEM 150 or CHEM 150H.

LECTURE: 3 contact hours per week and
LABORATORY: 3 contact hours per week.

This course is an introduction to cellular and molecular aspects of biology emphasizing principles of prokaryotic and eukaryotic cell structure and function, classic and modern genetics, and concepts that integrate cellular with organismal activities. Experimental design concepts and application are emphasized in the laboratory. It is the first semester of a two-semester sequence in introductory biology for the pre-professional, biology major, or others interested in an in-depth study of biology.

Associate Degree Applicable

Course credit transfers to CSU and UC.

BIOL 202 4 UNITS

ORGANISMAL BIOLOGY AND ECOLOGY

PREREQUISITE: BIOL 201.

LECTURE: 3 contact hours per week and
LABORATORY: 3 contact hours per week.

This course is an introduction to ecological and organismal aspects of biology intended for the pre-professional or biology major or others interested in an in-depth study of biology. The course requires participation in and completion of a field project and participation in several weekend field trips. It is the second semester of a two-semester sequence in introductory biology.

Associate Degree Applicable

Course credit transfers to CSU and UC.

BIOL 205
CELL AND MOLECULAR BIOLOGY 4 UNITS
LECTURE: 3 contact hours per week and
LABORATORY: 3 contact hours per week.
PREREQUISITE: CHEM 150 or CHEM 150H and ENGL 015.

COREQUISITE: CHEM 150 or CHEM 150H.
DEPARTMENTAL ADVISORY: ENGL 101 or ENGL 101H or eligibility for ENGL 102 or ENGL 102H as determined by the SBVC assessment process.

This course is an introduction to cellular and molecular aspects of biology emphasizing principles of scientific process, evolution by natural selection, prokaryotic and eukaryotic cell structure and function, classic and molecular genetics, and concepts that integrate cellular with organismal activities. Experimental design concepts and application are emphasized in the laboratory. This is a first semester of a three-semester sequence in introductory biology for the pre-professional, biology major, or others interested in an in-depth study of biology.

Associate Degree Applicable

Course credit transfers to CSU

C-ID (Course Identification Number): BIOL 190

BIOL 206
ORGANISMAL BIOLOGY 4 UNITS
LECTURE: 3 contact hours per week and
LABORATORY: 3 contact hours per week.
PREREQUISITE: BIOL 205.

DEPARTMENTAL ADVISORY: ENGL 101 or ENGL 101H or eligibility for ENGL 102 or ENGL 102H as determined by the SBVC assessment process.

This course is an introduction to the diversity of organisms, their structure, function, and adaptations to the environment. The course requires participation in field trips. This course is part of a three-semester sequence in introductory biology for the pre-professional, biology major, or others interested in an in-depth study of biology.

Associate Degree Applicable

Course credit transfers to CSU

C-ID (Course Identification Number): BIOL 140

C-ID (Course Identification Number): BIOL 206 + BIOL 207 = BIOL 130S

BIOL 207
EVOLUTIONARY ECOLOGY 4 UNITS
LECTURE: 3 contact hours per week and
LABORATORY: 3 contact hours per week.
PREREQUISITE: BIOL 205.

DEPARTMENTAL ADVISORY: ENGL 101 or ENGL 101H or eligibility for ENGL 102 or ENGL 102H as determined by the SBVC assessment process.

This course is an introduction to the principles of evolution and the ecological processes governing organisms and populations. The course is intended for the pre-professional or biology major. The course requires participation in and completion of a field project and participation in weekend field trips. This course is part of a three-semester sequence in introductory biology for the pre-professional, biology major, or others interested in an in-depth study of biology.

Associate Degree Applicable

Course credit transfers to CSU

C-ID (Course Identification Number): BIOL 206 + BIOL 207 = BIOL 130S

BIOL 222
INDEPENDENT STUDY IN BIOLOGY

1-3 UNITS

PREREQUISITE: None.

INDEPENDENT STUDY: 3-9 contact hours per week.

Students with previous course work in biology may do assigned projects involving research and analysis of selected topics. This independent study is for students who are interested in furthering their knowledge of Biology. Prior to registration, a contract must be prepared. See instructor for details.

Associate Degree Applicable

Course credit transfers to CSU and UC.

Limited transfer to UC; credit determined after transfer to UC.

BIOL 250
HUMAN ANATOMY AND PHYSIOLOGY I

4 UNITS

PREREQUISITES: ENGL 015 or eligibility for ENGL 101 or ENGL 101H as determined by the SBVC assessment process and CHEM 101.

LECTURE: 3 contact hours per week and

LABORATORY: 3 contact hours per week.

This is the first semester of a two semester sequence that introduces students to the basic concepts and principles of human anatomy and physiology. This course will provide a foundation for pre-professional majors or others interested in the advanced study of human biology. Topics include inorganic and organic chemistry, body orientation and organization, cytology, histology, fluid and electrolyte balances, and the following systems: urinary, cardiovascular, lymphatic, and respiratory. Course includes dissections of preserved specimens.

Associate Degree Applicable

*Course credit transfers to CSU and *UC.*

C-ID (Course Identification Number): BIOL 115S = (BIOL 250 + BIOL 251)

BIOL 251
HUMAN ANATOMY AND PHYSIOLOGY II

4 UNITS

PREREQUISITE: BIOL 250.

LECTURE: 3 contact hours per week and

LABORATORY: 3 contact hours per week.

This is the second semester of a two semester sequence that includes human metabolism, and the following systems: digestive, integumentary, skeletal, muscular, nervous, endocrine and reproductive. Course includes dissections of preserved specimens.

Associate Degree Applicable

*Course credit transfers to CSU and *UC.*

C-ID (Course Identification Number): BIOL 115S = (BIOL 250 + BIOL 251)

BIOL 260
HUMAN ANATOMY **4 UNITS**
PREREQUISITES: ENGL 015 or eligibility for ENGL 101 or ENGL 101H as determined by the SBVC assessment process and MATH 090 or eligibility for MATH 095 as determined by the SBVC assessment process.

LECTURE: 3 contact hours per week and
LABORATORY: 3 contact hours per week.

This is a comprehensive lecture/laboratory course in human anatomy. It is organized to explore the body both regionally and systemically. The course studies gross anatomy with an extensive dissection of the cat and other significant organs. Relevant comparisons to human systems and structures is emphasized in the laboratory portion of the course. Histological and cellular anatomy are included as they apply to various structures and systems.

Associate Degree Applicable

*Course credit transfers to CSU and *UC.*

C-ID (Course Identification Number): BIOL 110B

BIOL 261
HUMAN PHYSIOLOGY **4 UNITS**
PREREQUISITES: BIOL 260 and CHEM 101.

LECTURE: 3 contact hours per week and
LABORATORY: 3 contact hours per week.

This course is the second semester of a two-semester sequence. It builds on an understanding of structure to explain the dynamic functions of the human body to a cellular level. Topics include physiology of the following systems: muscular, skeletal, nervous, endocrine, cardiovascular, respiratory, digestive, urinary, and reproductive. Homeostatic mechanisms and the interrelationships of body organ systems are emphasized and enhanced with clinical illustrations.

Associate Degree Applicable

*Course credit transfers to CSU and *UC.*

BIOL 270
MICROBIOLOGY **5 UNITS**
PREREQUISITES: BIOL 250 or BIOL 260 or BIOL 290 or BIOL 201 and CHEM 101.

DEPARTMENTAL ADVISORY: ENGL 101 or ENGL 101H.

LECTURE: 3 contact hours per week and
LABORATORY: 6 contact hours per week.

This course is a formal introduction to the fundamental principles of microbiology and immunology. Attention is given to the morphology, control, metabolism and genetics of microorganisms. Emphasis is placed on the pathogenesis of and immunity to infectious diseases.

Associate Degree Applicable

Course credit transfers to CSU and UC.

BIOL 290
BIOTECHNOLOGY I **5 UNITS**
PREREQUISITES: BIOL 012 and CHEM 101 and ENGL 101 or ENGL 101H.

LECTURE: 4 contact hours per week and
LABORATORY: 3 contact hours per week.

This course will focus on basic principles of cellular and molecular biology and laboratory methods utilized in the biotechnology industry. Students will learn the foundations of lab safety, good manufacturing practices (GMP) documentation, skills in the maintenance and calibration of basic lab equipment, calculation and preparation of laboratory solutions and principles of separation of cellular components and macromolecules.

Associate Degree Applicable

Course credit transfers to CSU and UC.

BIOL 291
BIOTECHNOLOGY II **5 UNITS**
PREREQUISITE: BIOL 290.

LECTURE: 3 contact hours per week and
LABORATORY: 6 contact hours per week.

This course will expand on the principles of cellular and molecular biology as applied in the biotechnology laboratory. Laboratory work will include DNA & RNA isolations, DNA amplification and sequencing, recombinant techniques, restriction analysis of DNA and protein purification and analysis.

Associate Degree Applicable

Course credit transfers to CSU for elective credit only.

BIOL 292
CELL CULTURE TECHNIQUES **4 UNITS**
PREREQUISITES: ENGL 015 or eligibility for ENGL 101 or ENGL 101H as determined by the SBVC assessment process and MATH 942.

LECTURE: 2 contact hours per week and
LABORATORY: 6 contact hours per week.

This course is a study of the application and theory of applied biotechnology. This course offers an opportunity to learn the history, application, and theory of cell culture techniques for plant, mammalian and stem cell cultures. Students will learn to identify different types of cells and manipulate the DNA and cell growth.

Associate Degree Applicable

Course credit transfers to CSU for elective credit only.



BUILDING INSPECTION TECHNOLOGY

See the Department of INSPECTION TECHNOLOGY

BUSINESS ADMINISTRATION

DIVISION:	Mathematics, Business and Computer Technology
DIVISION DEAN:	Henry Hua, M.S.B.A.
FACULTY CHAIR:	Michael Assumma, M.B.A. Business 114 (909) 384-8923
ADMINISTRATIVE SECRETARY:	Vivian Marquez
DIVISION OFFICE:	Business 127 (909) 384-8520/8908
LIAISON COUNSELOR:	Patricia Jones, M.A. (909) 384-4404

The Business Administration Department offers courses in the fundamentals of business organization and management as well as in marketing and business law.

For non-business majors, these courses offer a general view of the world of business and finance. For business majors, these courses provide a solid foundation in preparation for transfer to a four-year institution. Students planning to transfer to a four-year institution and major in business administration or a related field should consult with a counselor regarding the transfer process and lower division requirements.

BUSINESS ADMINISTRATION ASSOCIATE OF SCIENCE TRANSFER DEGREE

The Associate of Science for Transfer (AS-T) in Business Administration provides opportunities for students through the Student Transfer Achievement Reform Act (SB 1440). The law states that students will have guaranteed admission to a California State University (CSU) campus upon successful completion of the specified program requirements. This degree is designed to provide students with the common core of lower division courses required to transfer and pursue a baccalaureate degree in Business Administration. This includes business degrees with options such as accounting, finance, human resources management, international business, management, operations management, and marketing.

To earn this AS-T degree, students must complete the following Associate Degree for Transfer requirements:

- Completion of 60 semester units that are eligible for transfer to the California State University, including both of the following:
 - The Intersegmental General Education Transfer Curriculum (IGETC) or the California State University General Education – Breadth Requirements.
 - A minimum of 18 semester units in a major or area of emphasis, as determined by the community college district.
- Obtainment of a minimum grade point average of 2.0. A "P" (Pass) grade is not an acceptable grade for courses in the major.

Students planning to transfer to a four-year institution and major in Business Administration should consult with a counselor regarding the transfer process and lower division requirements.

REQUIRED COURSES		UNITS
ACCT 200	Financial Accounting	4
ACCT 201	Managerial Accounting	4
ECON 200 *	Principles of Macroeconomics	3
	or	
ECON 200H *	Principles of Macroeconomics - Honors	3
ECON 201 *	Principles of Microeconomics	3
	or	
ECON 201H *	Principles of Microeconomics - Honors	3
BUSAD 210	Business Law	3
	or	
BUSAD 211	The Legal Environment of Business	3

LIST A (select one): 4 UNITS		UNITS
ECON 208 *	Business and Economics Statistics	4
MATH 108 *	Introduction to Probability and Statistics	4

CHOOSE TWO COURSES FROM LIST B OR ANY COURSE NOT USED FROM LIST A:		UNITS
LIST B: 6-7 units		

BUSAD 100	Introduction to Business	3
CIT 101	Introduction to Computer Literacy	3
MATH 102**	College Algebra	4

MAJOR TOTAL: 27-29

CSU GE-Breadth or IGETC for CSU requirements:	32-33
CSU Electives (as needed to reach 60 units):	0-5

TOTAL UNITS: 60

** CSUSB requires MATH 102 for their program.

* ECON 200 or 200H, 201 or 201H, and ECON 208 or MATH 108 may be double counted for CSUGE or IGETC.

See page 37 for additional information on our Associate Degrees for Transfer.

BUSINESS ADMINISTRATION ASSOCIATE OF ARTS DEGREE

To graduate with a specialization in Business Administration students must complete the following required courses plus the general breadth requirements for the Associate Degree (total =60 units).

REQUIRED COURSES:		UNITS
ACCT 200	Financial Accounting	4
ACCT 201	Managerial Accounting	4
BUSAD 013	Marketing Principles	3
BUSAD 100	Introduction to Business	3
BUSAD 210	Business Law	3
BUSAD 211	The Legal Environment of Business	3
CIT 101	Introduction to Computer Literacy	3
ECON 200	Introduction to Macroeconomics	3
ECON 200H	Introduction to Macroeconomics - Honors	3
ECON 201	Principles of Microeconomics	3

ECON 208	Business and Economics	4
	Statistics or	
MATH 108	Introduction to Probability and	4
	Statistics	
TOTAL UNITS:		30

Students working for certificates must have a basic knowledge of arithmetic, reading and writing in order to learn and work in the occupations they select.

BUSINESS ADMINISTRATION CERTIFICATE

Students working for certificates must have a basic knowledge of arithmetic, reading and writing in order to learn and work in the occupations they select. This certificate is designed to prepare students for entry-level work in the business field by providing the fundamentals of business organization and management as well as in marketing and business law.

REQUIRED COURSES:		UNITS
ACCT 010	Bookkeeping	3
	or	
ACCT 200	Financial Accounting	4
BUSAD 100	Introduction to Business	3
BUSAD 103	Marketing Principles	3
BUSAD 108	Personal Finance, Investments and Estate Planning	3
BUSAD 127	Business Communication	3
BUSAD 150	Business Math	3
CIT 101	Introduction to Computer Literacy	3
COMMST 100	Elements of Public Speaking	3
	or	
COMMST 100H	Elements of Public Speaking – Honors	3
TOTAL UNITS:		24-25
<i>This is a Gainful Employment Program</i>		



RETAIL MANAGEMENT CERTIFICATE

This certificate is designed to prepare students for entry level work in the retail management field. Beginning as a clerk or cashier, the student can advance to assistant manager, manager, and upper management. There is no required sequence of courses, but it is recommended that students structure their schedule to move through three general levels of training and experiences. In the foundational courses the students gain exposure to foundational courses in writing, speaking, math applications, and computer literacy. The intermediate course offerings cover specific business and management content. Lastly, the advanced course offerings include the retail specific courses and human relations topics.

FOUNDATIONAL COURSES:		UNITS
BUSAD 127	Business Communication	3
BUSAD 150	Business Math	3
CIT 101	Introduction to Computer Literacy	3

INTERMEDIATE COURSES:		
BUSAD 103	Marketing Principles	3
BUSAD 120	Business Management/Leadership	3

ADVANCED COURSES:		
BUSAD 110	Human Resource Management	3
BUSAD 112	Principles of Retailing	3
BUSAD 151	Human Relations	3
TOTAL UNITS:		24

This is a Gainful Employment Program

COURSES OFFERED BY THE DEPARTMENT OF BUSINESS ADMINISTRATION:

BUSAD 039 STRATEGIES FOR SUCCESSFUL EMPLOYMENT

3 UNITS

PREREQUISITE: None.

DEPARTMENTAL ADVISORY: CIT 008 or CIT 009 or CIT 010.

LECTURE: 3 contact hours per week.

This course is designed to help students develop the skills needed to successfully seek employment, including job search strategies, career paths, cover letter and resume writing, mock interviews, job applications, and positive workplace attitudes.

Associate Degree Applicable

BUSAD 052 INTRODUCTION TO SUPERVISION

3 UNITS

PREREQUISITE: None.

LECTURE: 3 contact hours per week.

This course introduces the major responsibilities of supervisory personnel with an emphasis on the importance of understanding employee needs and motivations.

Associate Degree Applicable

BUSAD 098
BUSINESS ADMINISTRATION WORK EXPERIENCE
1-4 UNITS

PREREQUISITE: None.

Supervised training in the form of on the job employment that will enhance the student's educational goals. The student's major and job must match. Students work 5-20 contact hours per week to earn units using the following formula: For paid work, 75 hours = 1 unit; for volunteer work, 60 hours = 1 unit. Students may earn a total of 16 units toward graduation in Work Experience 098 courses. Students **MUST** be working for pay or volunteer before registering for a Work Experience class. NOTE: Only one section of Work Experience may be taken during a semester.

Associate Degree Applicable

BUSAD 100
INTRODUCTION TO BUSINESS
3 UNITS

PREREQUISITE: None.

DEPARTMENTAL ADVISORY: ENGL 015 or eligibility for ENGL 101 or ENGL 101H as determined by the SBVC assessment process.

LECTURE: 3 contact hours per week.

This course will introduce students to the fundamental concepts of business in a changing world. It includes an overview of such areas as economic systems, management, marketing, accounting, finance, ethics, ownership, organization of business, the legal aspects and regulation of business, as well as globalization.

Associate Degree Applicable

Course credit transfers to CSU and UC.

C-ID (Course Identification Number): BUS 110

BUSAD 103
MARKETING PRINCIPLES
3 UNITS

PREREQUISITE: None.

DEPARTMENTAL ADVISORY: ENGL 015 or eligibility for ENGL 101 or ENGL 101H as determined by the SBVC assessment process.

LECTURE: 3 contact hours per week.

This course covers the basic principles and methods of marketing as practiced by all successfully managed business firms. This course is management-oriented, covering demand analysis, forecasting, product development, price determination, distribution channels, material handling, advertising and personal selling.

Associate Degree Applicable

Course credit transfers to CSU

BUSAD 105
SMALL BUSINESS MANAGEMENT/
ENTREPRENEURSHIP
3 UNITS

PREREQUISITE: None.

DEPARTMENTAL ADVISORY: ENGL 015 or eligibility for ENGL 101 or ENGL 101H as determined by the SBVC assessment process.

LECTURE: 3 contact hours per week.

This course is designed for business majors and non-business majors who desire a greater knowledge of the fundamentals specifically related to the opening and operation of a small business. The course is designed to provide a working knowledge of the pitfalls associated with small business operations and how to recognize, prevent and solve problems.

Associate Degree Applicable

Course credit transfers to CSU

BUSAD 106
PRINCIPLES OF SELLING
3 UNITS

PREREQUISITE: None.

DEPARTMENTAL ADVISORY: ENGL 015 or eligibility for ENGL 101 or ENGL 101H as determined by the SBVC assessment process.

LECTURE: 3 contact hours per week.

This course covers the problems of analyzing the sales talk, making an adequate approach, meeting objectives, excuses and techniques of closing the sale, and the psychology involved in selling services, goods, ideas and one's own personality.

Associate Degree Applicable

Course credit transfers to CSU

BUSAD 108
PERSONAL FINANCE, INVESTMENTS AND ESTATE
PLANNING
3 UNITS

PREREQUISITE: None.

LECTURE: 3 contact hours per week.

This course is an integrated approach to personal finance focusing on practical financial decision making as well as the social, psychological, and physiological contexts in which those decisions are made. The student will examine the preparation for managing one's personal finances, including financial planning, income and expense management, investment analysis, retirement planning, consumerism, long-term care, estate planning, credit management, home ownership, death and taxes.

Associate Degree Applicable

Course credit transfers to CSU.

BUSAD 110
HUMAN RESOURCE MANAGEMENT
3 UNITS

PREREQUISITE: None.

DEPARTMENTAL ADVISORY: ENGL 015 or eligibility for ENGL 101 or ENGL 101H as determined by the SBVC assessment process.

LECTURE: 3 contact hours per week.

This course is a survey of the objectives, functions and practices in the management of employee relations, and the impact of employee relations on the effective achievement of the organization's goals.

Associate Degree Applicable

Course credit transfers to CSU

BUSAD 112
PRINCIPLES OF RETAILING
3 UNITS

PREREQUISITE: None.

DEPARTMENTAL ADVISORY: ENGL 015 or eligibility for ENGL 101 or ENGL 101H as determined by the SBVC assessment process.

LECTURE: 3 contact hours per week.

This course will cover the role of retailing in serving the needs of the community. The topics will include analysis of consumer needs, store locations, financial requirements and legal processes of starting a retail operation, planning for store layout, merchandise mix, vendor negotiation, pricing, displaying, advertising, selling and controlling of merchandise.

Associate Degree Applicable

Course credit transfers to CSU

BUSAD 120
BUSINESS MANAGEMENT/LEADERSHIP 3 UNITS
PREREQUISITE: None.
DEPARTMENTAL ADVISORY: ENGL 015 or eligibility for ENGL 101 or ENGL 101H as determined by the SBVC assessment process.
LECTURE: 3 contact hours per week.
 This course is designed for business majors and examines the primary dimensions of the management process including planning, organizing, decision-making and controlling organizational activity. Development of effective management and leadership skills through hands-on simulation exercises.
 Associate Degree Applicable
 Course credit transfers to CSU

BUSAD 127
BUSINESS COMMUNICATION 3 UNITS
PREREQUISITE: ENGL 101 or ENGL 101H.
LECTURE: 3 contact hours per week.
 This course is a study of the principles and role of business communication and the need for communication skills in a global marketplace. Emphasis is placed on written communications, including business letters, proposals, resumes and other business documents. A considerable amount of time is devoted to planning, organizing, outlining and grammar and writing style.
 Associate Degree Applicable
 Course credit transfers to CSU

BUSAD 150
QUANTITATIVE METHODS IN BUSINESS 3 UNITS
PREREQUISITE: None.
DEPARTMENTAL ADVISORY: MATH 942.
LECTURE: 3 contact hours per week.
 This course covers fundamental mathematical calculations and their application to business problems. Topics include payroll, pricing, interest and discount, commission, taxes, and other pertinent uses of mathematics in the field of business.
 Associate Degree Applicable
 Course credit transfers to CSU.

BUSAD 151
HUMAN RELATIONS 3 UNITS
PREREQUISITE: None.
DEPARTMENTAL ADVISORY: ENGL 015 or eligibility for ENGL 101 or ENGL 101H as determined by the SBVC assessment process.
LECTURE: 3 contact hours per week.
 This course provides a basic understanding of human interactions in the workplace, focusing on the roles of the individual, the group, and the organization as a whole.
 Associate Degree Applicable
 Course credit transfers to CSU.

BUSAD 210
BUSINESS LAW 3 UNITS
PREREQUISITE: None.
DEPARTMENTAL ADVISORY: ENGL 015 or eligibility for ENGL 101 or ENGL 101H as determined by the SBVC assessment process.
LECTURE: 3 contact hours per week.
 This course explores the legal environment in which business operates. It includes an introduction to law and legal reasoning, ethics, torts, strict and products liability, criminal law and contracts. Special emphasis is placed on acquiring a working knowledge of the rules for contracting in general and the modifications applicable under the Uniform Commercial Code for the sale of goods.
 Associate Degree Applicable
 Course credit transfers to CSU and *UC.
 C-ID (Course Identification Number): BUS 125

BUSAD 211
THE LEGAL ENVIRONMENT OF BUSINESS 3 UNITS
PREREQUISITE: None.
DEPARTMENTAL ADVISORY: ENGL 015 or eligibility for ENGL 101 or ENGL 101H as determined by the SBVC assessment process.
LECTURE: 3 contact hours per week.
 This course includes a broad overview of the legal environment of business. Areas of employment regulation, consumer protection, environmental law, land-use control, sole proprietorships, partnerships, corporations, antitrust, securities regulation, comparative and international law are studied.
 Associate Degree Applicable
 Course credit transfers to CSU and *UC.
 C-ID (Course Identification Number): BUS 120

BUSAD 222
INDEPENDENT STUDY IN BUSINESS ADMINISTRATION 1-3 UNITS
PREREQUISITE: None.
INDEPENDENT STUDY: 3-9 contact hours per week.
 Students with previous course work in Business Administration may do assigned projects involving research and analysis of selected topics. This independent study is for students who are interested in furthering their knowledge of Business Administration. Prior to registration, a written contract must be prepared jointly by the instructor and the student. See instructor for details.
 Associate Degree Applicable
 Course credit transfers to CSU for elective credit only.

BUSINESS CALCULATIONS

DIVISION: Mathematics, Business and
Computer Technology
DIVISION DEAN: Henry Hua, M.S.B.A.
FACULTY CHAIR: Michael Assumma, M.B.A.
Business 114
(909) 384-8923
ADMINISTRATIVE SECRETARY: Vivian Marquez
DIVISION OFFICE: Business 127
(909) 384-8520/8908
LIAISON COUNSELOR: Patricia Jones, M.A.
(909) 384-4404

Courses in Business Calculations are designed to present the fundamentals of mathematics within the context of the field of business. These courses are an important complement to courses in accounting, economics and business.

COURSES OFFERED BY THE DEPARTMENT OF BUSINESS CALCULATIONS:

BUSCAL 091 BEGINNING ALGEBRA FOR BUSINESS

4 UNITS

PREREQUISITE: MATH 952 or BUSCAL 050.

LECTURE: 4 contact hours per week.

This course covers the beginning algebra for business review of operations of integers and properties of real numbers. Topics include solving linear equations and inequalities, ratio, proportion and percent, and applications in business.

Associate Degree Applicable



CHEMISTRY

DIVISION: Science
DIVISION DEAN: Susan Bangasser, Ph.D.
FACULTY CHAIR: John Stanskas, Ph.D.
Physical Sciences 193
(909) 384-8268
OTHER FACULTY: Amy Avelar, Ph.D.
Jessy Lemieux, Ph.D.
Sheri Lillard, Ph.D.
Michael Torrez, M.S.
ADMINISTRATIVE SECRETARY: Rose Garcia
DIVISION OFFICE: Physical Sciences 148
(909) 384-8645
DIVISION OFFICE: Health and Life Science 101
(909) 384-8550
LIAISON COUNSELOR: Gina Curasi, M.S.
(909) 384-8609

The Chemistry program is designed to meet the diverse needs of students served by the community college: (a) students majoring in chemistry or related sciences, (b) students majoring in one of the health sciences, and (c) students fulfilling the general education science requirement.

Courses in the Chemistry Department are taught with a strong emphasis on the laboratory. In the advanced classes, students receive hands-on experience with a wide variety of instruments.

Students planning to transfer to a four-year institution and major in chemistry or biochemistry should consult with a counselor regarding the transfer process and lower division requirements because additional courses may be required at some institutions.

CHEMISTRY ASSOCIATE OF SCIENCE DEGREE

To graduate with a specialization in Chemistry, students must complete the following required courses plus the general breadth requirements for the Associate's Degree. The A.S. in Chemistry is designed to prepare students who wish to pursue a Bachelor's Degree from a four-year institution. At the four-year institution, students may choose to specialize in one particular aspect of chemistry, such as Environmental Chemistry, Organic Chemistry, Atmospheric Chemistry, or Physical Chemistry.

REQUIRED COURSES:			UNITS
CHEM 150	General Chemistry I	or	5
CHEM 150H	General Chemistry I - Honors		5
CHEM 151	General Chemistry II	or	5
CHEM 151H	General Chemistry II - Honors		5
CHEM 212	Organic Chemistry I	or	4
CHEM 212H	Organic Chemistry I - Honors		4
CHEM 213	Organic Chemistry	or	4
CHEM 213H	Organic Chemistry II - Honors		4
MATH 250	Single Variable Calculus I		4
MATH 251	Single Variable Calculus II		4

*RECOMMENDED COURSES:			UNITS
PHYSIC 200	Physics I	or	6
PHYSIC 150A	General Physics for the Life Sciences I		5
PHYSIC 201	Physics II	or	6
PHYSIC 150B	General Physics for the Life Sciences II		5
CHEM 205	Quantitative Chemical Analysis		5

**These courses are typically prerequisites for third year chemistry majors. Students are encouraged to complete the recommended courses to prevent the postponement of continued coursework in this major.*

TOTAL UNITS: 26

BIOCHEMISTRY ASSOCIATE OF SCIENCE DEGREE

To graduate with a specialization in Biochemistry, students must complete the following required courses plus the general breadth requirements for the Associate's Degree. The A.S. in Biochemistry is designed to prepare students who wish to pursue a Bachelor's Degree in Biochemistry from a four-year institution and specialize in the chemical interactions that pertain to biological systems.

REQUIRED COURSES:			UNITS
CHEM 150	General Chemistry I	or	5
CHEM 150H	General Chemistry I - Honors		5
CHEM 151	General Chemistry II	or	5
CHEM 151H	General Chemistry II - Honors		5
CHEM 212	Organic Chemistry I	or	4
CHEM 212H	Organic Chemistry I - Honors		4
CHEM 213	Organic Chemistry	or	4
CHEM 213H	Organic Chemistry II - Honors		4
BIOL 201	Cell and Molecular Biology		4
BIOL 202	Organismal Biology and Ecology		4
MATH 250	Single Variable Calculus I		4
MATH 251	Single Variable Calculus II		4

*RECOMMENDED COURSES:			UNITS
PHYSIC 200	Physics I	or	6
PHYSIC 150A	General Physics for the Life Sciences I		5
PHYSIC 201	Physics II	or	6
PHYSIC 150B	General Physics for the Life Sciences II		5
CHEM 205	Quantitative Chemical Analysis		5

**These courses are typically prerequisites for third year biochemistry majors. Students are encouraged to complete the recommended courses to prevent the postponement of continued coursework in this major.*

TOTAL UNITS: 34

COURSES OFFERED BY THE DEPARTMENT OF CHEMISTRY:

CHEM 010 FOUNDATIONAL SKILLS FOR CHEMISTRY MAJORS .25 UNIT

PREREQUISITE: None.

COREQUISITE: CHEM 150, 151, 212, or 213.

LECTURE: None.

LABORATORY: 13.5 contact hours per semester.

This course enables students to develop and strengthen foundational science skills during enrollment in major's-level science coursework. Workshops emphasize skill-building in the analytical and communication skills necessary for success in major's-level science classes and professional-level science careers. Topics include applied math, word problems, data manipulation, graphing, scientific writing, critical thinking, scientific method, and the use of technology. Graded on Pass/No Pass basis only.

Associate Degree Applicable

CHEM 085 ALGEBRA REVIEW WORKSHOP FOR CHEMISTRY .50 UNIT

PREREQUISITE: MATH 090.

COREQUISITE: CHEM 101.

LECTURE: .50 contact hour per week.

An algebra review workshop for students in CHEM 101 with an emphasis on how to use mathematics and algebra to solve chemistry problems. Graded on Pass/No Pass basis only.

Associate Degree Applicable

CHEM 101 INTRODUCTORY CHEMISTRY 4 UNITS **PREREQUISITES:** ENGL 914 or eligibility for ENGL 015 or higher as determined by the SBVC assessment process and MATH 090 or eligibility for MATH 095 or higher as determined by the SBVC assessment process.

LECTURE: 3 contact hours per week and

LABORATORY: 3 contact hours per week.

This comprehensive course provides a foundation for the concepts of chemistry. Some of the areas studied include the physical and chemical properties of common elements and compounds, the metric system, measurements and conversions, atomic structure, the periodic table, chemical equations and calculations, gases, solutions, ionization, and an introduction to organic and biochemistry.

Associate Degree Applicable

*Course credit transfers to CSU and *UC.*

C-ID (Course Identification Number): CHEM 101

CHEM 104 INTRODUCTION TO ORGANIC CHEMISTRY AND BIOCHEMISTRY 4 UNITS **PREREQUISITE:** CHEM 101.

LECTURE: 3 contact hours per week and

LABORATORY: 3 contact hours per week.

This course is an introduction to the bonding, naming, structure, and chemical and biomolecular properties for different classes of organic compounds and biomolecules, with a focus on their cellular, medicinal and industrial importance.

Associate Degree Applicable

*Course credit transfers to CSU and *UC.*

C-ID (Course Identification Number): CHEM 102

CHEM 104H
INTRODUCTION TO ORGANIC CHEMISTRY AND
BIOCHEMISTRY – HONORS

4 UNITS

PREREQUISITE: CHEM 101.

LECTURE: 3 contact hours per week and

LABORATORY: 3 contact hours per week.

This course is an introduction to the bonding, naming, structure, and chemical and biomolecular properties for different classes of organic compounds and biomolecules, with a focus on their cellular, medicinal and industrial importance. **This course is intended for the students in the Honors Program but is open to all students who desire more challenging course work.**

Associate Degree Applicable

*Course credit transfers to CSU and *UC.*

C-ID (Course Identification Number): CHEM 102

CHEM 110
ENVIRONMENTAL AND CONSUMER CHEMISTRY

3 UNITS

PREREQUISITE: ENGL 914 or eligibility for ENGL 015 as determined by the SBVC assessment process.

LECTURE: 3 contact hours per week.

In this course students will explore the role of chemistry in society. The topics included are: physical and chemical properties of common elements and compounds (including household substances), gases, reactions, atomic structure, energy, simple organic and biochemical compounds, and air and water pollution.

Associate Degree Applicable

*Course credit transfers to CSU and *UC.*

CHEM 150
GENERAL CHEMISTRY I

5 UNITS

PREREQUISITES: CHEM 101 and MATH 095 or SBVC assessment into MATH 102 or higher.

LECTURE: 3 contact hours per week and

LABORATORY: 6 contact hours per week.

General Chemistry I is an introduction to college level chemistry with an emphasis on the mole concept, thermochemistry, atomic and molecular structure, the relationships of intramolecular and intermolecular forces to chemical and physical properties, the periodic chart, organic chemistry, and solids, liquids and gases.

Associate Degree Applicable

Course credit transfers to CSU and UC.

C-ID (Course Identification Number): CHEM 110 and CHEM 120S = (CHEM 150 + CHEM 151)

CHEM 150H
GENERAL CHEMISTRY I – HONORS

5 UNITS

PREREQUISITES: CHEM 101 and MATH 095 or SBVC assessment into MATH 102 or higher.

LECTURE: 3 contact hours per week and

LABORATORY: 6 contact hours per week.

General Chemistry I-Honors is an introduction to college level chemistry with an emphasis on the mole concept, thermochemistry, atomic and molecular structure, the relationships of intramolecular and intermolecular forces to chemical and physical properties, the periodic chart, organic chemistry, and solids, liquids and gases. **This course is intended for students in the Honors Program, but is open to all students who desire more challenging course work.**

Associate Degree Applicable

Course credit transfers to CSU and UC.

C-ID (Course Identification Number): CHEM 110 and CHEM 120S = (CHEM 150H + CHEM 151S)

CHEM 151
GENERAL CHEMISTRY II

5 UNITS

PREREQUISITES: CHEM 150 or CHEM 150H, and MATH 102 or SBVC assessment higher than MATH 102.

LECTURE: 3 contact hours per week and

LABORATORY: 6 contact hours per week.

General Chemistry II is the second half of a two-part sequence in chemistry with an emphasis on thermodynamics, chemical equilibrium, chemical kinetics, nuclear and electrochemistry. This course prepares students for future courses and careers in chemistry, physics, biology, health, and the earth sciences.

Associate Degree Applicable

Course credit transfers to CSU and UC.

C-ID (Course Identification Number): CHEM 120S = (CHEM 150 + CHEM 151)

CHEM 151H
GENERAL CHEMISTRY II – HONORS

5 UNITS

PREREQUISITE: CHEM 150 or CHEM 150H, and MATH 102 or SBVC assessment higher than MATH 102.

LECTURE: 3 contact hours per week and

LABORATORY: 6 contact hours per week.

General Chemistry II-Honors is the second half of a two-part sequence in chemistry with an emphasis on thermodynamics, chemical equilibrium, chemical kinetics, nuclear and electrochemistry. This course prepares students for future courses and careers in chemistry, physics, biology, health, and the earth sciences. **This course is intended for students in the Honors Program, but is open to all students who desire more challenging course work.**

Associate Degree Applicable

Course credit transfers to CSU and UC.

C-ID (Course Identification Number): CHEM 120S = (CHEM 150H + CHEM 151H)

CHEM 205
QUANTITATIVE CHEMICAL ANALYSIS

5 UNITS

PREREQUISITE: CHEM 151 or CHEM 151H.

LECTURE: 3 contact hours per week and

LABORATORY: 6 contact hours per week.

This course explores the principles, calculations, and applications of volumetric, gravimetric, and instrumental analysis as well as practical experience in standardizing reagents and determining the composition of various mixtures pertaining to the chemical laboratory setting. It is designed for second year Chemistry and Biology majors and students pursuing professional careers.

Associate Degree Applicable

Course credit transfers to CSU and UC.

CHEM 212
ORGANIC CHEMISTRY I

4 UNITS

PREREQUISITE/COREQUISITE: CHEM 151 or CHEM 151H.

LECTURE: 3 contact hours per week and

LABORATORY: 3 contact hours per week.

The first semester of organic chemistry examines carbon compounds including aliphatic, aromatic, and heterocyclic series, and modern theoretical concepts are studied. Students identify properties, synthesis, and reactions of functional groups. Mechanisms are examined in detail. Laboratory includes preparation, identification and the study of properties of organic compounds.

Associate Degree Applicable

Course credit transfers to CSU and UC.

C-ID (Course Identification Number): CHEM 150 and CHEM 160S

CHEM 212H
ORGANIC CHEMISTRY I – HONORS

4 UNITS

PREREQUISITE/COREQUISITE: CHEM 151 or CHEM 151H.

LECTURE: 3 contact hours per week and

LABORATORY: 3 contact hours per week.

The first semester of organic chemistry examines carbon compounds including aliphatic, aromatic, and heterocyclic series, and modern theoretical concepts are studied. Students identify properties, synthesis, and reactions of functional groups. Mechanisms are examined in detail. Laboratory includes preparation, identification and the study of properties of organic compounds. **Enrollment is limited to students eligible for the Honors Program.**

Associate Degree Applicable

Course credit transfers to CSU and UC.

C-ID (Course Identification Number): CHEM 150 and CHEM 160S

CHEM 213

ORGANIC CHEMISTRY II

4 UNITS

PREREQUISITE: CHEM 212 or CHEM 212H.

LECTURE: 3 contact hours per week and

LABORATORY: 3 contact hours per week.

The second semester of organic chemistry continues the study of carbon compounds including aliphatic, aromatic and heterocyclic series, theoretical concepts, instrumentation, mechanisms, synthesis and functional groups. Laboratory includes preparation and study of properties, and extensive identification of organic compounds.

Associate Degree Applicable

Course credit transfers to CSU and UC.

C-ID (Course Identification Number): CHEM 160S

CHEM 213H

ORGANIC CHEMISTRY II – HONORS

4 UNITS

PREREQUISITE: CHEM 212 or CHEM 212H.

LECTURE: 3 contact hours per week and

LABORATORY: 3 contact hours per week.

The second semester of organic chemistry continues the study of carbon compounds including aliphatic, aromatic and heterocyclic series, theoretical concepts, instrumentation, mechanisms, synthesis and functional groups. Laboratory includes preparation and study of properties, and extensive identification of organic compounds. **This course is intended for students in the Honors Program but is open to all students who desire more challenging coursework.**

Associate Degree Applicable

Course credit transfers to CSU and UC.

C-ID (Course Identification Number): CHEM 160S

CHEM 222

INDEPENDENT STUDY IN CHEMISTRY

1-3 UNITS

PREREQUISITE/COREQUISITE: CHEM 151 or CHEM 151H.

INDEPENDENT STUDY: 3-9 contact hours per week.

Students with previous work in Chemistry may complete assigned projects involving research and analysis of selected topics. This independent study is for students who are interested in furthering their knowledge of Physical, Analytical, Environmental, Nuclear or Inorganic Chemistry. Prior to registration, a written contract must be prepared. See the instructor for details.

Associate Degree Applicable

Course credit transfers to CSU.

Limited transfer to UC; credit determined after transfer to UC.

CHEM 223

INDEPENDENT STUDY IN ORGANIC OR BIOCHEMISTRY

1-3 UNITS

PREREQUISITE: CHEM 212 or CHEM 212H or CHEM 104.

COREQUISITE: CHEM 212 or CHEM 212H.

INDEPENDENT STUDY: 3-9 contact hours per week.

Students with previous course work in Organic or Biochemistry may do assigned projects involving research and analysis of selected topics. This independent study is for students who are interested in furthering their knowledge of Organic or Biochemistry. Prior to registration, a written contract must be prepared. See the instructor for details.

Associate Degree Applicable

Course credit transfers to CSU.

Limited transfer to UC; credit determined after transfer to UC.

CHILD DEVELOPMENT

DIVISION:

Social Sciences, Human Development and Physical Education

DIVISION DEAN:

Wallace Johnson, Ed.D.

FACULTY CHAIRS:

Kathryn Adams, M.S.

North Hall 328

(909) 384-8549

Denise Knight, B.A.

North Hall 316

(909) 384-8547

OTHER FACULTY:

Kellie Barnett, M.S.

ADMINISTRATIVE SECRETARY:

Laura Cross

DIVISION OFFICE:

North Hall 345

(909) 384-8603

LIAISON COUNSELOR:

Frank Dunn, M.A.

(909) 384-4404

The Child Development Department has both an academic and vocational orientation. The academic program leads students along a path toward an Associate of Arts degree that articulates with higher education and transfers into continued study suitable for a baccalaureate degree. Students planning to transfer to a four-year institution and major in child development or a related field should consult with a counselor regarding the transfer process and lower division requirements.

The vocational program, which interfaces with the academic program, prepares students for immediate employment. Certificates offered by the Child Development Department prepare students for work with specific age groups: Infant and School Age. The Family Child Care Provider Certificate provides a curriculum to prepare students to establish quality family child care centers in their homes.

GENERAL EDUCATION COURSES AND ELECTIVES:

The Child Development Department advises scheduling an appointment with a counselor to create an education plan to include the general breadth requirements and elective units. Please note that CD205, Child Growth and Development Laboratory, is articulated with CSUSB.

EARLY CHILDHOOD EDUCATION ASSOCIATE OF SCIENCE TRANSFER DEGREE

The Associate in Science in Early Childhood Education for Transfer is designed to provide the lower division major courses to transfer to a California State University and earn a Bachelor's degree in Child Development, Human Development or Early Childhood Education. This program focuses on the theories and developmentally appropriate inclusive practices for educating children from birth to age eight. Study in the major include coverage of child development and socialization, observation and assessment, curriculum development, culturally and linguistically appropriate teaching, as well as excellent health, safety, and nutrition practices in early care and education. This degree prepares students for teaching in early care and education settings as well as transfer.

To earn this AS-T degree, students must meet the following requirements:

1. Completion of 60 semester units that are eligible for transfer to the California State University, including both of the following:
 - (A) The Intersegmental General Education Transfer Curriculum (IGETC) or the California State University General Education – Breadth Requirements.
 - (B) A minimum of 18 semester units in a major or area of emphasis, as determined by the community college district.
2. Obtainment of a minimum grade point average of 2.0. A "P" (Pass) grade is not an acceptable grade for courses in the major.

It is highly recommend that students complete courses that satisfy the U.S. History, Constitution, and American Ideals requirement as part of CSUGE or IGETC before transferring to a CSU. Students planning to transfer to a four-year institution and major in Early Childhood Education should consult with a counselor regarding the transfer process and lower division requirements.

REQUIRED COURSES		UNITS
CD 105 *	Child Growth and Development or	3
CD 105H *	Child Growth and Development - Honors	3
CD 111	Observation and Assessment in Child Development	3
CD 113	Principles and Practices of Teaching Young Children	3
CD 114	Introduction to Curriculum	3
CD 115	Health, Safety and Nutrition	3
CD 126 *	Child, Family, and the Community	3
CD 138	Teaching in a Diverse Society	3
CD 205	Child Development Practicum / Field Experience	4
MAJOR TOTAL:		25
CSU GE-Breadth or IGETC for CSU Requirements:		37-39
CSU Electives (as needed to reach 60 transferable units):		0-2
TOTAL UNITS:		60

*Students may count CD 105, CD 105H, and CD 126 in Area D or E for CSU GE-Breadth. No more than 60 units are required for the AS-T in Early Childhood Education.

See page 37 for additional information on our Associate Degrees for Transfer.

CHILD DEVELOPMENT ASSOCIATE OF ARTS DEGREE

To graduate with a specialization in Child Development, students must complete the following required courses plus the general breadth requirements for the Associate Degree (minimum 60 semester units). The degree contains the core eight courses needed for transfer and the necessary course work to be a qualified early childhood educator.

Students completing the degree will qualify for the unit and course requirements necessary to apply for the California State Child Development Teacher Permit.

REQUIRED COURSES:		UNITS
CD 105	Child Growth and Development or	3
CD 105H	Child Growth and Development - Honors	3
CD 111	Observation and Assessment in Child Development	3
CD 113	Principles and Practices of Teaching Young Children	3
CD 114	Introduction to Curriculum	3
CD 115	Health, Safety and Nutrition	3
CD 126	Child, Family, and the Community	3
CD 138	Teaching in a Diverse Society	3
CHOOSE ONE (1) COURSE FROM THE FOLLOWING:		
CD 068	Early Literacy for Young Children	3
CD 108	Early Childhood Development	3
CD 127	Guidance of Children	3
CD 130	Creative Music and Movement for Children	3
CD 133	Creative Science and Math Activities for Children	3
CD 134	Language, Listening and Literature for Children	3
CD 136	Creative Art Experiences for Children	3
CD 185	Infant/Toddler Growth and Development	3
CD 186	Infant and Toddler Curriculum	3
CD 244	Children with Special Needs	3
REQUIRED COURSE FOR EXPERIENCE WORKING WITH CHILDREN:		
CD 205	Child Development Practicum / Field Experience	4
TOTAL UNITS:		28

CHILD DEVELOPMENT - EARLY INTERVENTION AND INCLUSION

ASSOCIATE OF ARTS DEGREE

To graduate with a specialization in Child Development-Early Childhood Intervention and Inclusion, students must complete the following required courses plus the general breadth requirements for the Associate Degree (minimum 60 semester units). This degree prepares individuals to work as early childhood paraprofessionals with expertise in special education and early intervention. The Child Development courses meet the State's competencies for early childhood intervention/early childhood special education paraprofessionals.

REQUIRED COURSES: UNITS

CD 105	Child Growth and Development or	3
CD 105H	Child Growth and Development-Honors	3
CD 111	Observation and Assessment in Child Development	3
CD 126	Child, Family, and the Community	3
CD 127	Guidance of Children	3
CD 185	Infant/Toddler Growth and Development	3
CD 186	Infant and Toddler Curriculum	3
CD 244	Children with Special Needs	3
CD 245	Early Intervention and Inclusion	3

REQUIRED COURSE FOR EXPERIENCE WORKING WITH CHILDREN:

CD 205	Child Development Practicum / Field Experience or	4
CD 210	Infant and Toddler Practicum	4
CD 215	Early Intervention and Inclusion Internship	4

GENERAL EDUCATION COURSES: 32

CHILD DEVELOPMENT CERTIFICATES

The Associate Teacher Certificate is designed to be the first step toward obtaining entry-level employment in the field of Early Childhood Education in a preschool or child care setting. The Associate Teacher Certificate requires 19 CD units which includes four units of practicum/supervised experience with young children.

This Certificate meets California Title 5 requirements for the Child Development Associate Teacher Permit. Applications can be obtained through the California Commission on Teacher Credentialing Office.

1. CHILD DEVELOPMENT - ASSOCIATE TEACHER CERTIFICATE

REQUIRED COURSES: UNITS

CD 105	Child Growth and Development or	3
CD 105H	Child Growth and Development-Honors	3
CD 113	Principles and Practices of Teaching Children	3
CD 114	Introduction to Curriculum	3
CD 126	Child, Family, and the Community	3

CHOOSE ONE COURSE FROM THE FOLLOWING:

CD 101	Parent-Child Interaction or	3
CD 127	Guidance of Children	3

REQUIRED EXPERIENCE WORKING WITH CHILDREN:

CD 205	Child Development Practicum / Field Experience	4
--------	--	---

TOTAL UNITS: 19

This is a Gainful Employment Program

2. CHILD DEVELOPMENT - TEACHER CERTIFICATE

The Teacher Certificate is designed for individuals working with children in a preschool or child care setting. The certificate focuses on developing age appropriate curriculum for the classroom and observation/assessment of children. The Teacher Certificate requires 31 CD units which include 4 units of CD Practicum/Field Work with young children plus 16 general education units as specified.

This Certificate meets the course and unit requirement for the Teacher Permit through the California Commission on Teacher Credentialing. Please note that students must also meet the experience requirements of 175 days of 3+ hours per day within 4 years.

REQUIRED COURSES: UNITS

CD 105	Child Growth and Development or	3
CD 105H	Child Growth and Development-Honors	3
CD 111	Observation and Assessment in Child Development	3
CD 113	Principles and Practices of Teaching Young Children	3
CD 114	Introduction to Curriculum	3
CD 126	Child, Family, and the Community	3
CD 138	Teaching in a Diverse Society	3

CHOOSE TWO (2) CURRICULUM COURSES FROM THE FOLLOWING LIST:

CD 068	Early Literacy for Young Children	3
CD 130	Creative Music and Movement for Children	3
CD 133	Creative Science and Math Activities for Children	3
CD 134	Language, Listening and Literature for Children	3
CD 136	Creative Art Experiences for Children	3
CD 137	Play and Materials for Children	3

REQUIRED CD PRACTICUM/FIELD WORK EXPERIENCE WITH CHILDREN:

CD 205	Child Development Practicum / Field Experience	4
--------	--	---

MAJOR TOTAL: 31

The following courses are recommended by the Child Development Department to meet the GE requirements:

Communication: ENGL 101 or ENGL 101H (4 units)

Humanities: ART 103 or MUS 100 (3 units)

Social and Behavioral Sciences: SOC 100 or SOC 100H, or SOC 130, or PSYCH 100 or PSYCH 100H (3 units)

Natural Science or Math: MATH 095 and higher (3-4 units)

GE Elective Courses (2-3 units)

Minimum GE Units Required: 16

TOTAL UNITS: 47

ADDITIONAL RECOMMENDED COURSES:

CD 185	Infant/Toddler Development (If planning to work with infants and toddlers)	3
CD 244	Children With Special Needs <i>This is a Gainful Employment Program</i>	3

3. CHILD DEVELOPMENT – MASTER TEACHER CERTIFICATE

The Master Teacher Certificate is designed to prepare students to supervise, mentor and assist other teachers and aides in a preschool or child care and education setting. The Master Teacher Certificate requires 37 CD units which includes six specialization units and 4 units of CD Practicum/ Field Work experience with children preschool-12 years of age plus a minimum of 16 general education units. General Education units need to come from the each of the following categories and meet Valley College GE requirements: English, Social and Behavioral Sciences, Humanities and Math or Science.

This Certificate meets the course and unit requirement for the Master Teacher Permit through the California Commission on Teacher Credentialing. Please note that students must also meet the experience requirement of 350 days of 3+ hours per day within 4 years.

REQUIRED COURSES:

CD 105	Child Growth and Development or	3
CD 105H	Child Growth and Development-Honors	3
CD 111	Observation and Assessment in Child Development	3
CD 113	Principles and Practices of Teaching Young Children	3
CD 114	Introduction to Curriculum	3
CD 115	Health, Safety and Nutrition	3
CD 126	Child, Family, and the Community	3
CD 127	Guidance of Children	3
CD 138	Teaching in a Diverse Society	3
CD 270	The Mentor Teacher / Adult Supervision	3

CHILD DEVELOPMENT SPECIALIZATION:

CREATIVE CURRICULUM SPECIALIZATION

CD 130	Creative Music and Movement for Children and	3
--------	--	---

CD 136	Creative Art Experiences for Children or	3
--------	--	---

LITERACY SPECIALIZATION

CD 068	Early Literacy for Young Children and	3
CD 134	Language, Listening and Literature for Children or	3

SCHOOL-AGE SPECIALIZATION

CD 060	Understanding School-Age Children and	3
CD 061	Activities for School-Age Children or	3

INFANT/ TODDLER SPECIALIZATION

CD 185	Infant/Toddler Growth and Development and	3
CD 186	Infant and Toddler Curriculum or	3

SPECIAL NEEDS SPECIALIZATION

CD 244	Children with Special Needs and	3
CD 245	Early Intervention and Inclusion	3

EXPERIENCE WORKING WITH CHILDREN: UNITS

CD 205	Child Development Practicum / Field Experience or	4
CD 210	Infant and Toddler Practicum	4

TOTAL UNITS: 37

The following courses are recommended by the Child Development Department to meet the GE requirements:

Communication: ENGL 101 or ENGL 101H (4 units)

Humanities: ASL 109, ART 103 or MUS 100 (3 units)

Social and Behavioral Sciences: SOC 100 or SOC 100H, SOC 130, or PSYCH 100 or PSYCH 100H (3 units)

Natural Science or Math: BIOL 100 or MATH 095 and higher (3-4 units)

GE Elective Courses (2-3 units)

Minimum GE Units Required: 16

TOTAL UNITS: 53

This is a Gainful Employment Program

4. CHILD DEVELOPMENT - SITE SUPERVISOR CERTIFICATE

The Site Supervisor Certificate is designed to prepare students with the knowledge and skills necessary to be qualified as a preschool or child care center site supervisor.

Students completing a Site Supervisor Certificate meet the academic requirements for the CD Site Supervisor Permit. Please note that the field experience requirement for the Site Supervisor Permit requires 350 days of 3+ hours per day within four years including at least 100 days of supervising adults. With this Certificate, students qualify to be Child Development Center Directors in private Title 22 Programs as long as they also have two years of teaching experience in a licensed center.

REQUIRED COURSES:

CD 105	Child Growth and Development or	3
CD 105H	Child Growth and Development-Honors	3
CD 111	Observation and Assessment in Child Development	3
CD 113	Principles and Practices of Teaching Young Children	3
CD 114	Introduction to Curriculum	3
CD 115	Health, Safety and Nutrition	3
CD 126	Child, Family, and the Community	3
CD 138	Teaching in a Diverse Society	3
CD 270	The Mentor Teacher / Adult Supervision	3
CD 271	Administration of Early Childhood Education Programs	3
CD 272	Advanced Administration of Early Childhood Education Programs	3

CHOOSE TWO (2) COURSES FROM THE FOLLOWING LIST:

CD 068	Early Literacy for Young Children	3
--------	-----------------------------------	---

CD 130	Creative Music and Movement for Children	3
CD 133	Creative Science and Math Activities for Children	3
CD 134	Language, Listening and Literature for Children	3
CD 136	Creative Art Experiences for Children	3

CHOOSE ONE (1) COURSE FROM THE FOLLOWING LIST:

CD 060	Understanding School-Age Children	3
CD 061	Activities for School-Age Children	3
CD 127	Guidance of Children	3
CD 185	Infant/Toddler Growth and Development	3
CD 186	Infant and Toddler Curriculum	3
CD 244	Children with Special Needs	3

EXPERIENCE WORKING WITH CHILDREN:

CD 205	Child Development Practicum / Field Experience or	4
CD 210	Infant and Toddler Practicum	4

TOTAL UNITS: 43

The following courses are recommended by the Child Development Department to meet the GE requirements:

Communication: ENGL 101 or ENGL 101H (4 units)

Humanities: ASL 109, ART 103 or MUS 100 (3 units)

Social and Behavioral Sciences: SOC 100 or SOC 100H, SOC 130, or PSYCH 100 or PSYCH 100H (3 units)

Natural Science or Math: BIOL 100 or MATH 095 and higher (3-4 units)

GE Elective Courses (2-3 units)

Minimum GE Units Required: 16

TOTAL UNITS: 59

This is a Gainful Employment Program

5. CHILD DEVELOPMENT – INFANT/TODDLER CERTIFICATE

The Infant/Toddler Certificate is designed to be the first step toward obtaining entry-level employment specializing in infant/toddler care. Students will be prepared to work with infants/toddlers (0-36 months) enabling the student to assist a teacher in a public infant/toddler program or teach infants/toddlers in a private child care setting. The Infant/Toddler Certificate requires 25 CD units, which includes four units of CD Practicum/Field Work experience with infants/toddlers.

REQUIRED COURSES:		UNITS
CD 105	Child Growth and Development or	3
CD 105H	Child Growth and Development-Honors	3
CD 111	Observation and Assessment in Child Development	3
CD 126	Child, Family, and the Community	3
CD 127	Guidance of Children	3
CD 185	Infant/Toddler Growth and Development	3
CD 186	Infant and Toddler Curriculum	3
CD 244	Children with Special Needs	3

EXPERIENCE WORKING WITH CHILDREN AGES BIRTH-24 MONTHS:

CD 205	Child Development Practicum / Field Experience or	4
CD 210	Infant and Toddler Practicum	4

TOTAL UNITS: 25

This is a Gainful Employment Program

6. CHILD DEVELOPMENT - SCHOOL-AGE CERTIFICATE

The School-Age Certificate is designed to be the first step toward entry level employment specializing in the care of children from 6-12 years. It prepares students for working in after-school programs or child care facilities that serve older children.

This Certificate meets the course and unit requirements for the Child Development Associate Teacher Permit with a School-Age Emphasis and the Child Development Associate Teacher Permit through the California Commission on Teacher Credentialing.

REQUIRED COURSES:		UNITS
CD 060	Understanding School-Age Children	3
CD 061	Activities for School-Age Children	3
CD 105	Child Growth and Development or	3
CD 105H	Child Growth and Development-Honors	3
CD 113	Principles and Practices of Teaching Children	3
CD 114	Introduction to Curriculum	3
CD 126	Child, Family, and the Community	3
CD 127	Guidance of Children	3
CD 138	Teaching in a Diverse Society	3

EXPERIENCE OBSERVING AND INTERACTING WITH CHILDREN AGE 6-12 YEARS:

CD 111	Observation and Assessment in Child Development	3
--------	---	---

TOTAL UNITS: 27

This is a Gainful Employment Program

7. CHILD DEVELOPMENT - FAMILY CHILD CARE PROVIDER CERTIFICATE

The Family Child Care Provider Certificate prepares students for working in family child care or home child care programs. The Family Child Care Certificate requires 25 CD units which includes practicum experience with children.

Students earning this certificate meet the Title 5 requirements for the Associate Teacher Permit through the California Commission on Teacher Credentialing Office.

REQUIRED COURSES:		UNITS
CD 075	Family Child Care Practices	3
CD 105	Child Growth and Development or	3
		1
CD 105H	Child Growth and Development-Honors	3
CD 113	Principles and Practices of Teaching Young Children	3
CD 114	Introduction to Curriculum	3
CD 115	Health, Safety and Nutrition	3
CD 126	Child, Family, and the Community	3

CHOOSE ONE (1) COURSE FROM THE FOLLOWING LIST:

CD 061	Activities for School-Age Children	3
CD 186	Infant and Toddler Curriculum	3

PRACTICUM EXPERIENCE WORKING WITH CHILDREN:

CD 205	Child Development Practicum / Field Experience	4
--------	--	---

TOTAL UNITS: 25

ADDITIONAL RECOMMENDED COURSE:

BUSAD 015	Small Business Management/Entrepreneurship	3
-----------	--	---

This is a Gainful Employment Program

8. CHILD DEVELOPMENT-EARLY INTERVENTION AND INCLUSION CERTIFICATE

The Early Intervention and Inclusion Certificate prepares individuals to work as early childhood paraprofessionals with expertise in special education and early intervention. The program's perspective is culturally sensitive and family-focused which emphasizes the value of individual differences in young children. This certificate meets the State's competencies for early childhood intervention/early childhood special education paraprofessionals.

This Certificate meets California Title 5 requirements for the Child Development Associate Teacher Permit. Upon completion of all the courses contact the California Commission on Teacher Credentialing Office for an application.

REQUIRED COURSES: UNITS

CD 105	Child Growth and Development or	3
CD 105H	Child Growth and Development-Honors	3
CD 111	Observation and Assessment in Child Development	3
CD 126	Child, Family, and the Community	3
CD 127	Guidance of Children	3
CD 185	Infant/Toddler Growth and Development	3
CD 186	Infant and Toddler Curriculum	3
CD 244	Children with Special Needs	3
CD 245	Early Intervention and Inclusion	3

REQUIRED EXPERIENCE WORKING WITH CHILDREN:

CD 205	Child Development Practicum / Field Experience or	4
CD 210	Infant and Toddler Practicum	4
CD 215	Early Intervention and Inclusion Internship	4

TOTAL UNITS: 32

This is a Gainful Employment Program

COURSES OFFERED BY THE DEPARTMENT OF CHILD DEVELOPMENT:

CD 060 UNDERSTANDING SCHOOL-AGE CHILDREN 3 UNITS

PREREQUISITE: None.

DEPARTMENTAL ADVISORY: ENGL 015 or eligibility for ENGL 101 or 101H as determined by the SBVC assessment process.

LECTURE: 3 contact hours per week.

This course is designed to prepare students to work with children ages five years through adolescence, by focusing on the development of children in this age group. This course includes the study of developmental theories and the practical implications of those theories. This course incorporates licensing regulations as required by Title 22 licensed facilities.

Associate Degree Applicable

CD 061 ACTIVITIES FOR SCHOOL-AGE CHILDREN 3 UNITS

PREREQUISITE: None.

DEPARTMENTAL ADVISORY: ENGL 015 or eligibility for ENGL 101 or 101H as determined by the SBVC assessment process.

LECTURE: 3 contact hours per week.

This course is a survey of programs and activities planning for school-age children including both before-and after-school activities for groups and individuals.

Associate Degree Applicable

CD 068 EARLY LITERACY FOR YOUNG CHILDREN 3 UNITS

PREREQUISITE: None.

DEPARTMENTAL ADVISORY: ENGL 015 or eligibility for ENGL 101 or 101H as determined by the SBVC assessment process.

LECTURE: 3 contact hours per week.

This course examines the principles and developmentally appropriate practices for providing children early literacy skills necessary for a strong foundation for conventional reading and writing. The course will address how to create an environment and curriculum to promote and encourage early literacy beginning at birth through age five.

Associate Degree Applicable

CD 075 FAMILY CHILD CARE PRACTICES 3 UNITS

PREREQUISITE: None.

DEPARTMENTAL ADVISORY: None.

LECTURE: 3 contact hours per week.

This course is designed to meet the specific needs of the family child care provider. The emphasis is on learning licensing regulations, good business practices, age appropriate curriculum, healthy environments, positive guidance, and basic child development. Other topics include creating partnerships with parents, maintaining health and safety and working with children from diverse backgrounds including children with special needs and disabilities.

Associate Degree Applicable

CD 100
INTRODUCTION TO CHILD DEVELOPMENT **3 UNITS**

PREREQUISITE: None.

DEPARTMENTAL ADVISORY: ENGL 015 or eligibility for ENGL 101 or 101H as determined by the SBVC assessment process.

LECTURE: 3 contact hours per week.

This course is an introduction and overview of the field of child development, designed to familiarize students with the broad aspects of the profession, philosophies, theories and principles of caring for children in a variety of settings.

Associate Degree Applicable

Course credit transfers to CSU.

CD 101
PARENT-CHILD INTERACTION **3 UNITS**

PREREQUISITE: None.

DEPARTMENTAL ADVISORY: ENGL 015 or eligibility for ENGL 101 or 101H as determined by the SBVC assessment process.

LECTURE: 3 contact hours per week.

This course includes general concepts, goals and strategies of parenting through the life span in varying life circumstances and diverse family types. Establishing and maintaining close emotional relationships through bonding, attachment, and effective communication techniques with children at all developmental stages is emphasized. Effective guidance skills, shaping and modifying children's behavior are explored.

Associate Degree Applicable

Course credit transfers to CSU.

CD 105
CHILD GROWTH AND DEVELOPMENT **3 UNITS**

PREREQUISITE: None.

DEPARTMENTAL ADVISORY: ENGL 015 or eligibility for ENGL 101 or 101H as determined by the SBVC assessment process.

LECTURE: 3 contact hours per week.

This introductory course examines the major physical, psychosocial, and cognitive/language developmental milestones for children, both typical and atypical, from conception through adolescence. There is an emphasis on interactions between maturational processes and environmental factors. While studying developmental theory and investigative research methodologies, students will observe children, evaluate individual differences and analyze characteristics of development at various stages.

Associate Degree Applicable

*Course credit transfers to CSU and *UC.*

C-ID (Course Identification Number): CDEV 100



CD 105H
CHILD GROWTH AND DEVELOPMENT – HONORS **3 UNITS**

PREREQUISITE: ENGL 015 or eligibility for ENGL 101 or 101H as determined by the SBVC assessment process.

DEPARTMENTAL ADVISORY: None.

LECTURE: 3 contact hours per week.

This introductory course examines the major physical, psychosocial, and cognitive/language developmental milestones for children, both typical and atypical, from conception through adolescence. There is an emphasis on interactions between maturational processes and environmental factors. While studying developmental theory and investigative research methodologies, students will observe children, evaluate individual differences and analyze characteristics of development at various stages.

This course is intended for students in the Honors Program but is open to all students who desire more challenging course work.

Associate Degree Applicable

*Course credit transfers to CSU and *UC.*

C-ID (Course Identification Number): CDEV 100

CD 108
EARLY CHILDHOOD DEVELOPMENT **3 UNITS**

PREREQUISITE: None

DEPARTMENTAL ADVISORY: ENGL 015 or eligibility for ENGL 101 or ENGL 101H as determined by the SBVC assessment process.

LECTURE: 2 contact hour per week and

LABORATORY: 3 contact hours per week.

This course covers the development of children from two years to eight years old. Specifically, this course explores prominent theories related to early childhood development, typical and atypical development of children from two to eight years, contextual influences, and methods of studying the development of young children.

Associate Degree Applicable

Course credit transfers to CSU.

CD 111
OBSERVATION AND ASSESSMENT IN CHILD DEVELOPMENT

3 UNITS

PREREQUISITE/COREQUISITE: CD 105 or CD 105H.

LECTURE: 2 contact hour per week and

LABORATORY: 3 contact hours per week.

This course focuses on the appropriate use of a variety of assessment and observation strategies to document child development and behavior. Child observations are conducted and analyzed.

Associate Degree Applicable

Course credit transfers to CSU.

C-ID (Course Identification Number): ECE 200

CD 113
PRINCIPLES AND PRACTICES OF TEACHING YOUNG CHILDREN

3 UNITS

PREREQUISITE: None

DEPARTMENTAL ADVISORY: ENGL 015 or eligibility for ENGL 101 or 101H as determined by the SBVC assessment process.

LECTURE: 3 contact hours per week.

This course is an examination of underlying theoretical principles of developmentally appropriate practices applied to programs and environments, emphasizing the key role of relationships, constructive adult-child interactions, and teaching strategies in supporting physical, social, creative and intellectual development of all young children. This course includes a review of historical roots of early childhood programs and the evolution of the professional practices promoting advocacy, ethics and professional identity.

Applicable to Associate Degree

Course credit transfers to CSU.

C-ID (Course Identification Number): ECE 120

CD 114
INTRODUCTION TO CURRICULUM

3 UNITS

PREREQUISITE: None

DEPARTMENTAL ADVISORY: ENGL 015 or eligibility for ENGL 101 or 101H as determined by the SBVC assessment process.

LECTURE: 3 contact hours per week.

This course presents an overview of knowledge and skills related to providing appropriate curriculum and environments for young children from birth to age six. Students will examine a teacher's role in supporting development and engagement for all young children. This course provides strategies for developmentally-appropriate practice based on observation and assessment across the curriculum.

Applicable to Associate Degree

Course credit transfers to CSU.

C-ID (Course Identification Number): ECE 130

CD 115
HEALTH, SAFETY AND NUTRITION

3 UNITS

PREREQUISITE: None

DEPARTMENTAL ADVISORY: ENGL 015 or eligibility for ENGL 101 or 101H as determined by the SBVC assessment process.

LECTURE: 3 contact hours per week.

This course is an introduction to the laws, regulations, standards, policies, procedures and early childhood curriculum related to child health, safety and nutrition. The key components that ensure physical health, mental health and safety for both children and staff will be identified along with the importance of collaboration with families and health professionals. There is a focus on integrating concepts into everyday planning and program development for all children.

Applicable to Associate Degree

Course credit transfers to CSU.

C-ID (Course Identification Number): ECE 220

CD 126
CHILD, FAMILY AND THE COMMUNITY

3 UNITS

PREREQUISITE: None.

DEPARTMENTAL ADVISORY: ENGL 015 or eligibility for ENGL 101 or 101H as determined by the SBVC assessment process.

LECTURE: 3 contact hours per week.

This course examines the developing child in a societal context which focuses on the interrelationships of family, school, and community and emphasizes historical and socio-cultural factors. The processes of socialization and identity development will be highlighted.

Associate Degree Applicable

Course credit transfers to CSU and UC.

C-ID (Course Identification Number): CDEV 110

CD 127
GUIDANCE OF CHILDREN

3 UNITS

PREREQUISITE: None

DEPARTMENTAL ADVISORY: ENGL 015 or eligibility for ENGL 101 or 101H as determined by the SBVC assessment process.

LECTURE: 3 contact hours per week.

This course presents a developmental approach to the guidance and discipline of children. Effective guidance theories and methods are presented for teachers and professionals working with children, including children with special needs. Effective communication methods for early childhood educators working with children and their parents will be emphasized.

Associate Degree Applicable

Course credit transfers to CSU.

CD 130
CREATIVE MUSIC AND MOVEMENT FOR CHILDREN

3 UNITS

PREREQUISITE: None.

DEPARTMENTAL ADVISORY: ENGL 015 or eligibility for ENGL 101 or 101H as determined by the SBVC assessment process.

LECTURE: 3 contact hours per week.

This course explores the importance of music and movement in the development of children ages two through eight. Because children's physical and motor maturation influences all other aspects of development this course focuses on planning for motor skill progression though creative and teacher-guided movement. There is equal emphasis on developmentally appropriate musical activities and on rhythmic experiences with musical instruments and creative props.

Applicable to Associate Degree

Course credit transfers to CSU.

CD 133
CREATIVE SCIENCE AND MATH ACTIVITIES FOR CHILDREN **3 UNITS**
PREREQUISITE: None.
DEPARTMENTAL ADVISORY: ENGL 015 or eligibility for ENGL 101 or 101H as determined by the SBVC assessment process.
LECTURE: 3 contact hours per week.
 This course focuses on planning and implementing creative and developmentally appropriate science and math activities for young children. Content includes: life science, physical science, and earth science; creation of scientific environment in the classroom; scientific concepts and the science process skills (observing, comparing, measuring, classifying and predicting); the basic math concepts (classifying, ordering, seriation, patterning, number sense, simple reasoning and counting); and how to create a math environment.
Associate Degree Applicable
Course credit transfers to CSU for elective credit only.

CD 134
LANGUAGE, LISTENING AND LITERATURE FOR CHILDREN **3 UNITS**
PREREQUISITE: None.
DEPARTMENTAL ADVISORY: ENGL 015 or eligibility for ENGL 101 or 101H as determined by the SBVC assessment process.
LECTURE: 3 contact hours per week.
 This course emphasizes the process of language acquisition in children and techniques and experiences which promote language development and listening skills. It includes the examination of children's literature; teaching strategies for reading picture books to children; presenting poetry; flannel board activities; puppetry and storytelling in the classroom for children ages two through eight.
Associate Degree Applicable
Course credit transfers to CSU.

CD 136
CREATIVE ART EXPERIENCES FOR CHILDREN **3 UNITS**
PREREQUISITE: None.
LECTURE: 3 contact hours per week.
 This course focuses on establishing an environment for young children that cultivates and nourishes creativity and their aesthetic sense. It includes the principles of creative development; instructional strategies; materials, tools and equipment in an art program; and developmentally appropriate activities and experiences which underscore the emotional, social, physical, and cognitive needs of children from two through eight years of age.
Applicable to Associate Degree
Course credit transfers to CSU for elective credit only.

CD 137
PLAY AND MATERIALS FOR CHILDREN **3 UNITS**
PREREQUISITE: None.
DEPARTMENTAL ADVISORY: ENGL 015 or eligibility for ENGL 101 or 101H as determined by the SBVC assessment process.
LECTURE: 3 contact hours per week.
 This course introduces the theories and pedagogies of play and inquiry based learning and development. A focus of the course is on how play, inquiry, pedagogy, assessment and planning are purposefully and holistically integrated across a range of learning contexts. Child centered approaches are examined with a focus on using environments and resources to plan and support learning and development.
Applicable to Associate Degree
Course credit transfers to CSU.

CD 138
TEACHING IN A DIVERSE SOCIETY **3 UNITS**
PREREQUISITE: None.
LECTURE: 3 contact hours per week.
 This course is an examination of the development of social identities in diverse societies including theoretical and practical implications of oppression and privilege as they apply to young children, families, programs, classrooms and teaching. Various classroom strategies will be explored emphasizing culturally and linguistically appropriate anti-bias approaches supporting all children in becoming competent members of a diverse society. The course includes self-examination and reflection on issues related to social identity, stereotypes and bias, social and educational access, media and schooling.
Associate Degree Applicable
Course credit transfers to CSU.
C-ID (Course Identification Number): ECE 230

CD 185
INFANT/TODDLER GROWTH AND DEVELOPMENT **3 UNITS**
PREREQUISITE: None.
DEPARTMENTAL ADVISORY: ENGL 015 or eligibility for ENGL 101 or 101H as determined by the SBVC assessment process.
LECTURE: 3 contact hours per week.
 This course explores the physical, social-emotional, cognitive, and language development of children from birth to age three. It fulfills the California licensing requirements for Infant Center personnel and includes infant/toddler curriculum, record keeping, communication with parents, and daily activity plans.
Associate Degree Applicable
Course credit transfers to CSU.

CD 186
INFANT AND TODDLER CURRICULUM **3 UNITS**
PREREQUISITE: None.
DEPARTMENTAL ADVISORY: ENGL 015 or eligibility for ENGL 101 or 101H as determined by the SBVC assessment process.
LECTURE: 3 contact hours per week.
 This course is a survey of program and curriculum planning for infants and toddlers child care, early intervention and inclusive programs, emphasizing curriculum and good practice specific to infants, toddlers and two-year-old children.
Applicable to Associate Degree
Course credit transfers to CSU for elective credit only.

CD 205
**CHILD DEVELOPMENT PRACTICUM/
FIELD EXPERIENCE** **4 UNITS**
PREREQUISITES: CD 105 or CD 105H and CD 113 and CD 126.

PREREQUISITE/COREQUISITE: CD 114.
LECTURE: 1 contact hour per week and
LABORATORY: 9 contact hours per week.

In this supervised field work course, students practice and demonstrate developmentally appropriate early childhood planning and teaching competencies under the supervision of ECE/CD faculty and mentor teachers. Students utilize practical classroom experiences to make connections between theory and practice, develop professional behaviors, and build comprehensive understanding of children and families. Child centered, play-oriented approaches to teaching, learning, and assessment, and knowledge of curriculum content areas are emphasized. Student teachers design, implement and evaluate experiences that promote positive development for all young children.

Associate Degree Applicable

Course credit transfers to CSU.

C-ID (Course Identification Number): ECE 210

CD 210
INFANT AND TODDLER PRACTICUM **4 UNITS**

PREREQUISITE: CD 185.
DEPARTMENTAL ADVISORY: CD 105 or CD 105H.
LECTURE: 1 contact hour per week and
LABORATORY: 9 contact hours per week.

This supervised field experience course guides students in applying learned theory into classroom practice and promotes the development of teaching competencies with infants and toddlers at the SBVC Child Development Infant Center or with an approved mentor teacher. The emphasis is on developing appropriate individual programs for infants and toddlers, as well as professional ethics and cooperative relationships with staff, parents and children.

Associate Degree Applicable

Course credit transfers to CSU.

CD 215
EARLY INTERVENTION AND INCLUSION INTERNSHIP **4 UNITS**

PREREQUISITE: CD 105 or CD 105H.
COREQUISITE: CD 245.
LECTURE: 2 contact hours per week and
LABORATORY: 6 contact hours per week.

This course provides a supervised internship as an assistant in an early intervention or inclusion setting with children from birth through eight years. It explores the unique development and guidance of infants, toddlers and young children with disabilities and other special needs. Adaptation of curriculum, natural environments, identification and assessment are discussed.

Associate Degree Applicable

Course credit transfers to CSU for elective credit only.

CD 244
CHILDREN WITH SPECIAL NEEDS **3 UNITS**

PREREQUISITE: CD 105 or CD 105H.
DEPARTMENTAL ADVISORY: ENGL 015 or eligibility for ENGL 101 or 101H as determined by the SBVC assessment process.

LECTURE: 3 contact hours per week.

This course introduces the physical, social, emotional and intellectual characteristics of children with disabilities and other special needs. It covers teaching strategies that are sensitive to children with special needs and their families, as well as the legal requirements of educating children with disabilities or other special needs.

Associate Degree Applicable

Course credit transfers to CSU.

CD 245
EARLY INTERVENTION AND INCLUSION **3 UNITS**

PREREQUISITE: None.
COREQUISITE: CD 215.

LECTURE: 3 contact hours per week.

This course focuses on theories, research and practical teaching strategies in early intervention and early childhood special education. Students learn intervention techniques and strategies to work with children with disabilities and other special needs.

Associate Degree Applicable

Course credit transfers to CSU for elective credit only.

CD 270
THE MENTOR TEACHER/ADULT SUPERVISION **3 UNITS**

PREREQUISITE: CD 105 or CD 105H.
DEPARTMENTAL ADVISORY: ENGL 015 or eligibility for ENGL 101 or 101H as determined by the SBVC assessment process.

LECTURE: 3 contact hours per week.

This course presents the methods and principles of supervising student teachers in early childhood classrooms. Emphasis is on the role of experienced classroom teachers who function as mentors to new teachers while simultaneously addressing the needs of children, parents and other staff.

Associate Degree Applicable

Course credit transfers to CSU for elective credit only.

CD 271
**ADMINISTRATION OF EARLY CHILDHOOD
EDUCATION PROGRAMS** **3 UNITS**

PREREQUISITES: CD 105 or CD 105H and CD 126.
DEPARTMENTAL ADVISORY: ENGL 015 or eligibility for ENGL 101 or 101H as determined by the SBVC assessment process.

LECTURE: 3 contact hours per week.

This course covers the basic principles for organizing and administering an early childhood education program. Specific topics include determining community need, site development, staffing, budget and fiscal management, licensing laws and regulations, nutrition, health and safety issues, marketing, curriculum development and program philosophy. This class meets state requirements for supervision of Title 22 preschool programs and the Child Development Matrix for Master Teacher, Site Supervisor and Program Director.

Associate Degree Applicable

Course credit transfers to CSU for elective credit only.

CD 272**ADVANCED ADMINISTRATION OF EARLY CHILDHOOD EDUCATION PROGRAMS****3 UNITS****PREREQUISITE: CD 105 or CD 105H and CD 126.****DEPARTMENTAL ADVISORIES: CD 271 and ENGL 015 or eligibility for ENGL 101 or 101H as determined by the SBVC assessment process.****LECTURE: 3 contact hours per week.**

This course addresses advanced administrative skills, knowledge and techniques needed to organize and operate a child development facility. Emphasis will be on principle-centered leadership, staffing and staff development opportunities, personnel policies, problem solving techniques, regulatory laws, funding opportunities, budget and fiscal management, and working with a board, parents, volunteers and the community. This class meets state requirements for supervision of Title 22 preschool programs and the Child Development Matrix for Master Teachers.

*Associate Degree Applicable**Course credit transfers to CSU for elective credit only.***COMMUNICATION STUDIES**

DIVISION:	Arts and Humanities
DIVISION DEAN:	Kathryn Weiss, Ed.D.
FACULTY CHAIR:	Leticia Hector, M.A. Liberal Arts 239 (909) 384-8618
OTHER FACULTY:	Diane Ablinger, M.A. Jay Danley, M.A., J.D. Susan Mattson, M.A.
ADMINISTRATIVE SECRETARY:	Catalina Trasporte
DIVISION OFFICE:	North Hall 223 (909) 384-8633
LIAISON COUNSELOR:	Jamie Herrera, M.A. (909) 384-4404

Courses offered by the Department of Communication Studies are designed to foster practical communication skills. The emphasis is the development of the skills and techniques essential for effective public and interpersonal communication—a prerequisite for both occupational and personal success.

Students planning to transfer to a four-year institution and major in Communication Studies should consult with a counselor regarding the transfer process and lower division requirements.

COMMUNICATION STUDIES TRANSFER DEGREE (AA-T)

The Associate in Arts for Transfer (AA-T) in communication studies provides opportunities for students through the Student Transfer Achievement Reform Act (SB 1440). The law states that students will have guaranteed admission to a California State University (CSU) campus upon successful completion of the specified program requirements. This degree encourages student to examine and evaluate human communication across and within various contexts for the purpose of increasing communication competence. Students should consult with a counselor to determine whether this degree is the best option for their transfer goals.

To earn this AA-T degree, students must meet the following requirements:

1. Completion of 60 semester units that are eligible for transfer to the California State University, including both of the following:
 - (A) The Intersegmental General Education Transfer Curriculum (IGETC) or the California State University General Education – Breadth Requirements.
 - (B) A minimum of 18 semester units in a major or area of emphasis, as determined by the community college district.
2. Obtainment of a minimum grade point average of 2.0. A “P” (Pass) grade is not an acceptable grade for courses in the major.

It is highly recommend that students complete courses that satisfy the U.S. History, Constitution, and American Ideals requirement as part of CSUGE or IGETC before transferring to a CSU.

Students planning to transfer to a four-year institution and major in Communication Studies should consult with a counselor regarding the transfer process and lower division requirements.

REQUIRED CORE COURSE:**UNITS**

COMMST 100	Elements of Public Speaking or	3
COMMST 100H	Elements of Public Speaking - Honors	3

LIST A: 6 UNITS MINIMUM

COMMST 111	Interpersonal Communication	3
COMMST 125	Critical Thinking Through Argumentation and Debate	3
COMMST 140	Small Group Communication	3

LIST B: 6 UNITS MINIMUM**Any course not used from LIST A**

COMMST 135	Mass Media and Society	3
COMMST 174	Intercultural Communication	3
ENGL 102	Intermediate Composition and Critical Thinking or	4
ENGL 102H	Intermediate Composition and Critical Thinking - Honors	4

LIST C: 3 UNITS MINIMUM:

COMMST 176	Gender Differences in Communication	3
ENGL 122	Journalism Production: Introduction	3
ENGL 151	Freshman Composition and Literature	3
PSYCH 100	General Psychology or	3
PSYCH 100H	General Psychology – Honors	3
SOC 100	Introduction to Sociology or	3
SOC 100H	Introduction to Sociology - Honors	3

MAJOR TOTAL: 18-21

CSU GE-Breadth or IGETC for CSU Requirements: 39-42

CSU Electives (as needed to reach 60 transferable units): 0-3

TOTAL UNITS: 60

See page 37 for additional information on our Associate Degrees for Transfer.

COURSES OFFERED BY THE DEPARTMENT OF COMMUNICATION STUDIES:

COMMST 100

ELEMENTS OF PUBLIC SPEAKING 3 UNITS

PREREQUISITE: None.

DEPARTMENTAL ADVISORY: ENGL 015 or eligibility for ENGL 101 or 101H as determined by SBVC assessment process.

LECTURE: 3 contact hours per week.

This course focuses on training in the application of the concepts, principles, and skills of effective public speaking. Concepts such as structure, adapting messages to culturally diverse audiences, research principles, and critical evaluation of evidence and arguments are explored. Delivery, listening, and feedback skills are also discussed and practiced in a variety of presentations. Associate Degree Applicable

Course credit transfers to CSU and UC.

C-ID (Course Identification Number): COMM 110

COMMST 100H

ELEMENTS OF PUBLIC SPEAKING - HONORS

3 UNITS

PREREQUISITE: None.

DEPARTMENTAL ADVISORY: ENGL 015 or eligibility for ENGL 101 or 101H as determined by SBVC assessment process.

LECTURE: 3 contact hours per week.

This course focuses on training in the application of the concepts, principles, and skills of effective public speaking. Concepts such as structure, adapting messages to culturally diverse audiences, research principles, and critical evaluation of evidence and arguments are explored. Delivery, listening, and feedback skills are also discussed and practiced in a variety of presentations. **This course is intended for students in the Honors Program, but is open to all students who desire more challenging course work.**

Associate Degree Applicable

Course credit transfers to CSU and UC.

C-ID (Course Identification Number): COMM 110

COMMST 111

INTERPERSONAL COMMUNICATION 3 UNITS

PREREQUISITE: None.

DEPARTMENTAL ADVISORY: ENGL 015 or eligibility for ENGL 101 or 101H as determined by SBVC assessment process.

LECTURE: 3 contact hours per week.

Interpersonal communication examines the dynamics of the communication process within the context of interpersonal relationships (those with friends, families, romantic partners, and co-workers). Influences of self-concept, perception, listening, verbal and non-verbal communication, and emotional expression are explored. Principles of relationship development, communication climate, self-disclosure, and conflict management are also discussed. Rhetorical principles are also practiced and faculty supervised/evaluated in a variety of ways.

Associate Degree Applicable

Course credit transfers to CSU and UC.

C-ID (Course Identification Number): COMM 130

COMMST 125

CRITICAL THINKING THROUGH ARGUMENTATION AND DEBATE

3 UNITS

PREREQUISITE: None.

DEPARTMENTAL ADVISORIES: ENGL 015 and COMMST 100 or COMMST 100H or eligibility for ENGL 101 or ENGL 101H as determined by the SBVC assessment process.

LECTURE: 3 contact hours per week.

This course is designed to provide an oral approach to critical thinking skills which includes individual and group debates. It also provides instruction in language, argument structure, types of reasoning, evaluation of evidence, fallacies in reasoning, and case development strategies.

Associate Degree Applicable

Course credit transfers to CSU and UC.

C-ID (Course Identification Number): COMM 120

COMMST 135

MASS MEDIA AND SOCIETY

3 UNITS

PREREQUISITE: None.

DEPARTMENTAL ADVISORY: ENGL 015 or eligibility for ENGL 101 or 101H as determined by SBVC assessment process.

LECTURE: 3 contact hours per week.

This course explores the history, effects, and role of the mass media in the U.S. The major forms of mass communication are studied (television, radio, film, newspapers and magazines). There is also a focus on critical analysis of media messages, effects of media on individual and society, and theories of communication. Students move beyond being "consumers" of media to "analysts" of media.

Associate Degree Applicable

Course credit transfers to CSU and UC.

C-ID (Course Identification Number): JOUR 100

COMMST 140

SMALL GROUP COMMUNICATION

3 UNITS

PREREQUISITE: None.

DEPARTMENTAL ADVISORY: ENGL 015 or eligibility for ENGL 101 or 101H as determined by SBVC assessment process

LECTURE: 3 contact hours per week.

This course explores discussion principles, communication skills, conflict management, participation practices, and leadership within small groups in a variety of contexts. Group formation, verbal and non-verbal communication, listening, and decision making procedures are also examined. Emphasis is on group participation, group discussion, and group projects/presentations.

Associate Degree Applicable

Course credit transfers to CSU and UC.

C-ID (Course Identification Number): COMM 140



COMMST 174
INTERCULTURAL COMMUNICATION 3 UNITS
PREREQUISITE: None.
DEPARTMENTAL ADVISORY: ENGL 015 or eligibility for ENGL 101 or 101H as determined by SBVC assessment process.
LECTURE: 3 contact hours per week.
 This course focuses on the communication behaviors and values common to all cultures and ethnic groups and on the differences that insulate and divide people. Students will examine influences on the communication process, including aspects such as stereotyping, perception, prejudice, values and expectations. Students will learn to overcome the communication problems that can result when members of other cultures communicate by evaluating their own intercultural communication patterns and learning skills to increase their effectiveness. Students will also acquire a greater appreciation for others.
Associate Degree Applicable
Course credit transfers to CSU and UC.
C-ID (Course Identification Number): COMM 150

COMMST 176
GENDER DIFFERENCES IN COMMUNICATION 3 UNITS
PREREQUISITE: None
DEPARTMENTAL ADVISORY: ENGL 015 or eligibility for ENGL 101 or 101H as determined by SBVC assessment process.
LECTURE: 3 contact hours per week.
 This course explores the gender differences evident in communication. Students will examine the theories concerning gender differences, issues of gender in a variety of contexts (families, relationships, the workplace, the media, school), and the differences in the communication patterns resulting from gender.
Associate Degree Applicable
Course credit transfers to CSU and UC.

COMPUTER INFORMATION TECHNOLOGY

DIVISION: Mathematics, Business and Computer Technology
DIVISION DEAN: Henry Hua, M.S.B.A.
FACULTY CHAIR: Roger Powell, Ph.D.
 Business 107
 (909) 384-8910
OTHER FACULTY: Maha Al-Husseini, M.A.
 Mona Jackson, M.A.
 Reginald Metu, Ed.D.
 Mary Lou Vasquez, M.A.
ADMINISTRATIVE SECRETARY: Vivian Marquez
DIVISION OFFICE: Business 127
 (909) 384-8520/8908
LIAISON COUNSELOR: Patricia Jones, M.A.
 (909) 384-4404

The Computer Information Technology (CIT) Department provides a program of study for students who are preparing for employment in Information Technology or are preparing to transfer to a 4-year institution in Information Technology/Information Systems.

The CIT Department offers a complete introduction to computers and software, specific training in selected software packages, and advanced courses dealing with networks, specialized programming techniques, and management of computer facilities.

CIT – COMPUTER INFORMATION TECHNOLOGY ASSOCIATE OF ARTS DEGREE

To graduate with a degree in Computer Information Technology, students must complete the following required courses plus the general breadth requirements for the Associate Degree (total = 60 units).

REQUIRED COURSES:		UNITS
CIT 100	Introduction to Personal Computers	3
	or	
CIT 101	Introduction to Computer Literacy	3
CIT 102	Advanced Computer Literacy	3
CIT 114	Spreadsheets: Excel	3
CIT 116	Database Management: Access	3
CIT 215	Database Management Systems	3
CIT 232	Data Communication and Networks	3
TOTAL UNITS:		18



CIT CERTIFICATES

Students working for certificates must have a basic knowledge of arithmetic, reading and writing in order to learn and work in the occupations they select.

CISCO CERTIFIED NETWORK ASSOCIATE CERTIFICATE

This certificate is designed to prepare students to take the Cisco Certified Network Associate certification examination. This course of study prepares students for entry level employment in the computer networking field. The certificate is part of the Cisco Networking Academy program and all instruction is provided by Cisco Certified Academy Instructors using Cisco certified curriculum.

REQUIRED COURSES:		UNITS
CIT 091	Networking Fundamentals Semester One (Cisco Networking Academy)	3
CIT 092	Basic Routing Semester Two (Cisco Networking Academy)	3
CIT 093	Fundamentals of LANs, Local Area Networks, Semester Three (Cisco Networking Academy)	3
CIT 094	Fundamentals of WANs, Wide Area Networks, Semester Four (Cisco Networking Academy)	3
TOTAL UNITS:		12
<i>This is a Gainful Employment Program</i>		

CIT – OFFICE TECHNOLOGY ASSOCIATE OF ARTS DEGREE

To graduate with a degree in Office Technology, students must complete the following required courses plus the general breadth requirements for the Associate Degree (total = 60 units).

This degree is designed to prepare students for entry-level positions such as general clerk, information clerk, receptionist, and administrative secretary.

REQUIRED COURSES:		UNITS
CIT 013	Intermediate Keyboarding	3
CIT 021	Word Processing: Comp Microsoft Word	3
CIT 100	Introduction to Personal Computers or	3
CIT 101	Introduction to Computer Literacy	3
CIT 102	Advanced Computer Literacy	3
CIT 114	Spreadsheets: Excel	3
CIT 116	Database Management: Access	3
CIT 118	Microsoft PowerPoint	3
TOTAL UNITS:		22
<i>This is a Gainful Employment Program</i>		

CIT - OFFICE INFORMATION SYSTEMS CERTIFICATES

There are two Office Information Systems Certificates: Office/Clerical and Administrative Assistant.

1. OFFICE/CLERICAL CERTIFICATE

REQUIRED COURSES:		UNITS
BUSAD 039	Strategies for Successful Employment	3
CIT 013	Intermediate Keyboarding	3
CIT 020	Word Processing: Microsoft Word	3
CIT 025	Microsoft Office Outlook	2
CIT 031	Business English	3
CIT 033	Machine Calculations	3
CIT 060	General Office Procedures	3

CIT 100	Introduction to Personal Computers	3
CIT 114	Spreadsheets: Excel	3
CIT 118	Microsoft Powerpoint	3
CIT 120	Internet	2
CIT 198	CIT Work Experience	1-4
TOTAL UNITS:		32-35
<i>This is a Gainful Employment Program</i>		

2. ADMINISTRATIVE ASSISTANT CERTIFICATE

The Administrative Assistant Certificate is designed to prepare students for employment in today's modern office. Students will learn computer skills in Microsoft Office Applications and writing skills that are needed for successful business communication. Student will learn computer skills through hands-on practice and various business project simulations.

REQUIRED COURSES:		UNITS
CIT 013	Intermediate Keyboarding	3
CIT 021	Word Processing: Comprehensive Microsoft Word	4
CIT 031	Business English	3
CIT 100	Introduction to Personal Computers or	3
CIT 101	Introduction to Computer Literacy	3
CIT 114	Spreadsheets: Excel	3
CIT 116	Database Management: Access	3
CIT 118	Microsoft PowerPoint	3
TOTAL UNITS:		22
<i>This is a Gainful Employment Program</i>		

COURSES OFFERED BY THE DEPARTMENT OF COMPUTER INFORMATION TECHNOLOGY:

CIT 008 BEGINNING KEYBOARDING, PART I 1.5 UNITS PREREQUISITE: None.

**LECTURE: 1 contact hour per week and
LABORATORY: 1.5 contact hours per week.**

This course provides keyboard mastery and proper techniques leading to maximum skill in typing. Use of speed and accuracy drills designed to develop a keyboarding speed of at least 18 NWPM (Net Words Per Minute). This is a Part I course students can complete in half a semester.

Associate Degree Applicable

CIT 009 BEGINNING KEYBOARDING, PART II 1.5 UNITS PREREQUISITE: CIT 008.

**LECTURE: 1 contact hour per week and
LABORATORY: 1.5 contact hours per week.**

Instruction and practice in keyboarding various styles of reports, letters, and memos. Designed to develop a minimum keyboarding speed of 30 words per minute for five minutes. This is a Part II course students can complete in half a semester.

Associate Degree Applicable

CIT 010
BEGINNING KEYBOARDING 3 UNITS
PREREQUISITE: None.
LECTURE: 2 contact hours per week and
LABORATORY: 3 contact hours per week.
Fundamentals of keyboarding including operation of a standard keyboard by touch. Instruction and practice in formatting a variety of personal and business documents, such as letters, reports, and tables. Use of speed and accuracy drills designed to develop a keyboarding speed of 30 words per minute for five minutes. This is a combined Part I and Part II course students can complete in one semester.
Associate Degree Applicable

CIT 013
INTERMEDIATE KEYBOARDING 3 UNITS
PREREQUISITE: CIT 010 or CIT 009.
LECTURE: 2 contact hours per week and
LABORATORY: 3 contact hours per week.
This course provides instruction in touch control of the computer keyboard, and is designed to develop a keyboarding speed of 45 net words per minute for five minutes. In addition, students receive instruction in the preparation of basic business documents using word processing software.
Associate Degree Applicable

CIT 016
ADVANCED KEYBOARDING 3 UNITS
PREREQUISITE: CIT 013.
DEPARTMENTAL ADVISORY: CIT 020.
LECTURE: 2 contact hours per week and
LABORATORY: 3 contact hours per week.
This course provides instruction in advanced applications of document preparation such as legal papers, financial reports, statistical materials, PowerPoint presentations, advanced letter production, and integrated office projects within a specific time frame. In addition, skill building practice is provided to reach a goal of 60 net words per minute for five minutes.
Associate Degree Applicable

CIT 020
WORD PROCESSING: MICROSOFT WORD 3 UNITS
PREREQUISITE: None.
DEPARTMENTAL ADVISORY: CIT 010 or CIT 009.
LECTURE: 3 contact hours per week.
This course is an introduction to word processing and the creation of professional quality documents using Microsoft Word software.
Associate Degree Applicable

CIT 021
WORD PROCESSING: COMPREHENSIVE MICROSOFT WORD 4 UNITS
PREREQUISITE: None.
DEPARTMENTAL ADVISORY: CIT 010 or CIT 100.
LECTURE: 4 contact hours per week.
This course focuses on the production of professional quality documents using Microsoft Word advanced features: mail merge, sorting, numbering, bullets, symbols, headers and footers, group activities, quick parts, themes and styles, references, tables, forms, and prepares students for Microsoft Certified Application Specialist exam.
Associate Degree Applicable

CIT 025
MICROSOFT OFFICE OUTLOOK 2 UNITS
PREREQUISITE: None.
LECTURE: 2 contact hours per week.
This course is an introduction to a personal information management program that helps organize a busy schedule. Students will learn how to track schedules, organize meetings, create e-mail messages, share information and data within workgroups, and maintain contact lists.
Associate Degree Applicable

CIT 030
RECORDS AND DATABASE MANAGEMENT 3 UNITS
PREREQUISITE: None.
LECTURE: 3 contact hours per week.
The course provides an introduction to manual and computerized filing systems. The principles governing records storage, and how to locate when needed, and how to apply the criteria for determining their disposition or retention are thoroughly explored.
Associate Degree Applicable

CIT 031
BUSINESS ENGLISH 3 UNITS
PREREQUISITE: None.
LECTURE: 3 contact hours per week.
This course is a review of basic grammar, punctuation, capitalization, vocabulary, and spelling. Emphasis is placed on grammar and vocabulary building for effective business communications.
Associate Degree Applicable

CIT 045
MEDICAL INSURANCE BILLING AND CODING 3 UNITS
PREREQUISITES: CIT 010 and CIT 144.
LECTURE: 3 contact hours per week.
This course covers ICD/CPT coding, insurance terminology, computerized billing, claims management, and the Health Insurance Portability and Accountability Act (HIPAA).
Associate Degree Applicable

CIT 048
MEDICAL OFFICE PROCEDURES 3 UNITS
PREREQUISITES: CIT 010 and CIT 144.
LECTURE: 3 contact hours per week.
The course covers law and ethics, data entry, appointment scheduling, and billing procedures using computer software to provide real life medical office scenarios.
Associate Degree Applicable

CIT 050
MEDICAL RECORDS AND HEALTH INFORMATION 3 UNITS
PREREQUISITES: CIT 010 and CIT 144.
LECTURE: 3 contact hours per week.
This course prepares students for entry level positions in medical records. Topics covered include the unique aspects of file management including transfer, release, storage, retrieval, and destruction of records and files. Information includes the latest computer technologies, electronic medical records and electronic health records to access, manage and share protected health information. An introduction to electronic billing, coding, medical ethics, confidentiality, and the laws that govern privacy are also a part of this course.
Associate Degree Applicable

CIT 080
INSIDE THE PERSONAL COMPUTER 3 UNITS
PREREQUISITE: None.

LECTURE: 3 contact hours per week.

An introduction to the personal computers at the machine level. Topics include the system board, keyboard, floppy and hard disk drives, interface cards, monitors, printers, machine organization, and design conventions.

Associate Degree Applicable

CIT 081
INTRODUCTION TO OPERATING SYSTEMS – A+ 3 UNITS

PREREQUISITES: None.

DEPARTMENTAL ADVISORIES: CIT 080 and CIT 105.

LECTURE: 2 contact hours per week and

LABORATORY: 3 contact hours per week.

Basic, hands-on instruction and practice with computer Operating Systems. Prepares the student to use, install, configure, upgrade, manage and troubleshoot Windows type Operating Systems. Topics include the function of major components of the Operating System Desktop; installation, configuration, and upgrade of Operating Systems in both a stand-alone and networked environment; and diagnosis and troubleshooting of Operating System errors. Prepares the student to take the CompTIA A+ Operating System Technologies certification exam. Recommended for students interested in pursuing a career as a computer technician or being able to resolve their own Windows technical problems.

Associate Degree Applicable

CIT 091
COMPUTER NETWORK FUNDAMENTALS (CISCO NETWORKING ACADEMY) 3 UNITS

PREREQUISITE: None.

DEPARTMENTAL ADVISORIES: MATH 095.

LECTURE: 2 contact hours per week and

LABORATORY: 3 contact hours per week.

This course is the first course in the Cisco Academy Program sequence and introduces the architecture, structure, functions, components, and models of the Internet and other computer networks. The principles and structure of IP (Internet Protocol) addressing and the fundamentals of Ethernet concepts, media, and operations are introduced to provide a foundation for further study of computer networks. It uses the OSI (Open Systems Interconnection) and TCP (Transmission Control Protocol) layered models to examine the nature and roles of protocols and services at the application, network, data link, and physical layers.

Associate Degree Applicable

CIT 092
BASIC SWITCHING AND ROUTING (CISCO NETWORKING ACADEMY) 3 UNITS
PREREQUISITE: CIT 091.

LECTURE: 2 contact hours per week and

LABORATORY: 3 contact hours per week.

This course is the second course in a four course sequence preparing students to take the Cisco Certified Network Associate certification examination and prepares students to take the Cisco Certified Entry Networking Technician certification exam. This course teaches comprehensive networking concepts and skills from network applications to the protocols and services provided to those applications by the lower layers of the network.

Associate Degree Applicable

CIT 093
ADVANCED ROUTING AND SWITCHING (CISCO NETWORKING ACADEMY) 3 UNITS

PREREQUISITE: CIT 092.

LECTURE: 2 contact hours per week and

LABORATORY: 3 contact hours per week.

This course provides students with classroom and laboratory experience in configuring, managing, and troubleshooting routers and switches in large and complex IPv4 and IPv6 networks. In depth experience configuring, managing, and troubleshooting complex protocols such as OSPF, EIGRP, STP, and VTP.

Associate Degree Applicable

CIT 094
WIDE AREA NETWORK TECHNOLOGIES AND NETWORK SERVICES (CISCO NETWORKING ACADEMY) 3 UNITS

PREREQUISITE: CIT 093.

LECTURE: 2 contact hours per week and

LABORATORY: 3 contact hours per week.

This is the fourth and final course in the Cisco Certified Network Associate (CCNA) sequence focuses on Wide Area Network (WAN) technologies. The network services required by converged applications in a complex network including the selection criteria for network devices and WAN technologies to meet user requirements. Includes datalink troubleshooting, IPsec and VPN operations as well as preparation strategies for the CCNA examination.

Associate Degree Applicable

CIT 099
CISCO CERTIFIED NETWORK ASSOCIATE SECURITY 3 UNITS

PREREQUISITES: CIT 091 and CIT 092.

LECTURE: 2 contact hours per week and

LABORATORY: 3 contact hours per week.

Prepare Students for entry-level security specialist careers by developing in-depth understanding of network security principles and the tools and device configurations necessary to create and maintain a secure network. The course includes hands-on activities with networking equipment.

Associate Degree Applicable

CIT 100
INTRODUCTION TO PERSONAL COMPUTERS 3 UNITS

PREREQUISITE: None.

LECTURE: 3 contact hours per week.

A survey course for the use of software tools such as word processing, spreadsheets, graphics, presentation and database using Microsoft Office.

Associate Degree Applicable

Course credit transfers to CSU.

CIT 101
INTRODUCTION TO COMPUTER LITERACY **3 UNITS**

PREREQUISITE: None.

DEPARTMENTAL ADVISORIES: CIT 010, ENGL 015 or CIT 031, and MATH 090.

LECTURE: 2 contact hours per week and
LABORATORY: 3 contact hours per week.

This course is an introduction to fundamental Information Technology/Information Systems concepts and Information Security. The course includes practical exercises with spreadsheet, database, and Internet applications.

Associate Degree Applicable

*Course credit transfers to CSU and *UC.*

C-ID (Course Identification Number): ITIS 120

CIT 102
ADVANCED COMPUTER LITERACY **3 UNITS**

PREREQUISITE: CIT 101.

DEPARTMENTAL ADVISORY: ENGL 015 or eligibility for ENGL 101 or ENGL 101H as determined by the SBVC assessment process.

LECTURE: 3 contact hours per week.

This course utilizes the complex fundamentals of hardware computer concepts and software applications. It provides the skills to create advanced word processing documents, spreadsheets, databases, and presentations.

Associate Degree Applicable

Course credit transfers to CSU for elective credit only.

CIT 105
INTRODUCTION TO WINDOWS **2 UNITS**

PREREQUISITE: None.

LECTURE: 1 contact hour per week and
LABORATORY: 3 contact hours per week.

This course is an introduction to the computer operating system that simplifies the process of working with documents and applications. It will provide the necessary background to understand the graphical user interface of the most widely used operating system.

Associate Degree Applicable

Course credit transfers to CSU for elective credit only.

CIT 110
INFORMATION AND COMMUNICATIONS TECHNOLOGY ESSENTIALS **4 UNITS**

PREREQUISITE: None.

LECTURE: 3 contact hours per week and
LABORATORY: 3 contact hours per week.

This course provides an introduction to the computer hardware and software skills needed to help meet the growing demand for entry-level ICT professionals. The fundamentals of computer hardware and software as well as advanced concepts such as security, networking, and the responsibilities of an ICT professional will be introduced. Preparation for CompTIA's A+ certification exam.

Associate Degree Applicable

Course credit transfers to CSU.

C-ID (Course Identification Number): ITIS 110

CIT 114
SPREADSHEETS: EXCEL **3 UNITS**

PREREQUISITE: None.

DEPARTMENTAL ADVISORY: CIT 100 or CIT 101.

LECTURE: 3 contact hours per week.

Production of workbooks using EXCEL, which integrates spreadsheet analysis, information management, and graphics. Includes the design and the use of worksheets; how to enter labels, numbers, formulas, and create graphs; how to format worksheets professionally; how to use Excel functions in different applications and understand the concept of data management in Excel; how to use the concept of what-if-analysis; how to consolidate data in a 3-D workbook and establish File Linking; and how to integrate Excel with the Web.

Associate Degree Applicable

Course credit transfers to CSU.

CIT 116
DATABASE MANAGEMENT: ACCESS **3 UNITS**

PREREQUISITE: None.

DEPARTMENTAL ADVISORIES: CIT 100 or CIT 101 and ENGL 015 or eligibility for ENGL 101 or ENGL 101H as determined by the SBVC assessment process.

LECTURE: 3 contact hours per week.

This is a comprehensive course in the development and maintenance of a database. It provides a working knowledge of designing a database that includes: setting field properties, storing, retrieving, printing, and indexing records, creating informational and technical queries, developing customized forms and reports, establishing different types of relationships, integrating Access with the Web, and creating a database switchboard. The course emphasis is on developing a practical ability to use a database in a Windows environment with full graphical user interface functionality.

Associate Degree Applicable

Course credit transfers to CSU.

CIT 118
MICROSOFT POWERPOINT **3 UNITS**

PREREQUISITE: None.

DEPARTMENTAL ADVISORIES: CIT 105 and ENGL 015 or eligibility for ENGL 101 or ENGL 101H as determined by the SBVC assessment process.

LECTURE: 3 contact hours per week.

This course provides an introduction to a presentation graphics program for those who plan to make effective and compelling presentations. Instructions include developing and customizing presentations by using charts, clip art, pictures, presentation templates, WordArt, and information and graphics from Word, Excel, and Access.

Associate Degree Applicable

Course credit transfers to CSU.

CIT 120
INTERNET **2 UNITS**

PREREQUISITE: None.

DEPARTMENTAL ADVISORY: CIT 105.

LECTURE: 1 contact hour per week and
LABORATORY: 3 contact hours per week.

This course provides the basics of the Internet using current technology browser software. The course includes the effective use of web search portals, online collaboration software, and implications of security, privacy and ethical usage.

Associate Degree Applicable

Course credit transfers to CSU.

CIT 122
WEB PUBLISHING **3 UNITS**
PREREQUISITE: None.
DEPARTMENTAL ADVISORY: CIT 101.
LECTURE: 3 contact hours per week.
 An introduction to Web Page design using hypertext markup language (HTML) and web design software.
Associate Degree Applicable
Course credit transfers to CSU.

CIT 126
COMPUTER GRAPHICS **3 UNITS**
PREREQUISITE: CIT 101.
LECTURE: 3 contact hours per week.
 An introduction course to graphic design using graphic software. Topics include the study of good graphic design skills and how to apply them, learning graphics software to create professional-looking documents and hands-on experiencing using the PC.
Associate Degree Applicable
Course credit transfers to CSU for elective credit only.

CIT 128
INTRODUCTION TO LINUX OS **3 UNITS**
PREREQUISITE: None.
LECTURE: 2 contact hours per week.
LABORATORY: 3 contact hours per week.
 This is an introductory course to the LINUX Operating System and basic linux Operating System environment and commands. These course will cover file system navigation, Graphic User Interfaces (GUI) such as GNOME and KDE, file permissions, the Linux text editors, command shells, and basic network commands. This course is mapped to LINUX LPI Level 1 guidelines.
Associate Degree Applicable
Course credit transfers to CSU

CIT 144
MEDICAL TERMINOLOGY **3 UNITS**
PREREQUISITE: None.
DEPARTMENTAL ADVISORY: ENGL 015
LECTURE: 3 contact hours per week.
 The course covers the origin, usage, spelling, pronunciation, and meaning of terminology used to describe the structures of the human body, as well as therapeutic and diagnostic procedures. It is a course for students who are interested in pursuing health occupations such as medical office occupations, nursing, radiological technology, and respiratory care.
Associate Degree Applicable
Course credit transfers to CSU.

CIT 150
OFFICE APPLICATIONS DEVELOPMENT **3 UNITS**
PREREQUISITE: CIT 100 or CIT 101.
DEPARTMENTAL ADVISORY: CIT 102.
LECTURE: 2 contact hours per week and
LABORATORY: 3 contact hours per week.
 This course is an introduction to Visual Basic for Applications, Microsoft's built-in application programming language for Microsoft Office applications. Topics include: programming basics, automated formatting of Office documents, and design and construction of customized event-driven screens for Microsoft Office applications.
Associate Degree Applicable
Course credit transfers to CSU.

CIT 155
SYSTEMS AND NETWORK ADMINISTRATION **3 UNITS**
PREREQUISITE: CIT 110.
LECTURE: 2 contact hours per week.
LABORATORY: 3 contact hours per week.

This course will provide a student with the knowledge and skills required to build, maintain, troubleshoot and support server hardware and software technologies. The student will be able to identify environmental issues; understand and comply with disaster recovery and physical / software security procedures; become familiar with industry terminology and concepts; understand server roles / specializations and interaction within the overall computing environment.
Associate Degree Applicable
Course credit transfers to CSU.
C-ID (Course Identification Number): ITIS 155

CIT 160
INTRODUCTION TO INFORMATION SYSTEMS SECURITY **3 UNITS**
PREREQUISITE: CIT 101 and ENGL 015 or eligibility for ENGL 101 or ENGL 101H as determined by the SBVC assessment process.
LECTURE: 2 contact hours per week.
LABORATORY: 3 contact hours per week.

An introduction to the fundamental principles and topics of Information Technology Security and Risk Management at the organizational level. It addresses hardware, software, processes, communications, applications, and policies and procedures with respect to organizational Cybersecurity and Risk Management.
Associate Degree Applicable
Course credit transfers to CSU.

CIT 198
COMPUTER INFORMATION TECHNOLOGY WORK EXPERIENCE **1-4 UNITS**
PREREQUISITE: None.

Supervised training in the form of on the job employment that will enhance the student's educational goals. The student's major and job must match. Students work 5-20 contact hours per week to earn units using the following formula: For paid work, 75 hours = 1 unit; for volunteer work, 60 hours = 1 unit. Students may earn a total of 16 units toward graduation in Work Experience 198 courses. Students MUST be working for pay or volunteer before registering for a Work Experience class. NOTE: Only one section of Work Experience may be taken during a semester.
Associate Degree Applicable
Course credit transfers to CSU for elective credit only.

CIT 215
DATABASE MANAGEMENT SYSTEMS **3 UNITS**
PREREQUISITE: CIT 116.

LECTURE: 3 contact hours per week.
 This course focuses on the concepts of relational databases including database management systems, database design fundamentals and Structured Query Language (SQL).
Associate Degree Applicable
Course credit transfers to CSU.

CIT 222**INDEPENDENT STUDY IN COMPUTER INFORMATION TECHNOLOGY****1-3 UNITS****PREREQUISITE: CIT 101.****INDEPENDENT STUDY: 3-9 contact hours per week.**

Assigned projects involving research and analysis of selected topics or directed study for students who are interested in furthering their knowledge of information technology on an independent study basis. For each unit earned, students are required to devote three contact hours per week throughout the semester. Enrollment limited to those who meet independent study criteria. Prior to registration, a contract must be prepared. See instructor for details.

*Associate Degree Applicable**Course credit transfers to CSU for elective credit only.***CIT 232****DATA COMMUNICATIONS AND NETWORKS****3 UNITS****PREREQUISITE: CIT 101.****LECTURE: 3 contact hours per week.**

An introduction to human-to-computer and computer-to-computer communications. Topics include data transmission, modems, network configurations, protocols and software, telecommunication, teleprocessing, security, and the control and management of LAN's and WAN's.

*Associate Degree Applicable**Course credit transfers to CSU.***COMPUTER SCIENCE**

DIVISION: Mathematics, Business and Computer Technology
 DIVISION DEAN: Henry Hua, M.S.B.A.
 FACULTY CHAIR: Roger Powell, Ph.D.
 Business 107
 (909) 384-8910
 ADMINISTRATIVE SECRETARY: Vivian Marquez
 DIVISION OFFICE: Business 127
 (909) 384-8520/8908
 LIAISON COUNSELOR: Patricia Jones, M.A.
 (909) 384-4404

Courses offered by the Computer Science Department are interactive, featuring hands-on experience with the college's computer hardware and software. The courses cover a range of topics in the computer field with an emphasis on software engineering and information processing.

The Computer Science curriculum may culminate in either an Associate of Science degree or a certificate. The degree program prepares students to transfer to a four-year institution with a major in computer science or a related discipline. Students planning to transfer to a four-year institution and major in computer science should consult with a counselor regarding the transfer process and lower division requirements.

COMPUTER SCIENCE**ASSOCIATE OF SCIENCE DEGREE**

To graduate with a specialization in Computer Science, students must complete a total of 25-26 units listed below in addition to general education requirements.

REQUIRED COURSES:		UNITS
CS 110	Fundamentals of Computer Science	3
CS 190	Programming in C++	4
CS 265	Data Structures	3
PHYSIC 200	General Physics I	6
PHYSIC 201	General Physics II	6

SELECT ONE OF THE FOLLOWING COURSES:	3-4
CS 130	Discrete Structures (3)
CS 170	Assembly Language (4)
CS 215	Programming with Java (4)
TOTAL UNITS:	25-26

COMPUTER SCIENCE CERTIFICATE

This certificate is designed to provide students with the fundamentals of software engineering, information processing concepts, and programming to prepare them for entry-level positions as programmers for scientific and business applications. In addition, this certificate completes the lower division requirements of the certificate program offered by the Computer Science Department at CSU San Bernardino.

REQUIRED COURSES:		UNITS
CS 110	Fundamentals of Computer Science	3
CIT 100	Introduction to Personal Computers	3
CS 120	Introduction to Visual Basic.NET	4
CS 220	Visual Basic.NET Programming II	3

SELECT ONE OF THE FOLLOWING COURSES:	
CS 190	Programming in C++ (4)
CS 215	Programming with Java (4)
TOTAL UNITS:	17
<i>This is a Gainful Employment Program</i>	

COURSES OFFERED BY THE DEPARTMENT OF COMPUTER SCIENCE:**CS 098****COMPUTER SCIENCE WORK EXPERIENCE 1-4 UNITS****PREREQUISITE: None.**

Supervised training, in the form of on the job employment that will enhance the student's knowledge in the selected field of study. The student's major and job must match. Students work 5-20 hours per week to earn units using the following formula: For paid work, 75 hours = 1 unit; for volunteer work, 60 hours = 1 unit. Students may earn a total of 16 units toward graduation in Work Experience 098 courses. Students **MUST** be working for pay or volunteer before registering for a Work Experience class. **NOTE:** Only one section of Work Experience may be taken during a semester.

Associate Degree Applicable

CS 110
FUNDAMENTALS OF COMPUTER SCIENCE **3 UNITS**
PREREQUISITES: ENGL 015 or eligibility for ENGL 101 or ENGL 101H as determined by the SBVC assessment process and MATH 102.
COREQUISITE: MATH 102.

LECTURE: 2 contact hours per week and
LABORATORY: 3 contact hours per week.

This course is an overview of the computer science discipline investigating the design and use of the computer devices, the art and science of problem solving and programming, the representation of data, human-computer interactions and ethical considerations, and information security principles. Also included is hands-on experience with command line and GUI operating systems; application of HTML, CSS, and scripts to web pages; and computer programming with an object-oriented language such as C++, Java, or C#.

Associate Degree Applicable

*Course credit transfers to CSU and *UC.*

C-ID (Course Identification Number): COMP 122

CS 120
INTRODUCTION TO VISUAL BASIC.NET **4 UNITS**
PREREQUISITE: MATH 952.

LECTURE: 3 contact hours per week and
LABORATORY: 3 contact hours per week.

This is an introduction to the Visual Basic.NET programming language. Topics include problem solving, graphical user interface, program design, software tools, structured logic, object-oriented programming, graphics and animation, procedures, arrays, files, and programming projects.

Associate Degree Applicable

Course credit transfers to CSU and UC.

CS 130
DISCRETE STRUCTURES **3 UNITS**
PREREQUISITES: CS 110 and MATH 102.

LECTURE: 3 contact hours per week.

This course surveys discrete structures used in computer science with an emphasis on applications. Topics covered include: functions, relations, and sets; basic logic; proof techniques; basics of counting; graphs and trees; and discrete probability.

Associate Degree Applicable

Course credit transfers to CSU and UC.

C-ID (Course Identification Number): COMP 152

CS 170
ASSEMBLY LANGUAGE **4 UNITS**
PREREQUISITE: CS 110.

LECTURE: 3 contact hours per week and
LABORATORY: 3 contact hours per week.

This course focuses on the organization and behavior of computer systems at the assembly-language level. The mapping of high-level language statements and constructs to machine-level instructions and internal representation of common data types and simple structures is studied including the methods of numerical computation with assembly language constructs emphasizing common pitfalls associated with data representation and procedural errors encountered during the creation of machine language routines. This course includes hands on experience creating assembly language programs.

Associate Degree Applicable

Course credit transfers to CSU and UC.

C-ID (Course Identification Number): COMP 142

CS 190
PROGRAMMING IN C++ **4 UNITS**
PREREQUISITES: CS 110 and ENGL 015.

LECTURE: 3 contact hours per week and
LABORATORY: 3 contact hours per week

This course is an examination of intermediate object-oriented programming concepts and their application using the C++ language. Topics include event-driven programming; human-computer interactions; analysis of iterative and recursive solution complexity for searching/sorting algorithms; intermediate data structures; and programming constructs; object-oriented design and modeling; integration of database access into programming solutions; impact of computer science on selected societal issues; and software assurance.

Associate Degree Applicable

Course credit transfers to CSU and UC.

CS 215
PROGRAMMING WITH JAVA **4 UNITS**
PREREQUISITE: CS 110.

LECTURE: 3 contact hours per week and
LABORATORY: 3 contact hours per week.

An introduction to the network-friendly language, Java. Topics include object-oriented design, multiple platform environment, program logic structures, graphical user interface, Visual J++, Java Applet and recursion.

Associate Degree Applicable

Course credit transfers to CSU and UC.

CS 220
ADVANCED VISUAL BASIC.NET PROGRAMMING **4 UNITS**

PREREQUISITE: CS 120.

LECTURE: 3 contact hours per week and
LABORATORY: 3 contact hours per week.

Advanced programming using Visual Basic.NET with emphasis on software development and maintenance. Topics include object-oriented design, multiple class modules, interface and linking, windows and Internet controls, and database access.

Associate Degree Applicable

Course credit transfers to CSU and UC.

CS 222
SPECIAL PROBLEMS IN COMPUTER SCIENCE I **1-3 UNITS**

PREREQUISITE: CS 110.

INDEPENDENT STUDY: 3-9 contact hours per week.

Assigned problems involving computer laboratory work for selected students who are interested in furthering their knowledge of computer science on an independent study basis. Students are required to devote three contact hours per week to their project throughout the semester. Prior to registration a contract must be prepared. See Instructor for details.

Associate Degree Applicable

Course credit transfers to CSU.

Limited transfer to UC; credit determined after transfer to UC.

CS 265**DATA STRUCTURES AND ALGORITHMS WITH C++
3 UNITS****PREREQUISITES:** CS 130 and CS 190 and MATH 250.**COREQUISITES:** CS 130 and MATH 250.**LECTURE:** 2 contact hours per week and**LABORATORY:** 3 contact hours per week.

This course is an introduction to algorithmic analysis and data structures. Topics include formal computing algorithms, algorithmic strategies, and basic algorithm analysis; canonical data structures; intermediate recursion; human-computer interaction; professionalism and ethical behavior; software information assurance, software engineering, and software reuse.

*Associate Degree Applicable**Course credit transfers to CSU and UC.**C-ID (Course Identification Number): COMP 132*

COOPERATIVE WORK EXPERIENCE

See WORK EXPERIENCE (General)

CORRECTIONS

DIVISION:	Social Sciences, Human Development and Physical Education
DIVISION DEAN:	Wallace Johnson, Ed.D.
FACULTY CHAIR:	Patrick Buckley, B.S. North Hall 327 (909) 384-8604
ADMINISTRATIVE SECRETARY:	Laura Cross
DIVISION OFFICE:	North Hall 345 (909) 384-8623
LIAISON COUNSELOR:	Frank Dunn, M.A. (909) 384-4404

The Corrections Department strives to provide our students with the legal, ethical and educational background necessary to pursue a career in a corrections-related field.

Students working for certificates must have a basic knowledge of arithmetic, reading and writing in order to learn and work in occupations they select.

CORRECTIONS CERTIFICATE

This certificate is designed for persons considering a career as a Correctional Officer, Youth Correctional Counselor, Jailer, or those already employed seeking advancement in their career. The corrections systems specialize in the punishment and incarceration process as well as rehabilitation of the offender. This certificate is designed to provide students with the fundamentals of the corrections systems, the legal aspects of corrections, control and supervision in corrections, correctional interviewing and counseling, and the probation and parole concepts in corrections.

ANY FELONY OR DOMESTIC VIOLENCE CONVICTION, OR ANY SIGNIFICANT PRIOR OR CURRENT DRUG USE WILL DISQUALIFY MOST PEOPLE SEEKING JOBS IN LAW ENFORCEMENT, CORRECTIONS, PROBATION/PAROLE, OR FORENSICS.

REQUIRED COURSES:**UNITS**

CORREC 101	Introduction to Corrections	3
CORREC 102	Correctional Interviewing and Counseling	3
CORREC 103	Gangs and Corrections	3
CORREC 104	Control and Supervision in Corrections	3
CORREC 105	Legal Aspects of Corrections	3
CORREC 106	Probation and Parole	3
TOTAL UNITS:		18

*This is a Gainful Employment Program***COURSES OFFERED BY THE DEPARTMENT
OF CORRECTIONS:**

Corrections courses are not offered every semester. Please refer to the college class schedule for class offerings.

**CORREC 101
INTRODUCTION TO CORRECTIONS****3 UNITS****PREREQUISITE:** None.

DEPARTMENTAL ADVISORY: ENGL 015 or eligibility for ENGL 101 or ENGL 101H as determined by the SBVC assessment process.

LECTURE: 3 contact hours per week.

This course provides a history of and critical analysis of punishment, the various types of punishment, alternatives to punishment and the impact of punishment on the criminal justice system and corrections. Students in this course will conduct a critical examination of the types of correctional institutions and the clients housed in each institution. Contemporary correctional issues are discussed.

*Associate Degree Applicable**Course credit transfers to CSU.**C-ID (Course Identification Number): AJ 200***CORREC 102
CORRECTIONAL INTERVIEWING AND COUNSELING****3 UNITS****PREREQUISITE:** None.

DEPARTMENTAL ADVISORY: ENGL 015 or eligibility for ENGL 101 or ENGL 101H as determined by the SBVC assessment process.

LECTURE: 3 contact hours per week.

This course of study is an overview of the techniques in counseling and interviewing available to practitioners in corrections; Which includes the use of appropriate techniques and theories in confidence building which the correctional employee may use in client interviews and counseling.

*Associate Degree Applicable**Course credit transfers to CSU.***CORREC 103
GANGS AND CORRECTIONS****3 UNITS****PREREQUISITE:** None.

DEPARTMENTAL ADVISORY: ENGL 015 or eligibility for ENGL 101 or ENGL 101H as determined by the SBVC assessment process.

LECTURE: 3 contact hours per week.

This course is designed to provide students with a base of knowledge as it relates to the impact of gangs in both correctional and community settings. It includes a review of the types of gangs, history, and criminal activities associated with gangs.

*Associate Degree Applicable**Course credit transfers to CSU.*

CORREC 104
CONTROL AND SUPERVISION IN CORRECTIONS
3 UNITS

PREREQUISITE: None.

DEPARTMENTAL ADVISORY: ENGL 015 or eligibility for ENGL 101 or ENGL 101H as determined by the SBVC assessment process.

LECTURE: 3 contact hours per week.

This course will emphasize local, state, and federal institutions in the role played by the offender and the correctional worker. Topics will include inmate subculture, violence and effects of crowding on inmates and staff, coping techniques for correctional officers in a hostile prison environment.

Associate Degree Applicable
Course credit transfers to CSU.

CORREC 105
LEGAL ASPECTS OF CORRECTIONS
3 UNITS

PREREQUISITE: None.

DEPARTMENTAL ADVISORY: ENGL 015 or eligibility for ENGL 101 or ENGL 101H as determined by the SBVC assessment process.

LECTURE: 3 contact hours per week.

The historical framework, concepts, and precedents that guide correctional practice. Course material will present a broader perspective of the correctional environment such as the civil rights of prisoners, responsibilities and liabilities of correctional officials, the courts, and police.

Associate Degree Applicable
Course credit transfers to CSU.

CORREC 106
PROBATION AND PAROLE
3 UNITS

PREREQUISITE: None.

DEPARTMENTAL ADVISORY: ENGL 015 or eligibility for ENGL 101 or ENGL 101H as determined by the SBVC assessment process.

LECTURE: 3 contact hours per week.

This course is a study of the historical and contemporary view of the application of probation and parole procedures in the criminal justice system. Community corrections as applied to probation and parole, probation as an entity of the courts and parole as an entity of corrections compose the main focus of this course. This course material will broaden the student's concept of community corrections and the rights and liabilities of a person on probation or parole.

Associate Degree Applicable
Course credit transfers to CSU.



CRIMINAL JUSTICE
(see also POLICE SCIENCE)

INTERIM DIRECTOR: Jeffrey Klug, B.S.
DEPARTMENT SECRETARY: Jennifer Rodrick
CAMPUS OFFICES: North Hall 139
(909) 384-4431
LIAISON COUNSELOR: Jeanne Marquis, M.A.
(909) 384-4404

The Criminal Justice courses are designed to meet the needs and interests of individuals interested in law enforcement or related careers. Specialized training is available for persons interested in becoming a Basic Dispatcher, a reserve officer, or a full-time law enforcement officer.

Students working for certificates must have a basic knowledge of arithmetic, reading and writing in order to learn and work in the occupations they select.

COURSES OFFERED BY THE DEPARTMENT OF CRIMINAL JUSTICE:

Criminal Justice courses are not offered every semester. Please refer to the college class schedule for class offerings.

CRMJUS 058
PENAL CODE 832
3.50 UNITS

PREREQUISITE: None.

LECTURE: 50 contact hours per semester and
LABORATORY: 26 contact hours per semester.

This course will familiarize students with training in various Law Enforcement functions. These functions include but are not limited to the history, professionalism, and ethics of Law Enforcement, the criminal justice system, criminal law, laws of arrest, search and seizure, use of force, firearms, and crimes against the justice system. **LIMITATIONS ON ENROLLMENT: REGISTRATION IS LIMITED TO STUDENTS WHO HAVE SUCCESSFULLY COMPLETED THE FOLLOWING STATE SCREENING REQUIREMENTS: POSSESSION OF A VALID CALIFORNIA DRIVER'S LICENSE WITHOUT RESTRICTIONS OTHER THAN REQUIRED EYEGLASSES OR CONTACT LENSES AND POSSESSION OF A CURRENT LETTER OF CLEARANCE ISSUED BY THE CALIFORNIA DEPARTMENT OF JUSTICE THAT CERTIFIES THE RIGHT TO BE IN POSSESSION OF A FIREARM.**

Associate Degree Applicable

CRMJUS 059
RESERVE LEVEL I OFFICER
18.50 UNITS

PREREQUISITES: CRMJUS 060 and READ 015 and ENGL 015 or eligibility for ENGL 101 or ENGL 101H as determined by the SBVC assessment process.

LECTURE: 225 contact hours per semester and
LABORATORY: 215 contact hours per semester.

This course is the third module in the Regular Basic Course Modular Format Training sequence. The intensive and disciplined instruction is designed to meet the minimum requirements of a fulltime peace officer or level I reserve peace officer in the State of California. The course covers but is not limited to: professional orientation, victimology/crisis intervention, juvenile law, patrol techniques, domestic violence, traffic enforcement, lifetime fitness, defensive tactics and firearms. **REGISTRATION IS LIMITED TO STUDENTS WHO HAVE SUCCESSFULLY COMPLETED PROGRAM PREREQUISITES AND STATE SCREENING REQUIREMENTS.**

Associate Degree Applicable

CRMJUS 060**RESERVE LEVEL II OFFICER****14.25 UNITS****PREREQUISITE: CRMJUS 061.****LECTURE: 203 contact hours per semester and****LABORATORY: 73 contact hours per semester.**

This course satisfies Peace Officer Standards and Training (POST) requirements for Level II reserve peace officer certification. This course covers but is not limited to: policing in the community, crimes against persons, property and the justice system, laws of arrest, evidence and search and seizure, use of force, arrest and control, patrol procedures, vehicle pullovers, firearms and chemical agents, crime scenes, evidence and forensics investigative report writing, crimes in progress, firearms, chemical agents and cultural diversity. **THIS COURSE IS LIMITED TO STUDENTS WHO HAVE SUCCESSFULLY COMPLETED THE FOLLOWING STATE SCREENING REQUIREMENTS: POSSESSION OF A VALID CALIFORNIA DRIVER'S LICENSE WITHOUT RESTRICTIONS, OTHER THAN REQUIRED EYEGLASSES OR CONTACT LENSES, AND POSSESSION OF A CURRENT LETTER OF CLEARANCE ISSUED BY THE CALIFORNIA DEPARTMENT OF JUSTICE THAT CERTIFIES THE RIGHT TO BE IN POSSESSION OF A FIREARM.**

*Associate Degree Applicable***CRMJUS 061****RESERVE LEVEL III****7.5 UNITS****PREREQUISITE: None.****LECTURE: 81 contact hours per semester and****LABORATORY: 118 contact hours per semester.**

This course satisfies Peace Officer Standards and Training (POST) requirements for Level III reserve peace officer certification. The PC 832 course is merged in this Level III course. Curriculum covers ethics and professionalism, the criminal justice system, defensive tactics, information systems, criminal law, laws of arrest, search and seizure, firearms, driver awareness, first aid and CPR, custody, evidence and report writing. **THIS COURSE IS LIMITED TO STUDENTS WHO HAVE SUCCESSFULLY MET STATE SCREENING REQUIREMENTS: POSSESSION OF A CALIFORNIA DRIVER'S LICENSE WITHOUT RESTRICTIONS, OTHER THAN REQUIRED EYEGLASSES OR CONTACT LENSES AND POSSESSION OF A CURRENT LETTER OF CLEARANCE ISSUED BY THE CALIFORNIA DEPARTMENT OF JUSTICE THAT CERTIFIES THE RIGHT TO BE IN POSSESSION OF A FIREARM.**

*Associate Degree Applicable***CRMJUS 070****BASIC DISPATCHER'S COURSE****6 UNITS****PREREQUISITE: None.****LECTURE: 90 contact hours per semester and****LABORATORY: 30 contact hours per semester.**

This course covers basic training for new dispatchers. Topics include but are not limited to: professional orientation and ethics, criminal justice system, interpersonal communication, telephone technology and domestic violence. This course satisfies Peace Officers Standards and Training (POST) requirements for basic training of public safety dispatchers.

*Associate Degree Applicable***CULINARY ARTS****DIVISION:**Applied Technology,
Transportation and Culinary Arts**DIVISION DEAN:**

Albert Maniaol, M.B.A.

FACULTY CHAIR:

Chef Stacy Meyer, M.A.

Technical 108

(909) 384-8913

ADMINISTRATIVE SECRETARY:

Sharen Chavira

DIVISION OFFICE:

Technical 108

(909) 384-8902

LIAISON COUNSELOR:

Debbie Orozco, M.A.

(909) 384-4404

The Culinary Arts curriculum prepares students for careers in culinary arts, food services, and other hospitality career fields. Hospitality is the second largest employing industry in the state of California and the United States.

Successful completion of one of the vocational certificates qualifies students for certification and membership in the American School Food Service Association. Students planning to transfer to a four-year institution and major in Culinary Arts should consult with a counselor regarding the transfer process and lower division requirements.

CULINARY ARTS PROGRAM**ASSOCIATE OF ARTS DEGREE**

To graduate with a specialization in Culinary Arts, students must complete the following required courses plus the general breadth requirements for the associate degree.

REQUIRED COURSES:		UNITS
BUSAD 100	Introduction to Business	3
CULART 011	Culinary Arts Internship II	5.5
CULART 012	Culinary Arts Internship III	5.5
CULART 041	Advanced Baking	6
CULART 101	Introduction to Culinary Arts	3
CULART 160	Introduction to Foods	3
CULART 161	Quantity Food Preparation	3
CULART 201	Culinary and Hospitality Management	3
CULART 225	Sanitation and Safety	3
CULART 235	Menu Planning Principles	3
CULART 240	Procurement, Purchasing and Selection	3
CULART 250	Food, Wine and Beverage Service Concepts	3
CULART 275	Food, Beverage and Labor Cost Control	3
FN 162	Nutrition	3
TOTAL UNITS:		50

This is a Gainful Employment Program



CULINARY ARTS CERTIFICATES

Students working for certificates must have a basic knowledge of arithmetic, reading and writing in order to learn and work in the occupations they select.

CULINARY ARTS CERTIFICATE

The Culinary Arts Certificate is designed for students who are interested in entering middle-management positions within the restaurant/hospitality industry.

REQUIRED COURSES:		UNITS
BUSAD 100	Introduction to Business	3
CULART 011	Culinary Arts Internship II	5.5
CULART 012	Culinary Arts Internship III	5.5
CULART 041	Advanced Baking	6
CULART 101	Introduction to Culinary Arts	3
CULART 160	Introduction to Foods	3
CULART 161	Quantity Food Preparation	3
CULART 201	Culinary and Hospitality Management	3
CULART 225	Sanitation and Safety	3
CULART 235	Menu Planning Principles	3
CULART 240	Procurement, Purchasing and Selection	3
CULART 250	Food, Wine and Beverage Service Concepts	3
CULART 275	Food, Beverage and Labor Cost Control	3
FN 162	Nutrition	3
TOTAL UNITS:		50

RECOMMENDED COURSE:		UNITS
BUSCAL 050	Quantitative Methods in Business	3
<i>This is a Gainful Employment Program</i>		

DINING ROOM SERVICE CERTIFICATE

The Dining Room Service Certificate is designed to prepare students for entry-level employment in the front-of-the-house of the restaurant/hospitality industry.

REQUIRED COURSES:		UNITS
CULART 010	Culinary Arts Internship I	5.5
CULART 011	Culinary Arts Internship II	5.5
CULART 020	Catering and Banquets I	5
CULART 101	Introduction to Culinary Arts	3
CULART 225	Sanitation and Safety	3
CULART 235	Menu Planning Principles	
CULART 250	Food, Wine and Beverage Service Concepts	3
CULART 275	Food, Beverage and Labor Cost Control	3
TOTAL UNITS:		31
<i>This is a Gainful Employment Program</i>		

FOOD PREPARATION CERTIFICATE

The Food Preparation Certificate is designed to prepare students for entry-level employment in food preparation.

REQUIRED COURSES:		UNITS
CULART 010	Culinary Arts Internship I	5.5
CULART 011	Culinary Arts Internship II	5.5
CULART 012	Culinary Arts Internship III	5.5
CULART 020	Catering and Banquets I	5
CULART 030	Catering and Banquets II	6
CULART 040	Introduction to Baking	3
CULART 041	Advanced Baking	6
CULART 101	Introduction to Culinary Arts	3
CULART 160	Introduction to Foods	3
CULART 161	Quantity Food Preparation	3
CULART 225	Sanitation and Safety	3
CULART 240	Procurement, Purchasing and Selection	3
TOTAL UNITS:		51.5
<i>This is a Gainful Employment Program</i>		

FOOD SERVICE CERTIFICATE

The Food Service Certificate is designed for students interested in employment at commercial restaurants, institutions, health care facilities, school food services, and related food service industries.

REQUIRED COURSES:		UNITS
BUSAD 100	Introduction to Business	3
CULART 101	Introduction to Culinary Arts	3
CULART 160	Introduction to Foods	3
CULART 161	Quantity Food Preparation	3
CULART 201	Culinary and Hospitality Management	3
CULART 225	Sanitation and Safety	3
CULART 235	Menu Planning Principles	3
CULART 240	Procurement, Purchasing and Selection	3

CULART 250	Food, Wine and Beverage Service Concepts	3
CULART 275	Food, Beverage and Labor Cost Control	3
TOTAL UNITS:		30
<i>This is a Gainful Employment Program</i>		

COURSES OFFERED BY THE DEPARTMENT OF CULINARY ARTS:

CULART 010 CULINARY ARTS INTERNSHIP I 6 UNITS PREREQUISITE: CULART 160.

LABORATORY: 18 contact hours per week.

This course provides a supervised internship in the Culinary Arts Program's operational restaurant. The concentration will be on building basic preparation techniques, recipe standardization, time management and preparing meals for customers.

Associate Degree Applicable.

CULART 011 CULINARY ARTS INTERNSHIP II 5.5 UNITS

PREREQUISITE: CULART 010.

LABORATORY: 16.5 contact hours per week.

This course provides a supervised internship in the student run restaurant. The concentration will be building on the basic preparation techniques, recipe standardization, time management and preparing meals for customers. The skills learned in this course will build on skills learned in Internship I.

Associate Degree Applicable.

CULART 012 CULINARY ARTS INTERNSHIP III 5.5 UNITS

PREREQUISITE: CULART 011.

LABORATORY: 16.5 contact hours per week.

This course provides a supervised internship in the culinary arts operational restaurant. The concentration will be on building management skills needed to manage or run a kitchen or the front of the house within a restaurant.

Associate Degree Applicable.

CULART 020 CATERING AND BANQUETS I 5 UNITS

PREREQUISITE: CULART 160.

LECTURE: 2 contact hours per week and

LABORATORY: 9 contact hours per week.

This course covers catering and banquet techniques for serving 25 to 100 people. It includes developing a catering business that will work with clients to develop an event, including customizing a menu and calculating staffing needs for preparation, cooking, transporting, setting up, serving and cleaning up.

Associate Degree Applicable

CULART 030 CATERING AND BANQUETS II 6 UNITS

PREREQUISITE: CULART 020.

LABORATORY: 18 contact hours per week.

This course is an intermediate course in catering and banquets. Topics include the management aspect of catering and banquet services, such as ordering, receiving, purchasing, staffing events, customer service, food presentation and catering set-ups for 100 to 500 people.

Associate Degree Applicable

CULART 040 INTRODUCTION TO BAKING 3 UNITS PREREQUISITE: CULART 160.

LECTURE: 1 contact hours per week and

LABORATORY: 6 contact hours per week.

This basic baking course highlights baking techniques found in commercial kitchens with a focus on quick breads, cookies, cakes, pies and artisan breads.

Associate Degree Applicable

CULART 041 ADVANCED BAKING 3.5 UNITS

PREREQUISITE: CULART 040.

DEPARTMENTAL ADVISORY: ENGL 015 or eligibility for ENGL 101 or ENGL 101H as determined by the SBVC assessment process.

LECTURE: 2 contact hours per week and

LABORATORY: 4.5 contact hours per week.

This course highlights baking techniques found in commercial kitchens with a focus on cakes and decorating, artisan breads, and complex pastry.

Associate Degree Applicable

CULART 098 CULINARY ARTS WORK EXPERIENCE 1-4 UNITS

PREREQUISITE: None.

Supervised training, in the form of on the job employment that will enhance the student's knowledge in the selected field of study. The student's major and job must match. Students work 5-20 hours per week to earn units using the following formula: For paid work, 75 hours = 1 unit; for volunteer work, 60 hours = 1 unit. Students may earn a total of 16 units toward graduation in Work Experience 098 courses. Students MUST be working for pay or volunteer before registering for a Work Experience class. NOTE: Only one section of Work Experience may be taken during a semester.

Associate Degree Applicable

CULART 101 INTRODUCTION TO CULINARY ARTS 3 UNITS PREREQUISITE: ENGL 914 or eligibility for ENGL 015 as determined by SBVC assessment process.

LECTURE: 3 contact hours per week.

This course is an overview of the food service and hospitality industries with an emphasis on career opportunities, customer service, and personal success strategies. Topics include brief history, description and interrelationships of key industry segments emphasizing the application of technology, ethics, leadership, teams, critical thinking, and service standards for the restaurant and hotel-related business.

Associate Degree Applicable

Course credit transfers to CSU.

CULART 160
INTRODUCTION TO FOODS **3 UNITS**
PREREQUISITES: CULART 225 and MATH 942 or eligibility for MATH 952 as determined by the SBVC assessment process.
LECTURE: 2 contact hours per week and
LABORATORY: 3 contact hours per week.
 This course introduces food science principles and food preparation procedures and practices. The emphasis is on food safety and sanitation, ingredient functions and interactions, techniques and food presentation.
Associate Degree Applicable
Course credit transfers to CSU.

CULART 161
QUANTITY FOOD PREPARATION **3 UNITS**
PREREQUISITE: CULART 160.
LECTURE: 3 contact hours per week.
 This course details the basic principles, standards, procedures, and techniques necessary to prepare food for quantity production.
Associate Degree Applicable
Course credit transfers to CSU.

CULART 201
CULINARY AND HOSPITALITY MANAGEMENT **3 UNITS**
PREREQUISITE: CULART 101.
LECTURE: 3 contact hours per week.
 This course highlights the effective management techniques of human resources as it applies to hotels, restaurants and other hospitality workplaces. It emphasizes personnel planning, recruitment, selection, training, performance management, coaching, counseling and discipline, delegation and decision making.
Associate Degree Applicable
Course credit transfers to CSU.

CULART 225
SANITATION AND SAFETY **3 UNITS**
PREREQUISITE: None.
LECTURE: 3 contact hours per week.
 This course focuses on the sanitation and safety issues involved with handling food through the food service process. Topics include the prevention of food borne illnesses; responsibilities of the food service manager and employees; the characteristics of a food-safe facility; food safety guidelines; and Hazard Analysis and Critical Control Point (HACCP) system and Serve Safe.
Associate Degree Applicable
Course credit transfers to CSU.

CULART 235
MENU PLANNING PRINCIPLES **3 UNITS**
PREREQUISITE: MATH 942 or eligibility for MATH 952 as determined by the SBVC assessment process.
LECTURE: 3 contact hours per week.
 This course presents the menu as the central influence on all food service functions. It focuses on the development of menus with an emphasis on the practical details of costing, planning, analyzing, purchasing and production, promotion and service.
Associate Degree Applicable
Course credit transfers to CSU.

CULART 240
PROCUREMENT, PURCHASING AND SELECTION **3 UNITS**
PREREQUISITES: CULART 235 and MATH 942 or eligibility for MATH 952 as determined by the SBVC assessment process.
LECTURE: 3 contact hours per week.
 This course includes purchasing policies, specifications, procedures and controls and their implementation in the procurement of quantity foods, merchandise and supplies.
Associate Degree Applicable
Course credit transfers to CSU.

CULART 250
FOOD, WINE AND BEVERAGE SERVICE CONCEPTS **3 UNITS**
PREREQUISITE: CULART 235.
LECTURE: 3 contact hours per week.
 This course covers the psychology of service, dining room organization, serving styles, wine and beverage service, staffing and management; a thorough study of major wines, grape varieties and world-wide appellations where they are grown.
Associate Degree Applicable
Course credit transfers to CSU.

CULART 275
FOOD, BEVERAGE AND LABOR COST CONTROL **3 UNITS**
PREREQUISITE: CULART 240.
LECTURE: 3 contact hours per week.
 This course includes the analysis of food, beverage and labor cost controls. Areas covered include cost, volume, profit relationships, food cost determination, standard costs, forecasting, sales control, menu pricing, beverage and labor control, and break-even analysis.
Associate Degree Applicable
Course credit transfers to CSU.

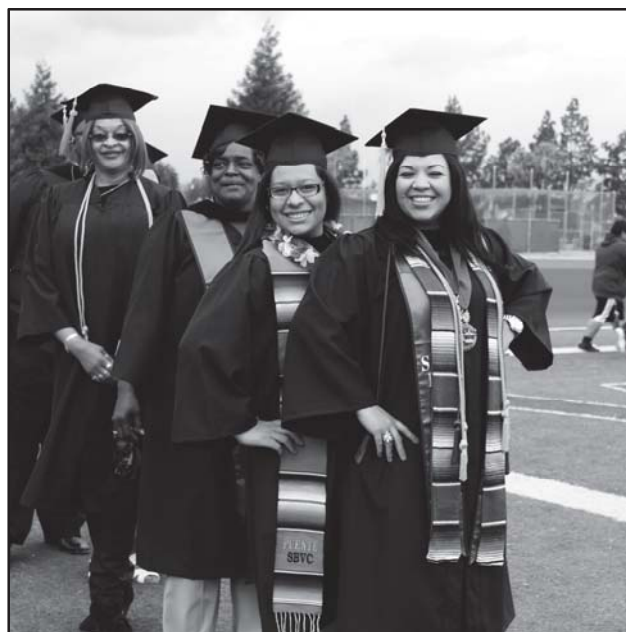

DANCE

DIVISION: Arts and Humanities
 DIVISION DEAN: Kathryn Weiss, Ed.D.
 FACULTY CHAIR: Madeleine Scully, M.M.
 North Hall 134
 (909) 384-8545
 ADMINISTRATIVE SECRETARY: Catalina Trasporte
 DIVISION OFFICE: North Hall 223
 (909) 384-8633
 LIAISON COUNSELOR: Jamie Herrera, M.A.
 (909) 384-4404

COURSES OFFERED BY THE DEPARTMENT OF DANCE:

DANCE 101A BEGINNING MODERN DANCE 2 UNITS

PREREQUISITE: None.

LABORATORY: 6 contact hours per week.

This course focuses on the "inner impulse" of modern dance and draws upon the movement vocabularies of classical, post-modern, and contemporary styles. A strong emphasis is placed on the acquisition of beginning modern dance movement vocabulary, dynamic alignment, and suppleness, flexibility, rhythmically, musicality, endurance and balance.

Associate Degree Applicable

Course credit transfers to CSU and UC.

DANCE 101B BEGINNING/INTERMEDIATE MODERN DANCE 2 UNITS

PREREQUISITE: DANCE 101A.

LABORATORY: 6 contact hours per week.

This beginning/intermediate level of Modern Dance utilizes the basic knowledge of beginning modern dance techniques to increase the movement vocabularies of classical, post-modern, and contemporary styles. Students will utilize a higher level of codified modern dance terminology and combinations, which are essential to move forward in modern dance.

Associate Degree Applicable

Course credit transfers to CSU and UC.

DANCE 102A INTERMEDIATE MODERN DANCE 2 UNITS

PREREQUISITE: None.

LABORATORY: 6 contact hours per week.

This course offers an intermediate study of modern dance techniques. It will include movement vocabularies of Graham, Horton, Cunningham, Limon and the post modern and contemporary styles of today. Emphasis is on expanding and deepening the dancer's technical and expressive skills through more complicated techniques, combinations and improvisations. Concert and performance is required.

Associate Degree Applicable

Course credit transfers to CSU and UC.

DANCE 102B INTERMEDIATE/ADVANCED MODERN DANCE 2 UNITS

PREREQUISITE: DANCE 102A

LABORATORY: 6 contact hours per week.

course explores further the development of modern dance skills, techniques and vocabulary developed in beginning through intermediate modern dance. An in-depth emphasis is placed on increased flexibility and endurance, clarity of technique, rhythm, time, form and energy through choreographic and improvisational exercises and combinations. Concert attendance and performance is required.

Associate Degree Applicable

Course credit transfers to CSU and UC.

DANCE 103A BEGINNING BALLET 2 UNITS

PREREQUISITE: None.

LABORATORY: 6 contact hours per week.

This course is an introduction to basic ballet technique emphasizing ballet etiquette, terminology, placement, and alignment, warm-up and injury prevention; body conditioning principles as they relate to ballet technique, flexibility and strengthening exercises, basic barre, basic center floor, and traveling combination exercises.

Associate Degree Applicable

Course credit transfers to CSU and UC.

DANCE 103B BEGINNING/INTERMEDIATE BALLET 2 UNITS

PREREQUISITE: DANCE

LABORATORY: 6 contact hours per week.

This course will utilize the knowledge learned in Beginning Ballet to become more proficient in ballet technique by using higher level codified ballet terminology, utilizing placement, alignment, expanding and more complex warm-up technique, basic barre, basic center technique, increasing flexibility, furthering strengthening exercises and more complex traveling combination exercises as it relates to this level of ballet, while reviewing cumulative ballet technique for higher levels of ballet.

Associate Degree Applicable

Course credit transfers to CSU and UC.

DANCE 105A BEGINNING JAZZ DANCE 2 UNITS

PREREQUISITE: None.

DEPARTMENTAL ADVISORY: ENGL 015 or eligibility for ENGL 101 and ENGL 101H as determined by the SBVC assessment process

LABORATORY: 6 contact hours per week.

This course is an introduction to the beginning techniques of Jazz Dance with a focus on movement vocabulary, placement, centering, balance, alignment, strength, flexibility, and across the floor progressions. Concert performance is optional for this class.

Associate Degree Applicable

Course credit transfers to CSU and UC.

DANCE 105B
BEGINNING/INTERMEDIATE JAZZ DANCE **2 UNITS**

PREREQUISITE: DANCE 105A
DEPARTMENTAL ADVISORY: ENGL 015 or eligibility for ENGL 101 and ENGL 101H as determined by the SBVC assessment process.

LABORATORY: 6 contact hours per week.

This course is a comprehensive survey of beginning/intermediate techniques of Jazz Dance with a focus on vocabulary, placement, centering, balance, alignment, strength, flexibility, and across the floor progressions in preparation for the intermediate level.

Associate Degree Applicable

Course credit transfers to CSU and UC.

DANCE 106A
INTERMEDIATE JAZZ DANCE **2 UNITS**

PREREQUISITE: DANCE 105B.

DEPARTMENTAL ADVISORY: ENGL 015 or eligibility for ENGL 101 and ENGL 101H as determined by the SBVC assessment process.

LABORATORY: 6 contact hours per week.

This course provides a continuing study of jazz dance techniques including the styles and techniques of jazz innovators such as Jack Cole, Gus Giordano, Luigi, Jerome Robbins, Bob Fosse, and Joe Tremaine. Historical and theoretical understandings of jazz technique from film, television, and stage are a primary focus as well as the development of the dancer's technical and expressive skills. Concert performance is required to pass this class.

Associate Degree Applicable

Course credit transfers to CSU and UC.

DANCE 106B
INTERMEDIATE/ADVANCED JAZZ DANCE **2 UNITS**

PREREQUISITE: DANCE 106A.

DEPARTMENTAL ADVISORY: ENGL 015 or eligibility for ENGL 101 and ENGL 101H as determined by the SBVC assessment process.

LABORATORY: 6 contact hours per week.

This course provides a continuing study of jazz dance techniques including the styles and techniques of jazz innovators such as Gillian Lynne, Debbie Allen, Michael Bennet, Luigi, Jerome Robbins, Bob Fosse, and Joe Tremaine. Contemporary and commercial styles will also be introduced. Historical and theoretical understandings of jazz techniques related to the dancers' expressive skills are the primary focus. Concert performance is required to pass this class.

Associate Degree Applicable

Course credit transfers to CSU and UC.

DANCE 107x2
BEGINNING TAP DANCE **2 UNITS**

PREREQUISITE: None.

LABORATORY: 6 contact hours per week.

This is a basic course of instruction in the art of tap dancing. Topics include physical strengthening, rhythmic awareness, execution of basic tap dancing steps, floor exercises, vocabulary for theatrical presentation of tap choreography, audience awareness and basic acting skills. This course may be taken two times.

Associate Degree Applicable

Course credit transfers to CSU and UC.

DANCE 114x4
DANCE REHEARSAL AND PERFORMANCE **4 UNITS**

PREREQUISITE: None.

LECTURE: None.

LABORATORY: 12 contact hours per week.

This course provides instruction and supervision of rehearsal and performance in various dance productions.

ENROLLMENT IN THIS CLASS IS CONTINGENT UPON AN AUDITION FOR A CURRENT DANCE PRODUCTION. This course may be taken four times.

Associate Degree Applicable

Course credit transfers to CSU and UC.

DANCE 200
DANCE HISTORY AND APPRECIATION **3 UNITS**

PREREQUISITE: ENGL 015 or eligibility for ENGL 101 or ENGL 101H as determined by the SBVC assessment process.

DEPARTMENTAL ADVISORY: None.

LECTURE: 3 contact hours per week.

This course is a comprehensive survey of dance from primitive times up to the 21st Century. Emphasis is placed on historical perspectives revealing dance as an emerging art form. Course material also includes the relation of dance to religion, culture, politics, social attitudes and its relation to other art forms

Associate Degree Applicable

Course credit transfers to CSU and UC.

DANCE 206x4
DANCE PRODUCTION **4 UNITS**

PREREQUISITE: None.

DEPARTMENTAL ADVISORY: ENGL 015 or eligibility for ENGL 101 or ENGL 101H as determined by the SBVC assessment process.

LECTURE: None.

LABORATORY: 12 contact hours per week.

This course provides instruction and analysis of all aspects of dance production including organizing a dance production; publicity and marketing; budget; theatrical and dance lighting; set design; costumes and makeup; and instruction in elements of physical theater, such as stage terminology, stage directions, and roles of theatre personnel. This course may be taken four times.

Associate Degree Applicable

Course credit transfers to CSU and UC.



DIESEL

DIVISION: Applied Technology,
Transportation and Culinary Arts
DIVISION DEAN: Albert Maniaol, M.B.A.
FACULTY CHAIR: Richard Jaramillo, A.A.
Technical 108
(909) 384-8505
OTHER FACULTY: Berchman Melancon
ADMINISTRATIVE SECRETARY: Sharen Chavira
DIVISION OFFICE: Technical 108
(909) 384-8902
LIAISON COUNSELOR: Ramiro Hernandez, M.A.
(909) 384-4404

The Heavy/Medium Duty Diesel Truck Technology program offers students high technology training and skills that may be utilized for immediate employment after certificate completion. Students will receive training in various subjects including brake and suspension, computer controlled engines, emphasis in electrical and heavy-duty maintenance.

Students working for certificates must have a basic knowledge of arithmetic, reading and writing in order to learn and work in the occupations they select.

HEAVY/MEDIUM DUTY DIESEL TRUCK TECHNOLOGY CERTIFICATE

This certificate is designed to prepare students for entry-level positions for the repair and maintenance of diesel engines in trucks, locomotives, heavy vehicles, and mobile heavy-duty equipment.

REQUIRED COURSES:		UNITS
CIT 101	Introduction to Computer Literacy	3
DIESEL 064	Auto/Truck Electrical Systems or	4
AUTO 064	Auto/Truck Electrical Systems	(4)
DIESEL 021	Heavy-Duty Diesel Engines	4
DIESEL 022	Heavy-Duty Truck Brakes	4
DIESEL 023	Heavy-Duty Truck Suspension and Steering	4
DIESEL 024	Advanced Heavy-Duty Diesel Engines	4
DIESEL 026	Computer Controlled Diesel Engines	4
DIESEL 028	Heavy-Duty Truck Systems	4
ENGL 914	Basic Writing or	4
Eligibility for ENGL 015 as determined by the SBVC assessment process		0-4
MATH 942	Arithmetic	3
Eligibility for MATH 952 as determined by the SBVC assessment process 0 - 4		0-4

RECOMMENDED COURSE:

WELD 010	Introduction to Welding	2
----------	-------------------------	---

TOTAL UNITS: 33-41

This is a Gainful Employment Program

COURSES OFFERED BY THE DEPARTMENT OF DIESEL:

DIESEL 064

AUTO/TRUCK ELECTRICAL SYSTEMS

4 UNITS

PREREQUISITE: None.

LECTURE: 3 contact hours per week and

LABORATORY: 3 contact hours per week.

This course covers basic electrical theory, use of meters, test equipment, wiring diagrams, diagnosis and repair/replacement of major electrical components of automobiles and trucks. Emphasis is placed on diagnosis of starting systems, charging systems, and electrical circuits such as lights and batteries.

Associate Degree Applicable

DIESEL 021

HEAVY DUTY DIESEL ENGINES

4 UNITS

PREREQUISITE: None.

LECTURE: 3 contact hours per week and

LABORATORY: 3 contact hours per week.

This course covers theory and practical shop work in the repair, operation, and maintenance of heavy-duty industrial diesel engines and fuel injection systems including general troubleshooting and diagnostic testing. This course may be used in preparation for the Automotive Service Excellence (ASE) National Test.

Associate Degree Applicable

DIESEL 022

HEAVY-DUTY TRUCK BRAKES

4 UNITS

PREREQUISITE: None.

LECTURE: 3 contact hours per week and

LABORATORY: 3 contact hours per week.

This course covers theory and practical shop work in the construction, operation, and repair of heavy-duty truck brake systems and components including principles of hydraulic and pneumatic brake systems, anti-lock, and computer controlled braking systems used in today's modern heavy-duty diesel trucks and busses.

Associate Degree Applicable

DIESEL 023

HEAVY-DUTY TRUCK SUSPENSION AND STEERING

4 UNITS

PREREQUISITE: None.

LECTURE: 3 contact hours per week and

LABORATORY: 3 contact hours per week.

This course covers theory and practical shop work in the construction, operation, and repair of heavy-duty truck suspension and steering components including principles of hydraulic and pneumatic steering and suspension systems.

Associate Degree Applicable

DIESEL 024
ADVANCED HEAVY-DUTY DIESEL ENGINES **4 UNITS**

PREREQUISITE: DIESEL 021.

LECTURE: 3 contact hours per week and
LABORATORY: 3 contact hours per week.

This course is an advanced engine rebuilds class that covers theory and practical shop work in the repair, operation, and maintenance of various heavy-duty diesel engines. Topics include general troubleshooting and diagnostic testing of engine components and systems found in most engines from a variety of engine manufacturers. This course may be used in preparation for the Automotive Service Excellence (ASE) National Test.

Associate Degree Applicable

DIESEL 026
COMPUTER CONTROLLED DIESEL ENGINES **4 UNITS**

PREREQUISITE: DIESEL 019.

LECTURE: 3 contact hours per week and
LABORATORY: 3 contact hours per week.

This course covers theory and practical shop work in the repair, operation, and maintenance of computer controlled diesel engines. Topics include general troubleshooting and diagnostics using assorted electronic and computerized test equipment on operable computer controlled diesel engines.

Associate Degree Applicable

DIESEL 028
HEAVY-DUTY TRUCK SYSTEMS **4 UNITS**

PREREQUISITE: DIESEL 019.

LECTURE: 3 contact hours per week and
LABORATORY: 3 contact hours per week.

This course covers theory and practical shop work in maintenance, air conditioning, Antilock Brake System (ABS), computers, and operations of the heavy-duty truck and bus systems. Course is designed to provide students the needed skills and knowledge to perform advanced level labor tasks in the heavy-duty truck and bus service industry.

Associate Degree Applicable

DIESEL 035
HEAVY-DUTY VEHICLE AUTOMATIC TRANSMISSIONS **2 UNITS**

PREREQUISITE: None

LECTURE: 1.5 contact hours per week and
LABORATORY: 1.5 contact hours per week.

This course provides theory and hands-on experience with heavy- and medium-duty automatic transmission operation, construction, service and overhaul procedures.

Associate Degree Applicable

DIESEL 038
HEAVY-DUTY DIESEL EMISSIONS **1 UNIT**

PREREQUISITE: DIESEL 026.

LECTURE: 0.75 contact hours per week and
LABORATORY: 0.75 contact hours per week.

This is an advanced course in heavy-duty diesel emissions with emphasis on exhaust aftertreatment and related equipment.

Associate Degree Applicable

DRAFTING

See the Department of
ARCHITECTURE and ENVIRONMENTAL DESIGN

ECONOMICS

DIVISION:	Social Sciences, Human Development and Physical Education
DIVISION DEAN:	Wallace Johnson, Ed.D.
FACULTY CHAIR:	Walt Chatfield, Ph.D. North Hall 321 (909) 384-8652
OTHER FACULTY:	James Dulgeroff, Ph.D.
ADMINISTRATIVE SECRETARY:	Laura Cross
DIVISION OFFICE:	North Hall 345 (909) 384-8603
LIAISON COUNSELOR:	Frank Dunn, M.A. (909) 384-4404

Economics is concerned with the study of how people and societies produce various commodities and distribute them for consumption, now or in the future, among various persons and groups in society. As a descriptive, academic discipline, it is concerned with accurate portrayals of national economics as well as those of regions, firms, and individuals. As an analytic discipline, its tools are used to order, modify, and describe economic activity.

Training in economics, supplemented by course work in other disciplines, provide excellent preparations for particular careers in industry, government, and many professions including management, law, education, public administration or consulting. The study of economics also provides useful intellectual training for individuals who may be uncertain about their future careers.

Students planning to transfer to a four-year institution and major in economics or related fields should consult with a counselor regarding the transfer process and lower division requirements.

COURSES OFFERED BY THE DEPARTMENT OF ECONOMICS:

ECON 100
INTRODUCTION TO ECONOMICS **3 UNITS**

PREREQUISITE: None.

LECTURE: 3 contact hours per week.

This course is a survey of the American economy with emphases on the market system, economic growth, the national debt, inflation, unemployment and national economic policy.

Associate Degree Applicable

*Course credit transfers to CSU and *UC.*

ECON 200
PRINCIPLES OF MACROECONOMICS **3 UNITS**
PREREQUISITE: None.
DEPARTMENTAL ADVISORIES: *MATH 942 or eligibility for MATH 952 as determined by SBVC assessment process and ENGL 015 or eligibility for ENGL 101 or 101H as determined by the SBVC assessment process.*

LECTURE: 3 contact hours per week.

This course provides an introduction to macroeconomic theory and the role of fiscal and monetary policies in economics with special emphasis on national economic problems, aggregate measures of economic activity, macroeconomic equilibrium, financial institutions, economic growth, the business cycle and international economics.

Associate Degree Applicable

*Course credit transfers to CSU and *UC.*

ECON 200H
PRINCIPLES OF MACROECONOMICS – HONORS **3 UNITS**

PREREQUISITE: MATH 095.

DEPARTMENTAL ADVISORY: *ENGL 015 or eligibility for ENGL 101 or 101H as determined by the SBVC assessment process.*

LECTURE: 3 contact hours per week.

This course provides an introduction to macroeconomic theory and the role of fiscal and monetary policies in economics with special emphasis on national economic problems, aggregate measures of economic activity, macroeconomic equilibrium, economic growth, the business cycle, financial institutions and international economics. **This course is intended for students in the Honors Program but is open to all students who desire more challenging coursework.**

Associate Degree Applicable

*Course credit transfers to CSU and *UC.*

C-ID (Course Identification Number): ECON 202

ECON 201
PRINCIPLES OF MICROECONOMICS **3 UNITS**
PREREQUISITE: None.

DEPARTMENTAL ADVISORIES: *MATH 942 or eligibility for MATH 952 as determined by SBVC assessment process and ENGL 015 or eligibility for ENGL 101 or 101H as determined by the SBVC assessment process.*

LECTURE: 3 contact hours per week.

This course provides an introduction to microeconomic theory, including economic development, international economics, and comparative economic systems with special emphasis on microeconomic problems such as the provisioning of public goods and environmental regulations.

Associate Degree Applicable

*Course credit transfers to CSU and *UC.*

ECON 201H
PRINCIPLES OF MICROECONOMICS – HONORS **3 UNITS**
PREREQUISITES: *MATH 095 and ENGL 015 or eligibility for ENGL 101 or 101H as determined by SBVC assessment process.*

LECTURE: 3 contact hours per week.

This course provides an introduction to microeconomic theory, including economic development, international economics, and comparative economic systems with special emphasis on microeconomic problems such as the provisioning of public goods and environmental regulations. **This course is intended for students in the Honors Program but is open to all students who desire more challenging coursework.**

Associate Degree Applicable

*Course credit transfers to CSU and *UC.*

C-ID (Course Identification Number): ECON 201

ECON 208
BUSINESS AND ECONOMICS STATISTICS **4 UNITS**
PREREQUISITE: *MATH 095 or eligibility for MATH 102 as determined through the SBVC assessment process.*

LECTURE: 4 contact hours per week.

This course is a study of statistical methods commonly used in business and economics including measures of central tendency; measures of dispersion and skewness; probability concepts and distributions; statistical inferences; parametric and non-parametric hypothesis testing; index numbers time series analysis; simple regression, and correlation analysis.

Associate Degree Applicable

*Course credit transfers to CSU and *UC.*

ELECTRICITY/ELECTRONICS/ TECHNICAL CALCULATIONS

DIVISION:	Applied Technology, Transportation and Culinary Arts
DIVISION DEAN:	Albert Maniaol, M.B.A.
FACULTY CHAIR:	Tarif (Terry) Halabi Technical 108 (909) 384-8501
ADMINISTRATIVE SECRETARY:	Sharen Chavira
DIVISION OFFICE:	Technical 108 (909) 384-8902
LIAISON COUNSELOR:	Debbie Orozco, M.A. (909) 384-4404

The Electricity/Electronics curriculum is designed to provide entry-level job training in this broad and expanding field. These classes lead to trainee positions in maintenance, installation, field service, networking, and apprenticeship in the area of specialization. Students who seek a Certificate or an Associate of Science Degree in the fields of: 1) Electronics Technology, 2) Communication Engineering Technology, 3) Computer Engineering Technology, 4) Electric Power Technology, or 5) Avionics Technology, will complete a series of Electronics Technology courses common to electricity, communications, and computers and then complete the appropriate area of specialization. A certificate is also available in the General Electrician Certification Program.

Students planning to transfer to a four-year institution and major in electronics should consult with a counselor regarding the transfer process and lower division requirements.

ELECTRICITY/ELECTRONICS ASSOCIATE OF SCIENCE DEGREE

To graduate with a specialization in one of the Electricity/Electronics majors, students must complete all the requirements for the appropriate certificate with a grade of C or better plus the general breadth requirements for the Associate Degree.

ELECTRICITY/ELECTRONICS CERTIFICATES

Students working for certificates must have a basic knowledge of arithmetic, reading and writing in order to learn and work in the occupations they select. These certificates are designed to provide students with the fundamentals of electronics technology by offering courses common to electricity, communications and computers. This preparation can be for transfer to the university or for further study in areas of communications, computers, electricity, and aircraft electronics. It can also prepare students for entry-level positions in electronics maintenance, installation, field service, networking, and apprenticeship in the field of electronics technology. Students should have normal color vision, hand/eye coordination and the ability to lift over 50 pounds.

1. ELECTRONICS TECHNOLOGY CERTIFICATE

This certificate is designed to provide students with the fundamentals of electronics technology. It also prepares students for entry-level positions in electronics maintenance, installation, field service, networking, and apprenticeship in the field of electronics technology.

REQUIRED COURSES:		UNITS
TECALC 087	Technical Calculations	4
ELECTR 110	Direct Current Circuit Analysis	3
ELECTR 111	Direct Current Circuit Laboratory	1
ELECTR 115	Alternating Current Circuit Analysis	3
ELECTR 116	Alternating Current Circuit Laboratory	1
ELECTR 155	Electronic Drawing and Assembly	3
ELECTR 230	Semiconductor Devices	3
ELECTR 235	Solid State Circuit Analysis	4
ELECTR 265	Digital Logic Design	4
ELECTR 266	Microprocessor Technology with Assembly Language	4
ELECTR 270	Linear Integrated Circuit Analysis	4
TOTAL UNITS:		34

This is a Gainful Employment Program

2. COMMUNICATION ENGINEERING TECHNOLOGY CERTIFICATE

This certificate is designed to provide students with the fundamentals of electronics technology as it applies to communication engineering. The curriculum prepares students for entry-level positions in electronics communication maintenance, installation, field service, networking, and apprenticeship in the field of communication engineering technology.

REQUIRED COURSES:		UNITS
TECALC 087	Technical Calculations	4
ELECTR 110	Direct Current Circuit Analysis	3
ELECTR 111	Direct Current Circuit Laboratory	1
ELECTR 115	Alternating Current Circuit Analysis	3
ELECTR 116	Alternating Current Circuit Laboratory	1
ELECTR 155	Electronic Drawing and Assembly	3
ELECTR 230	Semiconductor Devices	3
ELECTR 235	Solid State Circuit Analysis	4
ELECTR 265	Digital Logic Design	4
ELECTR 266	Microprocessor Technology with Assembly Language	4
ELECTR 270	Linear Integrated Circuit Analysis	4
ELECTR 220C	FCC Rules and Regulations	3
ELECTR 250C	Radio Transmitters, Receivers and Antennas	4
ELECTR 255C	Telephone and Data Networking	4
TOTAL UNITS:		45

This is a Gainful Employment Program

3. COMPUTER ENGINEERING TECHNOLOGY CERTIFICATE

This certificate is designed to provide students with the fundamentals of electronics technology as it applies to computer engineering. The curriculum prepares students for entry-level positions in computer maintenance, installation, field service, networking, and apprenticeship in the field of computer engineering technology.

REQUIRED COURSES:		UNITS
TECALC 087	Technical Calculations	4
ELECTR 110	Direct Current Circuit Analysis	3
ELECTR 111	Direct Current Circuit Laboratory	1
ELECTR 115	Alternating Current Circuit Analysis	3
ELECTR 116	Alternating Current Circuit Laboratory	1
ELECTR 155	Electronic Drawing and Assembly	3
ELECTR 230	Semiconductor Devices	3
ELECTR 235	Solid State Circuit Analysis	4
ELECTR 265	Digital Logic Design	4
ELECTR 266	Microprocessor Technology with Assembly Language	4
ELECTR 270	Linear Integrated Circuit Analysis	4
ELEC 217C	Industrial Electricity	4
ELECTR 280C	Computer Operations and Maintenance	4
TOTAL UNITS:		42

This is a Gainful Employment Program

4. ELECTRIC POWER TECHNOLOGY CERTIFICATE

This certificate is designed to provide students with the fundamentals of electronics technology as it applies to industrial electricity. The curriculum prepares students for entry-level positions in electrical maintenance, installation, field service, networking, and apprenticeship in the field of electric power technology.

REQUIRED COURSES:		UNITS
TECALC 087	Technical Calculations	4
ELECTR 110	Direct Current Circuit Analysis	3
ELECTR 111	Direct Current Circuit Laboratory	1
ELECTR 115	Alternating Current Circuit Analysis	3
ELECTR 116	Alternating Current Circuit Laboratory	1
ELECTR 155	Electronic Drawing and Assembly	3
ELECTR 230	Semiconductor Devices	3
ELECTR 235	Solid State Circuit Analysis	4
ELECTR 265	Digital Logic Design	4
ELECTR 266	Microprocessor Technology with Assembly Language	4
ELECTR 270	Linear Integrated Circuit Analysis	4
ELEC 216C	Introduction to Industrial Electricity	4
ELEC 217C	Industrial Electricity	4
ELEC 218C	Controlling Industrial Electricity	4
TOTAL UNITS:		46

This is a Gainful Employment Program

5. AVIONICS TECHNOLOGY CERTIFICATE

This certificate is designed to provide students with the fundamentals of electronics technology as it applies to avionics. The curriculum prepares students for entry-level positions in aircraft electricity, maintenance, installation, field service, networking, and apprenticeship in the field of avionics technology.

REQUIRED COURSES:		UNITS
TECALC 087	Technical Calculations	4
ELECTR 110	Direct Current Circuit Analysis	3
ELECTR 111	Direct Current Circuit Laboratory	1
ELECTR 115	Alternating Current Circuit Analysis	3
ELECTR 116	Alternating Current Circuit Lab	1
ELECTR 155	Electronic Drawing and Assembly	3
ELECTR 230	Semiconductor Devices	3
ELECTR 235	Solid State Circuit Analysis	4
ELECTR 265	Digital Logic Design	4
ELECTR 266	Microprocessor Technology with Assembly Language	4
ELECTR 270	Linear Integrated Circuit Analysis	4
AERO 121 *	Aviation Fundamentals	3
AERO 140D *	Instrument Ground School and Flight Simulators	4
ELECTR 220C	FCC Rules and Regulations	3
ELECTR 250C	Radio Transmitters, Receivers and Antennas	4
ELECTR 257C	Navigation and Communication Systems	4
TOTAL UNITS:		52

* AERO 102 & 103 can be substituted for AERO 121 & 140D

This is a Gainful Employment Program

6. GENERAL ELECTRICIAN CERTIFICATE

This certificate will allow an "Electrician Trainee" to sit for the California State General Electrician Certification examination. These courses also satisfy the continuing education requirement every three years for certified electricians.

REQUIRED COURSES:		UNITS
ELEC 090	OSHA 30-Hour Safety Standards: Construction and Industry	2
ELEC 216C	Introduction to Industrial Electricity	4
ELEC 217C	Industrial Electricity	4
ELEC 218C	Controlling Industrial Electricity	4
ELECTR 110	Direct Current Circuit Analysis	3
ELECTR 111	Direct Current Circuit Laboratory	1
ELECTR 115	Alternating Current Circuit Analysis	3
ELECTR 116	Alternating Current Circuit Laboratory	1
ELECTR 230	Semiconductor Devices	3
ELECTR 235	Solid State Circuit Analysis	4
ELECTR 265	Digital Logic Design	4
INSPEC 014D	Advanced Construction Inspection: National Electrical Code (NEC)	3
INSPEC 024D	Community Relations for Civil Service Employees	3
PE 231	First Aid and CPR	3
TECALC 087	Technical Calculations	4
TOTAL UNITS:		46

This is a Gainful Employment Program

COURSES OFFERED BY THE DEPARTMENT OF ELECTRICITY/ELECTRONICS:

ELEC 012
UTILITY POLE CLIMBING: OSPCTP 3.25 UNITS
PREREQUISITE: None.

LECTURE: 2 contact hours per week and
LABORATORY: 4 contact hours per week.

The study of the procedures, safety practices and equipment used in telephone and utility pole climbing. Subjects include: knots, handlines, cable repair, pole climbing, blueprints, cable placement, and pole handling. **DOCTOR'S VERIFICATION THAT THERE IS AN ABSENCE OF FEAR OF HEIGHTS, HEART TROUBLE, DIZZINESS, FAINTING SPELLS, HIGH BLOOD PRESSURE, BACK TROUBLE, ASTHMA, EPILEPSY; OR A PHYSICIAN'S STATEMENT THAT PRE-EXISTING CONDITIONS WILL NOT AFFECT THE STUDENT'S ABILITY TO SAFELY COMPLETE THIS COURSE IS REQUIRED.**

Associate Degree Applicable

ELEC 091
FUNDAMENTALS OF SOLAR ENERGY 3 UNITS
PREREQUISITES: ELECTR 230.

LECTURE: 3 contact hours per week.

This course is designed for students interested in a career in the solar industry. The fundamental principles and functions of photovoltaic industry will be introduced along with the planning, installation and maintenance of all necessary components for a photovoltaic system. The transmission and distribution of electric power will be reviewed and basic concepts of electricity, identification, functions and operations of components will be surveyed.
Associate Degree Applicable

ELEC 216C
INTRODUCTION TO INDUSTRIAL ELECTRICITY 4 UNITS

PREREQUISITES: ELECTR 110 and ELECTR 111.

LECTURE: 3 contact hours per week and

LABORATORY: 3 contact hours per week.

This course covers the study of electrical power transmission, the National Electrical Code, electrical blueprints, residential and commercial wiring.

Associate Degree Applicable

Course credit transfers to CSU.

ELEC 217C
INDUSTRIAL ELECTRICITY 4 UNITS
PREREQUISITES: ELECTR 115 and ELECTR 116.

LECTURE: 3 contact hours per week and

LABORATORY: 3 contact hours per week.

This course covers the study of DC motors, single and polyphase AC motors, and the necessary controls and measuring equipment used for industrial circuit protection and switching equipment.

Associate Degree Applicable

Course credit transfers to CSU.

ELEC 218C
CONTROLLING INDUSTRIAL ELECTRICITY 4 UNITS

PREREQUISITES: ELECTR 115 and ELECTR 116.

LECTURE: 3 contact hours per week and

LABORATORY: 3 contact hours per week.

This course covers the study of DC, AC, and polyphase motor operation, mechanical and programmable machine controls, relays and programmable logic controllers (PLCs), ladder logic diagrams and the communication network linking the programmer, the controller, the laptop computer and the machine.

Associate Degree Applicable

Course credit transfers to CSU.

ELECTR 098
ELECTRONICS WORK EXPERIENCE 1-4 UNITS
PREREQUISITE: None.

Supervised training in the form of on the job employment that will enhance the student's knowledge in the selected field of study. The student's major and job must match. Students work 5-20 hours per week to earn units using the following formula: For paid work, 75 hours = 1 unit; for volunteer work, 60 hours = 1 unit. Students may earn a total of 16 units toward graduation in Work Experience 098 courses. Students MUST be working for pay or volunteer before registering for a Work Experience class. NOTE: Only one section of Work Experience may be taken during a semester.

Associate Degree Applicable

ELECTR 110
DIRECT CURRENT CIRCUIT ANALYSIS 3 UNITS
PREREQUISITE: None.

COREQUISITE: ELECTR 111.

LECTURE: 3 contact hours per week.

This is a comprehensive course in direct current circuit analysis including Ohm's law, series and parallel circuit analysis, voltage and current dividers, DC meters, Kirchhoff's laws, magnetic circuits, and network theorems.

Associate Degree Applicable

Course credit transfers to CSU and UC.

ELECTR 111
DIRECT CURRENT CIRCUIT LABORATORY 1 UNIT
PREREQUISITE: None.

COREQUISITE: ELECTR 110.

LABORATORY: 3 contact hours per week.

This course is the laboratory complement to ELECTR 110 including experiments reinforcing the theory of electricity and the necessary technical skills.

Associate Degree Applicable

Course credit transfers to CSU and UC.

ELECTR 115
ALTERNATING CURRENT CIRCUIT ANALYSIS 3 UNITS

PREREQUISITES: ELECTR 110 and ELECTR 111.

COREQUISITE: ELECTR 116.

LECTURE: 3 contact hours per week.

This course is an in depth analysis of alternating current circuits to include AC generation and transformation, inductance and inductive circuits, capacitance and capacitive circuits, time constants, rectangular and polar notation, AC circuit analysis, resonance, and filters.

Associate Degree Applicable

Course credit transfers to CSU and UC.

ELECTR 116
ALTERNATING CURRENT CIRCUIT LAB 1 UNIT
PREREQUISITES: ELECTR 110 and ELECTR 111.
COREQUISITE: ELECTR 115.

LABORATORY: 3 contact hours per week.

This course is the laboratory complement to ELECTR 115 including skill training in reading and interpreting measurements on an oscilloscope, using QT boards, function generators, and other test equipment.

Associate Degree Applicable

Course credit transfers to CSU and UC.

ELECTR 155
ELECTRONIC DRAWING AND ASSEMBLY 3 UNITS
PREREQUISITE: None.

LECTURE: 2 contact hours per week and

LABORATORY: 3 contact hours per week.

This course develops skills in interpreting and creating electronic drawings and circuit board construction and assembly with an emphasis on drawings, soldering, assembly and fundamentals of CAD.

Associate Degree Applicable

Course credit transfers to CSU.

ELECTR 220C
F.C.C. RULES AND REGULATIONS 3 UNITS
PREREQUISITE: None.

LECTURE: 3 contact hours per week.

This course is a review of the requirements and questions for the General Radiotelephone Operator's License offered by the Federal Communications Commission.

Associate Degree Applicable

Course credit transfers to CSU for elective credit only.

ELECTR 230
SEMICONDUCTOR DEVICES 3 UNITS
PREREQUISITE: ELECTR 110.

LECTURE: 3 contact hours per week.

This course is a study of semiconductor devices including the chemistry and physics of the structure of the atom and the operation of semiconductor devices based on energy level analysis.

Associate Degree Applicable
Course credit transfers to CSU.

ELECTR 235
SOLID STATE CIRCUIT ANALYSIS 4 UNITS
PREREQUISITE: ELECTR 230.

LECTURE: 3 contact hours per week and
LABORATORY: 3 contact hours per week.

This course covers an analysis of discrete solid state circuits and their design including diodes, circuit configurations, amplifiers and amplification, biasing techniques, feedback principles, FETs, photo devices, and evaluation of designed circuits.

Associate Degree Applicable
Course credit transfers to CSU.

ELECTR 250C
RADIO TRANSMITTERS, RECEIVERS AND ANTENNAS 4 UNITS

PREREQUISITES: ELECTR 115 and ELECTR 116.

LECTURE: 3 contact hours per week and
LABORATORY: 3 contact hours per week.

This course includes coverage of radio frequency amplifiers, oscillators, signal spectra, elements of noise, AM and FM modulation and demodulation, AM and FM transmitter and receiver systems, transmitter and receiver circuits, frequency and phase modulation and demodulation, phase locked loops, pulse and digital modulation and demodulation, and data communication techniques.

Associate Degree Applicable
Course credit transfers to CSU for elective credit only.

ELECTR 255C
TELEPHONE AND DATA NETWORKING 4 UNITS
PREREQUISITES: ELECTR 115 and ELECTR 116.

LECTURE: 3 contact hours per week and
LABORATORY: 3 contact hours per week.

This course includes telephone topology with emphasis on the Open System Interconnection (OSI) model, telephony color code, tools, patch panels, phone wiring and installation, voice and data block wiring, installation, and programming/troubleshooting a digital key system and network.

Associate Degree Applicable
Course credit transfers to CSU for elective credit only.

ELECTR 257C
NAVIGATION AND COMMUNICATION SYSTEMS 4 UNITS

PREREQUISITE: ELECTR 250C.
LECTURE: 3 contact hours per week and
LABORATORY: 3 contact hours per week.

This course covers the bench test, installation and ramp test of transmitter and receiver systems and their operating principles. Systems include Auto Direction Finder, Very High Frequency Omnidirectional Range, LORAN-C, Omega, INS, DME, ILS, VHF communication, HF communication, FM transceivers and transponder.

Associate Degree Applicable
Course credit transfers to CSU for elective credit only.

ELECTR 265
DIGITAL LOGIC DESIGN 4 UNITS
PREREQUISITE: None.

LECTURE: 3 contact hours per week and
LABORATORY: 3 contact hours per week.

This course covers combinational logic utilizing Boolean algebra and the binary numbering system. Topics include Karnaugh maps, truth tables, coding, switching circuits, converters, logic circuit elements, timers, digital-to-analog and analog-to-digital conversions, decoders, multiplexers, demultiplexers, and displays.

Associate Degree Applicable
Course credit transfers to CSU.

ELECTR 266
MICROPROCESSOR TECHNOLOGY WITH
ASSEMBLY LANGUAGE 4 UNITS
PREREQUISITE: ELECTR 265.

LECTURE: 3 contact hours per week and
LABORATORY: 3 contact hours per week.

This course covers the fundamental principles of microprocessors, the 8051 series microcontroller, emphasizing their operation and applications in radio, VCRs and traffic control. Makes use of assembly language interfacing with both analog and digital circuitry. Includes breadboarding circuits and controlling them with the 8051 series microcontroller.

Associate Degree Applicable
Course credit transfers to CSU.

ELECTR 270
LINEAR INTEGRATED CIRCUIT ANALYSIS 4 UNITS
PREREQUISITE: ELECTR 115 and ELECTR 116.

LECTURE: 3 contact hours per week and
LABORATORY: 3 contact hours per week.

This course is a review of bipolar transistor fundamentals and differential amplifiers with emphasis on inner connections and circuit designs using integrated circuit operational amplifiers, phase-lock loops, and current differentiating amplifiers. Includes breadboarding and evaluation of various types of active linear and pulse circuits involving operational amplifiers and phase-lock loops.

Associate Degree Applicable
Course credit transfers to CSU.

ELECTR 280C
COMPUTER OPERATION AND MAINTENANCE 4 UNITS

PREREQUISITE: ELECTR 266.
LECTURE: 3 contact hours per week and
LABORATORY: 3 contact hours per week.

This course provides a working knowledge of the principles and analysis techniques applicable to computer operations and maintenance. Includes the theory and experience necessary to understand and analyze computer circuitry as needed for entry-level work in the computer and electronics industry.

Associate Degree Applicable
Course credit transfers to CSU for elective credit only.

ELECTR 290C
INDUSTRIAL COMPUTERS AND ROBOTICS
MAINTENANCE 4 UNITS
PREREQUISITE: ELECTR 266.

LECTURE: 3 contact hours per week and
LABORATORY: 3 contact hours per week.

This course is a comprehensive study of computers and robots used in industry. Including diagnostics and programming for controlling robots, machines and medical equipment.

Associate Degree Applicable
Course credit transfers to CSU for elective credit only.

TECALC 087
TECHNICAL CALCULATIONS **4 UNITS**
PREREQUISITE: None.
LECTURE: 4 contact hours per week.
 Practical use and applications of technical calculations on topics such as electrical, measurements, temperature, volume, weight, and positioning. Includes the number line, working with dedicated formula, applied problems, geometric principles, graphs, right triangles, coordinate systems, and scientific notation.
Associate Degree Applicable

ENGR 100
ENGINEERING CAREER EXPLORATION **1 UNIT**
PREREQUISITE: None.
LECTURE: 1 contact hour per week.
 This course introduces students to the major fields of specialization within engineering and engineering technology professions. This course gives students a broad understanding of various career opportunities and the specialized demands and rewards of each field.
Associate Degree Applicable
Course credit transfers to CSU and UC.

ENGINEERING

DIVISION: Science
 DIVISION DEAN: Susan Bangasser, Ph.D.
 FACULTY CHAIR: Michael Lysak, Ph.D.
 Physical Sciences 114
 (909) 384-8529
 ADMINISTRATIVE SECRETARY: Rose Garcia
 DIVISION OFFICE: Physical Sciences 148
 (909) 384-8645
 LIAISON COUNSELOR: Laura Gomez, M.A.
 (909) 384-4404

ENGR 265
ENGINEERING MECHANICS – STATICS **3 UNITS**
PREREQUISITE: PHYSIC 200.
LECTURE: 3 contact hours per week.
 This is a foundation course in many branches of engineering. Some of the topics covered are two and three dimensional equilibrium of particles and rigid bodies, analysis of frames, machines, trusses, non-coplanar force systems, and the principles of friction.
Associate Degree Applicable
Course credit transfers to CSU and UC.

Engineers are employed in research, development, design, construction, manufacturing and operations of technical projects related to almost all aspects of modern life, including the environment, communications, transportation, food production, medicine and health, space exploration, housing and energy.

Students planning to transfer to a four-year university and major in Engineering should consult with a counselor regarding the transfer process and lower division requirements.



Sequence of English Courses at SBVC

Your placement within any of the sequences is dependent on the results of the SBVC Reading and English assessment process.
(Contact a counselor for details and the Admissions Office for assessment dates.)
 (ESL students are encouraged to take the Reading assessment as soon as possible)

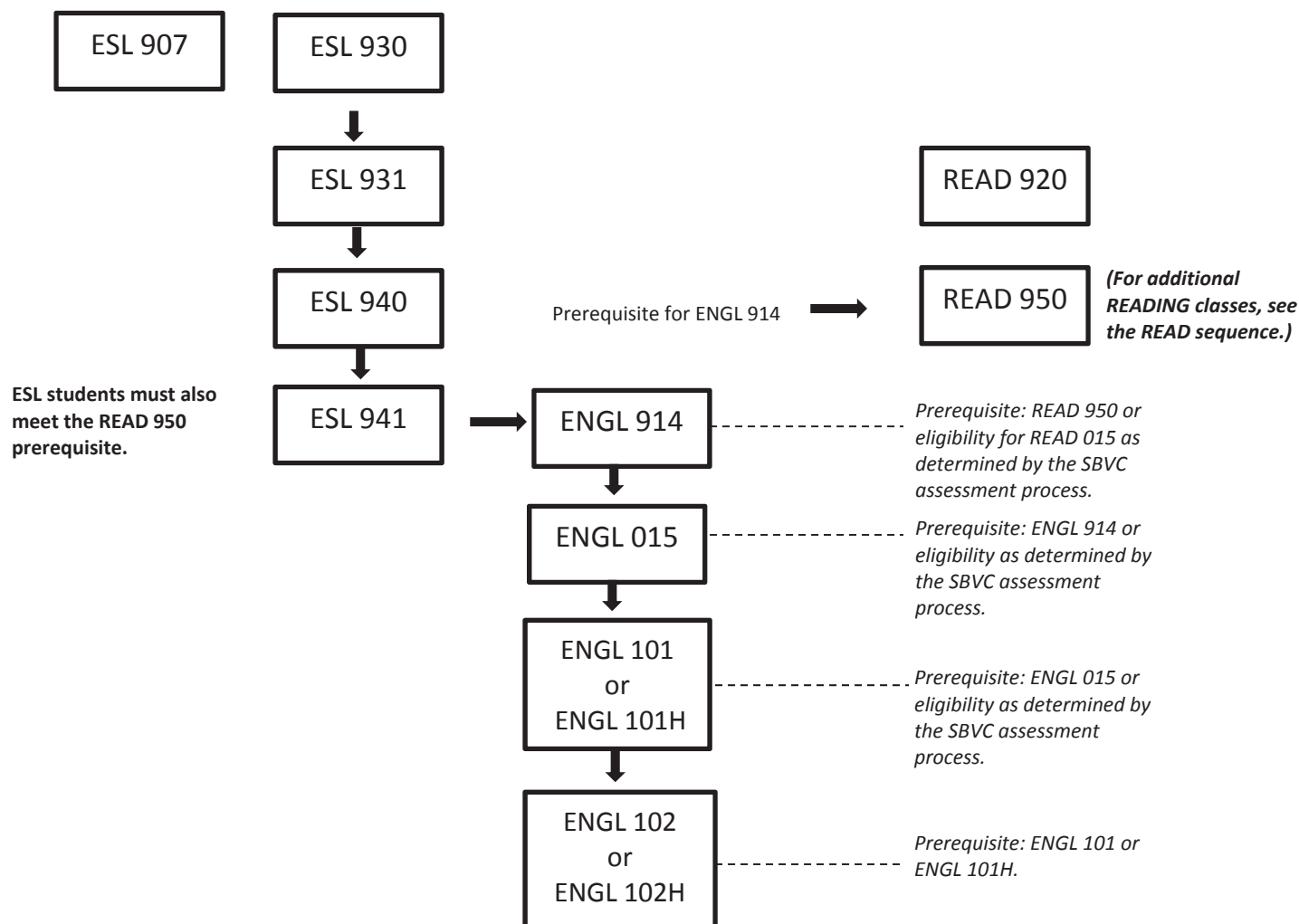

ADVANCED ENGLISH COURSES

Advanced English courses: Journalism, Creative Writing, and Literature courses.
 (ENGL 122 through ENGL 281) have a prerequisite of ENGL 101 or ENGL 101H.

ENGL 122	Journalism Production - Intro	ENGL 163	Chicano Literature
ENGL 123	Journalism Production – Intermediate	ENGL 165	African-American Literature
ENGL 124	Journalism Production - Advanced	ENGL 175	Literature and Religion of the Bible
ENGL 125	Literary Magazine Production – Intro	ENGL 232	Creative Writing
ENGL 126	Literary Magazine Production – Advanced	ENGL 270	English Literature: Middle Ages to the 18 th Century
ENGL 151	Freshman Composition and Literature	ENGL 271	English Literature: 18 th Century to the Present
ENGL 153	Literature and Film	ENGL 275	Shakespeare
ENGL 155	Children's Literature	ENGL 280	World Literature to the 17 th Century
ENGL 161	Women Writers	ENGL 281	World Literature from the 17 th Century to the Present

ENGLISH

DIVISION: Arts and Humanities
 DIVISION DEAN: Kathryn Weiss, Ed.D.
 FACULTY CHAIR: Diane Hunter, M.A.
 Liberal Arts 220
 (909) 384-8634

OTHER FACULTY: Horace Alexander, Ed.D.
 Sharon Chapman, Ph.D.
 Mary Copeland, M.F.A.
 Paula Ferri-Milligan, Ed.D.
 Daihim Fozouni, M.A.
 Sheela Free, Ph.D.
 Edward Jones, M.F.A.
 Joel Lamore, M.A.
 Dirkson Lee, M.A.
 Yvette Lee, M.A.
 Alma López, M.A.
 Dolores Moreno, M.A.
 Joel Murphy, Ph.D.
 Joseph Notarangelo, M.A.
 Michael Slusser, M.A.
 Julie Tilton, M.A.

ADMINISTRATIVE SECRETARY: Catalina Transporte
 (909) 384-8633

DIVISION OFFICE: North Hall 223

LIAISON COUNSELOR: Jamie Herrera, M.A.
 (909) 384-4404

The English Department offers courses in composition, literature, journalism, creative writing, English as a second-language, and basic skills. These courses are designed to help students develop skills in reading perceptively, thinking critically, and writing effectively. The Writing Center, located in Liberal Arts 201, offers supplemental support to assist students in developing these skills.

In order to be placed into the proper level of composition class, all new students are required to take a placement test and meet with a counselor prior to enrollment. A schedule of test dates is available in the Assessment Center. Test scores as well as other information, such as high school and/or work experience, are used to place students in the proper levels of courses.

Students planning to transfer to a four-year institution and major in English should consult with a counselor regarding the transfer process and lower division requirements.

ENGLISH ASSOCIATE OF SCIENCE TRANSFER DEGREE (AA-T)

English is the study and production of writing in English, especially literature. The elements and structures of fiction, poetry, drama and the essay are studied. The ethnic, cultural, social, economic and historical foundations of literary works are analyzed as well as their influences on the creation and reception of those works. Finally, there is a strong emphasis in writing for a variety of purposes, audiences, and effects. The study of English prepares a student for further study in Literature, Creative Writing, Journalism and other closely related fields. In addition, the skills and abilities cultivated by the study of English are excellent preparation for any field which requires wide literacy and solid writing ability, including teaching/education, advertising, law, public relations, and work in the media.

Students planning to transfer to a four-year institution and major in English (or associated disciplines such as Comparative Literature, Journalism or Creative Writing) should consult with a counselor regarding the transfer process and lower division requirements because additional courses may be required at some institutions or they may require you to take specific courses. In addition, the department recommends that students take at least 2 semesters of a foreign language as many 4-year institutions have foreign language requirements for their BA in English.

Completion of CSU GE-Breadth or IGETC for CSU is required in addition to the major requirements listed below.

To earn this AA-T degree, students must meet the following requirements:

1. Completion of 60 semester units that are eligible for transfer to the California State University, including both of the following:
 - (A) The Intersegmental General Education Transfer Curriculum (IGETC) or the California State University General Education – Breadth Requirements.
 - (B) A minimum of 18 semester units in a major or area of emphasis, as determined by the community college district.
2. Obtainment of a minimum grade point average of 2.0. A "P" (Pass) grade is not an acceptable grade for courses in the major.

It is highly recommend that students complete courses that satisfy the U.S. History, Constitution, and American Ideals requirement as part of CSUGE or IGETC before transferring to a CSU.

Students planning to transfer to a four-year institution and major in English should consult with a counselor regarding the transfer process and lower division requirements.

REQUIRED CORE COURSES (7 units required)		UNITS
ENGL 102	Intermediate Composition and Critical Thinking or	4
ENGL 102H	Intermediate Composition and Critical Thinking - Honors	4
ENGL 151	Freshman Composition and Literature	3

LIST A Choose 2 courses (minimum 6 units)
Note that the 270/271 sequence is required by CSU San Bernardino for those transferring as English majors.)

ENGL 270	English Literature: Middle Ages to 18th Century	3
ENGL 271	English Literature: 18th Century to Present	3
ENGL 280	World Literature: To 17th Century	3
ENGL 281	World Literature: 17th Century to Present	3
LIST B Electives: Choose one course (minimum 3 units) Any courses from List A not used above, or the following course:		UNITS
ENGL 232	Creative Writing	3
LIST C Electives: Choose one course (minimum 3 units). Any courses from Lists A or B not used above, or one of the following courses:		UNITS
COMMST 100	Elements of Public Speaking	3
COMMST 100H	Elements of Public Speaking - Honors	3
ENGL 153	Literature and Film	3
ENGL 155	Children's Literature	3
ENGL 161	Women Writers	3
ENGL 163	Chicano Literature	3
ENGL 165	African-American Literature	3
ENGL 175	The Literature and Religion of the Bible	3
ENGL 275	Shakespeare	3
THART 100	Introduction to the Theatre	3
MAJOR TOTAL:		19
CSU GE-Breadth or IGETC for CSU Requirements:		38-41
CSU Electives (as needed to reach 60 transferable units):		0-3
TOTAL UNITS:		60

See page 37 for additional information on our Associate Degrees for Transfer.

COURSES OFFERED BY THE DEPARTMENT OF ENGLISH:

ENGL 911		
BASIC GRAMMAR AND USAGE REVIEW	1 UNIT	
PREREQUISITE: None.		
LECTURE: 1 contact hour per week.		
This course covers a review of basic English grammar and common errors in grammar and usage.		
<i>Not applicable to the Associate Degree</i>		
ENGL 912		
RESEARCH PAPER WORKSHOP	1 UNIT	
PREREQUISITE: None.		
LECTURE: 1 contact hour per week.		
A workshop to prepare students in all phases of preparing a research paper, from selecting a topic to final format.		
<i>Not Applicable to the Associate Degree</i>		

ENGL 914
BASIC WRITING **4 UNITS**
PREREQUISITE: READ 950 (or eligibility for READ 015) and eligibility for ENGL 914 as determined by the SBVC assessment process, or ESL 941 and READ 950 (or eligibility for READ 015) as determined by SBVC assessment process.

LECTURE: 4 contact hours per week.

This course is a basic skills writing course that prepares students for ENGL 015. The focus is on the following: reading for comprehension, grammar, punctuation, usage and practice in writing effective sentences, paragraphs and a short essay.

Not Applicable to the Associate Degree

ENGL 015
PREPARATION FOR COLLEGE WRITING **4 UNITS**

PREREQUISITE: ENGL 914 or eligibility for ENGL 015 as determined by SBVC assessment process.

LECTURE: 4 contact hours per week.

This is a writing course designed to prepare students for ENGL 101. The primary focus is on the development of the paragraph and short essay. The course includes a review of grammar, sentence structure, and punctuation.

Associate Degree Applicable

ENGL 022
JOURNALISM PRODUCTION: INTRODUCTION **2 UNITS**

PREREQUISITE: ENGL 914 or eligibility for ENGL 015 as determined by SBVC assessment process.

LECTURE: 2 contact hours per week.

This course provides an introduction to gathering, synthesizing/organizing and writing news in journalistic style across multiple platforms resulting in the production of the campus newspaper. Topics include the role of the journalist and related legal and ethical issues. Students will report and write based on their original interviews and research to produce news content. Experiences may include covering speeches, meetings and other campus events, writing under deadline, and use of AP Style.

Associate Degree Applicable

ENGL 032
CREATIVE WRITING **3 UNITS**
PREREQUISITE: ENGL 914 or eligibility for ENGL 015 as determined by SBVC assessment process.

LECTURE: 3 contact hours per week.

This is an introductory course in creative writing focusing on poetry and fiction. It includes strategies for writing both poetry and fiction, and the development of critical standards for judging literature.

Associate Degree Applicable

ENGL 055
CHILDREN'S LITERATURE **3 UNITS**
PREREQUISITE: ENGL 914 or eligibility for ENGL 015 as determined by SBVC assessment process.

LECTURE: 3 contact hours per week.

This survey course focuses on literature written for children with an emphasis on values common to all significant literature. This non-transfer course is taught simultaneously with ENGL 155, a transfer-level course. Assignments differ for the two courses although students participate in the same lectures.

Associate Degree Applicable

ENGL 061
WOMEN WRITERS 3 UNITS
PREREQUISITE: ENGL 914 or eligibility for ENGL 015 as determined by SBVC assessment process.
LECTURE: 3 contact hours per week.
 This course is a survey of poetry and prose by prominent women writers that explores historical and contemporary issues in women's lives.
 Associate Degree Applicable

ENGL 063
CHICANO LITERATURE 3 UNITS
PREREQUISITE: ENGL 914 or eligibility for ENGL 015 as determined by SBVC assessment process.
LECTURE: 3 contact hours per week.
 Survey of representative Chicano literature including novels, drama, poetry, and essays. This non-transfer course is taught simultaneously with ENGL 163, a transfer-level course. Assignments differ for the two courses although students participate in the same lectures.
 Associate Degree Applicable

ENGL 065
AFRICAN-AMERICAN LITERATURE 3 UNITS
PREREQUISITE: ENGL 914 or eligibility for ENGL 015 as determined by SBVC assessment process.
LECTURE: 3 contact hours per week.
 An examination of poetry, stage plays, short stories, essays, and novels in the African-American genre. This non-transfer course is taught simultaneously with ENGL 165, a transfer-level course with differing assignments.
 Associate Degree Applicable

ENGL 070
ENGLISH LITERATURE: MIDDLE AGES TO 18TH CENTURY 3 UNITS
PREREQUISITE: ENGL 914 or eligibility for ENGL 015 as determined by SBVC assessment process.
LECTURE: 3 contact hours per week.
 This course surveys English literature to the last quarter of the 18th Century including coverage of all significant literary types in the development of English literature from the Middle Ages to the late 18th century.
 Associate Degree Applicable

ENGL 071
ENGLISH LITERATURE: 18TH CENTURY TO PRESENT 3 UNITS
PREREQUISITE: ENGL 914 or eligibility for ENGL 015 as determined by SBVC assessment process.
LECTURE: 3 contact hours per week.
 This course includes an analysis of masterpieces of every significant literary type in the development of English literature from the 18th Century to the present day, supplemented by a study of the historical and social background of the literature and lives of representative and important writers.
 Associate Degree Applicable

ENGL 075
LITERATURE AND RELIGION OF THE BIBLE 3 UNITS
PREREQUISITE: ENGL 914 or eligibility for ENGL 015 as determined by SBVC assessment process.
LECTURE: 3 contact hours per week.
 This course covers The English Bible as literature and as religion including an examination of the types of literature found in the Bible, the historical and religious context in which the literature was developed and an extensive reading of the two testaments.
 Associate Degree Applicable

ENGL 077
SHAKESPEARE 3 UNITS
PREREQUISITE: ENGL 914 or eligibility for ENGL 015 as determined by SBVC assessment process.
LECTURE: 3 contact hours per week.
 This course includes a critical analysis of a selection of Shakespeare's plays representative of his literary development. Lectures, films, and recordings will be used to examine life and the theater in Elizabethan England.
 Associate Degree Applicable

ENGL 080
WORLD LITERATURE: TO 17TH CENTURY 3 UNITS
PREREQUISITE: ENGL 914 or eligibility for ENGL 015 as determined by SBVC assessment process.
LECTURE: 3 contact hours per week.
 This is an introduction to world literature from the beginning to the 17th Century, including a critical analysis of selected samples of literature within the context of the culture and time in which they were written.
 Associate Degree Applicable

ENGL 081
WORLD LITERATURE: 17TH CENTURY TO PRESENT 3 UNITS
PREREQUISITE: ENGL 914 or eligibility for ENGL 015 as determined by SBVC assessment process.
LECTURE: 3 contact hours per week.
 This is an introduction to world literature from the 17th century to the present, including a critical analysis of selected samples of literature within the context of the culture and time in which they were written.
 Associate Degree Applicable

ENGL 101
FRESHMAN COMPOSITION 4 UNITS
PREREQUISITE: ENGL 015 or eligibility for ENGL 101 or ENGL 101H as determined by the SBVC assessment process.
LECTURE: 4 contact hours per week.
 This is a writing course emphasizing expository and argumentative essays, which helps students develop writing skills necessary for other degree applicable courses. It includes reading and analysis of various forms of writing, instruction in library research and preparation of documented research papers.
 Associate Degree Applicable
 Course credit transfers to CSU and *UC.
 C-ID (Course Identification Number): ENGL 100

ENGL 101H
FRESHMAN COMPOSITION-HONORS 4 UNITS
PREREQUISITE: ENGL 015 or eligibility for ENGL 101 or ENGL 101H as determined by SBVC assessment process.

LECTURE: 4 contact hours per week.

This is a writing course which emphasizes expository and argumentative essays, which helps students develop writing skills necessary for other degree applicable courses. It includes reading and analysis of various forms of writing, instruction in library research and preparation of documented research papers. **This course is intended for students in the Honors Program, but is open to all students who desire more challenging course work.**

Associate Degree Applicable

*Course credit transfers to CSU and *UC.*

C-ID (Course Identification Number): ENGL 100

ENGL 102
INTERMEDIATE COMPOSITION AND CRITICAL THINKING 4 UNITS

PREREQUISITE: ENGL 101 or ENGL 101H.

LECTURE: 4 contact hours per week.

This course provides further work in argumentative and critical writing, analysis of texts (including literature), research and documentation.

Associate Degree Applicable

*Course credit transfers to CSU and *UC.*

C-ID (Course Identification Number): ENGL 105

ENGL 102H
INTERMEDIATE COMPOSITION AND CRITICAL THINKING – HONORS 4 UNITS

PREREQUISITE: ENGL 101 or ENGL 101H.

LECTURE: 4 contact hours per week.

This course provides further work in argumentative and critical writing, analysis of texts (including literature), research and documentation. **This course is intended for students in the Honors Program but is open to all students who desire more challenging course work.**

Associate Degree Applicable

Course credit transfers to CSU and &UC.

C-ID (Course Identification Number): ENGL 105

ENGL 122
JOURNALISM PRODUCTION - INTRODUCTION 2 UNITS

PREREQUISITE: ENGL 101 or ENGL 101H.

LECTURE: 2 contact hours per week.

This course provides an introduction to gathering, synthesizing/organizing and writing news in journalistic style across multiple platforms resulting in the production of the campus newspaper. Topics include the role of the journalist and related legal and ethical issues. Students will report and write based on their original interviews and research to produce news content. Experiences may include covering speeches, meetings and other campus events, writing under deadline, and use of AP Style.

Associate Degree Applicable

Course credit transfers to CSU.

C-ID (Course Identification Number): JOUR 130

ENGL 123
JOURNALISM PRODUCTION: INTERMEDIATE 2 UNITS

PREREQUISITE: ENGL 122.

LECTURE: 2 contact hours per week.

This course provides further instruction on gathering, synthesizing/organizing and writing news in journalistic style across multiple platforms resulting in the production of the campus newspaper. Topics include the role of the journalist and related legal and ethical issues. Students will report and write based on their original interviews and research to produce news content. Experiences may include covering speeches, meetings and other campus events, writing under deadline, and use of AP Style.

Associate Degree Applicable

Course credit transfers to CSU.

ENGL 124
JOURNALISM PRODUCTION: ADVANCED 2 UNITS

PREREQUISITE: ENGL 123.

LECTURE: 2 contact hours per week.

This course provides advanced instruction on gathering, synthesizing/organizing and writing news in journalistic style across multiple platforms resulting in the production of the campus newspaper. Advanced students will engage in editorial skills, such as evaluating the quality and direction of the current publication and working with other editors to continue to refine it.

Associate Degree Applicable

Course credit transfers to CSU.

ENGL 125
LITERARY MAGAZINE PRODUCTION 2 UNITS

PREREQUISITE: ENGL 914 or eligibility for ENGL 015 as determined by the SBVC assessment process.

LECTURE: 2 contact hours per week.

Students in this course are responsible for production of the college literary magazine including selecting material, creating the style and look, formatting, typesetting, and layout.

Associate Degree Applicable

Course credit transfers to CSU for elective credit only.

ENGL 126
LITERARY MAGAZINE PRODUCTION: ADVANCED 2 UNITS

PREREQUISITE: ENGL 125.

LECTURE: 2 contact hours per week.

Students in this course are responsible for production of the college literary magazine: leading the selection of work, overseeing editing, and directing the style of the magazine.

Associate Degree Applicable

Course credit transfers to CSU for elective credit only.

ENGL 151
FRESHMAN COMPOSITION AND LITERATURE 3 UNITS

PREREQUISITE: ENGL 101 or ENGL 101H.

LECTURE: 3 contact hours per week.

This course includes the study of representative works of fiction, poetry, and drama, including an understanding of their cultural, historical and aesthetic contexts, as well as an emphasis on the fundamental principles of literacy criticism and interpretation, including student writing based on critical reading.

Associate Degree Applicable

Course credit transfers to CSU and UC.

C-ID (Course Identification Number): ENGL 120

ENGL 153
LITERATURE AND FILM 3 UNITS
PREREQUISITE: ENGL 101 or ENGL 101H.
LECTURE: 2 contact hours per week and
LABORATORY: 3 contact hours per week.

This course studies literature that has been adapted into film. Students will read short stories, novels, and plays; view the film(s) adapted from each literary work; and write critical and analytic essays about the literature, the films, and their interplay.

Associate Degree Applicable

Course credit transfers to CSU and UC.

ENGL 155
CHILDREN'S LITERATURE 3 UNITS
PREREQUISITE: ENGL 101 or ENGL 101H.
LECTURE: 3 contact hours per week.

This survey course focuses on literature written for children with emphasis on values common to all significant literature. This transfer course is taught simultaneously with English 055, a non-transfer course. Assignments differ for the two courses although the students participate in the same lectures.

Associate Degree Applicable

Course credit transfers to CSU and UC.

C-ID (Course Identification Number): ENGL 180

ENGL 161
WOMEN WRITERS 3 UNITS
PREREQUISITE: ENGL 101 or ENGL 101H.
LECTURE: 3 contact hours per week.

This course is a survey of poetry and prose written by prominent women writers that explores historical and contemporary issues in women's lives.

Associate Degree Applicable

Course credit transfers to CSU and UC.

ENGL 163
CHICANO LITERATURE 3 UNITS
PREREQUISITE: ENGL 101 or ENGL 101H.
LECTURE: 3 contact hours per week.

This course covers a representative survey of Chicano literature, including novels, drama, poetry, and essays which focus on the cultural, social, and political developments and themes that shape and characterize Chicano culture and literary expression. This transfer course is taught simultaneously with ENGL 063, a non-transfer-level course. Assignments differ for the two courses although students participate in the same lectures.

Associate Degree Applicable

Course credit transfers to CSU and UC.

ENGL 165
AFRICAN-AMERICAN LITERATURE 3 UNITS
PREREQUISITE: ENGL 101 or ENGL 101H.
LECTURE: 3 contact hours per week.

This course is an examination of poetry, stage plays, short stories, essays, and novels in the African-American genre. It will include the definition of the "African-American" genre and what it is or is not. This transfer course is taught simultaneously with ENGL 065, a non-transfer course. Assignments differ for the two courses although the students participate in the same lectures.

Associate Degree Applicable

Course credit transfers to CSU and UC.

ENGL 175
THE LITERATURE AND RELIGION OF THE BIBLE 3 UNITS
PREREQUISITE: ENGL 101 or ENGL 101H.
LECTURE: 3 contact hours per week.

This course covers The English Bible as literature and as religion including an examination of the types of literature found in the Bible, the historical and religious context in which the literature was developed and an extensive reading of the two testaments. (*This course is also offered as RELIG 175*)

Associate Degree Applicable

Course credit transfers to CSU and UC.

ENGL 222
INDEPENDENT STUDY IN ENGLISH: LITERATURE 1- 3 UNITS
PREREQUISITE: ENGL 101 or ENGL 101H.

INDEPENDENT STUDY: 3-9 contact hours per week.

Students with previous course work in English may do assigned projects involving research and analysis of selected topics. This independent study is for students who are interested in furthering their knowledge of literature. This independent study would be appropriate for students wanting further work in literary studies including English Literature, World Literature, American Literature, Major Authors or other Special Genres or Topics, or Literary Theory. Prior to registration, a written contract must be prepared jointly by the instructor and the student.

Associate Degree Applicable

Course credit transfers to CSU and UC.

Limited transfer to UC; credit determined after transfer to UC.

ENGL 223
INDEPENDENT STUDY IN ENGLISH: WRITING 1- 3 UNITS
PREREQUISITE: ENGL 101 or ENGL 101H.

INDEPENDENT STUDY: 3-9 contact hours per week.

Students with previous course work in English may do assigned projects involving research and analysis of selected topics. This independent study is for students who are interested in furthering their knowledge of writing. This independent study would be appropriate for students wanting further work and practice in journalism or other forms of non-fiction writing, creative writing, etc. Prior to registration, a written contract must be prepared jointly by the instructor and the student.

Associate Degree Applicable

Course credit transfers to CSU and UC.

Limited transfer to UC; credit determined after transfer to UC.



ENGL 224
INDEPENDENT STUDY IN ENGLISH: PRODUCTION 1- 3 UNITS

PREREQUISITE: ENGL 101 or ENGL 101H.

INDEPENDENT STUDY: 3-9 contact hours per week.

Students with previous course work in English may do assigned projects involving research and analysis of selected topics. This independent study is for students who are interested in furthering their knowledge of the production of work in print or other text-based media. This independent study would be appropriate for students wanting further work and practice in print publication (print newspaper, magazine or journal production, etc.) or publication for the web (web-based magazine, newspaper, or journal). Prior to registration, a written contract must be prepared jointly by the instructor and the student.

Associate Degree Applicable

Course credit transfers to CSU and UC.

Limited transfer to UC; credit determined after transfer to UC.

ENGL 232
CREATIVE WRITING 3 UNITS

PREREQUISITE: ENGL 101 or ENGL 101H

LECTURE: 3 contact hours per week.

This is an introductory course in creative writing focusing on poetry and fiction. It includes strategies for writing both poetry and fiction, and the development of critical standards for judging literature.

Associate Degree Applicable

Course credit transfers to CSU and UC.

C-ID (Course Identification Number): ENGL 200

ENGL 270
ENGLISH LITERATURE: MIDDLE AGES TO 18TH CENTURY 3 UNITS

PREREQUISITE: ENGL 101 or ENGL 101H.

LECTURE: 3 contact hours per week.

This course surveys English literature to the last quarter of the 18th Century including coverage of all significant literary types in the development of English literature from the Middle Ages to the late 18th century.

Associate Degree Applicable

Course credit transfers to CSU and UC.

C-ID (Course Identification Number): ENGL 160

ENGL 271
ENGLISH LITERATURE: 18TH CENTURY TO PRESENT 3 UNITS

PREREQUISITE: ENGL 101 or ENGL 101H.

LECTURE: 3 contact hours per week.

This course includes English literature from the 18th Century to the Present and analysis of masterpieces of every significant literary type in the development of English literature from the 18th century to present day.

Associate Degree Applicable

Course credit transfers to CSU and UC.

C-ID (Course Identification Number): ENGL 165

ENGL 275
SHAKESPEARE 3 UNITS

PREREQUISITE: ENGL 101 or ENGL 101H.

LECTURE: 3 contact hours per week.

This course includes a critical analysis of a selection of Shakespeare's plays representative of his literary development. Lectures, films, and recordings are used to examine life and theatre in Elizabethan England.

Associate Degree Applicable

Course credit transfers to CSU and UC.

ENGL 280
WORLD LITERATURE: TO 17TH CENTURY 3 UNITS

PREREQUISITE: ENGL 101 or ENGL 101H.

LECTURE: 3 contact hours per week.

This is an introduction to world literature from the beginning to the 17th century, including a critical analysis of selected samples of literature within the context of the culture and time in which they were written.

Associate Degree Applicable

Course credit transfers to CSU and UC.

C-ID (Course Identification Number): ENGL 140

ENGL 281
WORLD LITERATURE: 17TH CENTURY TO PRESENT 3 UNITS

PREREQUISITE: ENGL 101 or ENGL 101H.

LECTURE: 3 contact hours per week.

This is an introduction to world literature from the 17th century to the present, including a critical analysis of selected samples of literature within the context of the culture and time in which they were written.

Associate Degree Applicable

Course credit transfers to CSU and UC.

C-ID (Course Identification Number): ENGL 145

ENGLISH AS A SECOND LANGUAGE

Courses in English as a second language are designed for individuals learning English as a foreign language. The various courses cover writing, conversation, spelling and vocabulary in the English language.

ESL 601
ESL BEGINNING LEVEL 1 - INTRODUCTION TO BASIC ENGLISH LITERACY Non-Credit

PREREQUISITE: None.

LECTURE: 64-72 contact hours per week.

This non-credit course is designed to introduce low-beginning English language learners to basic English letter-sound correspondence, vocabulary, and sentence patterns. Students will start using English to speak about themselves, their families, and their community. Students will learn to read and complete simple forms.

Not Applicable to the Associate Degree

ESL 602
ESL BEGINNING LEVEL 2 - ENGLISH AT HOME AND SCHOOL Non-Credit

PREREQUISITE: None.

DEPARTMENTAL ADVISORY: ESL 601 or eligibility as determined through the SBVC assessment process.

LECTURE: 64-72 contact hours per week.

This non-credit course is designed to prepare low-beginning English language learners with vocabulary and sentence structure to communicate in social and academic settings. Students will learn to give and respond to directions, as well as to speak about home, classroom routines, and community life by using a variety of sentence patterns. In addition, students will learn basic note-taking skills.

Not Applicable to the Associate Degree

ESL 603
ESL BEGINNING LEVEL 3 - ENGLISH FOR WORK AND LEISURE Non-Credit

PREREQUISITE: None.

DEPARTMENTAL ADVISORY: ESL 602 or eligibility as determined through the SBVC assessment process.

LECTURE: 64-72 contact hours per week.

This non-credit course is designed to prepare intermediate-beginning English language learners to use a variety of English structures and vocabulary for vocation and leisure. Students will learn appropriate linguistic behaviors with regards to the setting and time of the occasion being discussed.

Not Applicable to the Associate Degree

ESL 604
ESL BEGINNING LEVEL 4 - ENGLISH FOR WORK AND EDUCATION Non-Credit

PREREQUISITE: None.

DEPARTMENTAL ADVISORY: ESL 603 or eligibility as determined through the SBVC assessment process.

LECTURE: 64-72 contact hours per week.

This non-credit course is designed to prepare high-beginning English language learners to use Standard English for job interviews, and in conversations at work and at school. Students will begin learning aspects of composition. In addition, students will learn effective note-taking skills.

Not Applicable to the Associate Degree

ESL 620
ENGLISH PRONUNCIATION Non-Credit

PREREQUISITE: None.

LECTURE: 48-54 contact hours per week.

This non-credit course is designed to help English language learners to improve their pronunciation skills in English. The class will focus on Standard English pronunciation, word stress, intonation differentiation, and vocabulary building.

Not Applicable to the Associate Degree

ESL 645
IDIOMS: THE SECRET LANGUAGE Non-Credit

PREREQUISITE: None.

DEPARTMENTAL ADVISORY: ESL 940 or eligibility as determined through the SBVC assessment process.

LECTURE: 48-54 contact hours per week.

This non-credit course is designed to help nonnative students understand American idiomatic expressions commonly used by native speakers. Students will receive instruction on the meaning and use of idioms and how to apply their knowledge of idioms both through oral and written practice.

Not Applicable to the Associate Degree

ESL 650
CITIZEN PREPARATION – PART 1: BASIC ENGLISH LISTENING, SPEAKING, READING AND WRITING Non-Credit

PREREQUISITE: None.

DEPARTMENTAL ADVISORY: ESL 604 or eligibility as determined through the SBVC assessment process.

LECTURE: 64-72 contact hours per week.

This non-credit course is designed to prepare prospective candidates for the English portion of the U.S. citizenship process. Students will learn skills to improve their basic listening, speaking, reading, and writing abilities through practice and drills.

Not Applicable to the Associate Degree

ESL 651
CITIZEN PREPARATION – PART 2: CIVIC PRINCIPLES AND FUNDAMENTAL U.S. HISTORY Non-Credit

PREREQUISITE: None.

DEPARTMENTAL ADVISORY: ESL 940 or eligibility as determined through the SBVC assessment process.

LECTURE: 64-72 contact hours per week.

This non-credit course is designed to prepare prospective candidates for the civics portion of the U.S. citizenship process. Students will learn the rights and responsibilities of being a U.S. citizen, in addition to learning how to complete all required immigration forms and practicing the USCIS Citizenship Test by becoming familiar with U.S. history.

Not Applicable to the Associate Degree

ESL 907
BASIC CONVERSATIONAL ENGLISH 3 UNITS

PREREQUISITE: None.

LECTURE: 3 contact hours per week.

This course is designed to increase the skills of English language learners in basic conversation, listening and pronunciation of the English language. This course is taught through total English immersion.

Not Applicable to the Associate Degree

ESL 930
COMPOSITION BASED ESL LEVEL 1 – BEGINNING 4 UNITS

PREREQUISITE: None.

DEPARTMENTAL ADVISORY: ESL 604 or eligibility as determined by the SBVC assessment process.

LECTURE: 4 contact hours per week.

This is the first of a four-course sequence designed to give English language learners a comprehensive understanding of English composition. The focus of this course is on creating effective sentences and paragraphs, including a study of grammar, punctuation and usage. The grammatical emphasis of this course will be on simple present and past tenses. It also has some emphasis on pronunciation, listening and speaking. This course is taught through total English immersion.

Not Applicable to the Associate Degree

ESL 931
COMPOSITION BASED ESL LEVEL 2 – BEGINNING 4 UNITS

PREREQUISITE: ESL 930 or eligibility as determined by SBVC assessment process.

LECTURE: 4 contact hours per week.

This is the second of a four-course sequence designed to give English language learners a comprehensive understanding of English composition. The focus of this course is on creating effective sentences and paragraphs, including a review of grammar, punctuation and usage. The grammatical emphasis of this course will be on present and past progressive tenses, and modal usage. It also has some emphasis on pronunciation, listening and speaking. This course is taught through total English immersion.

Not Applicable to the Associate Degree

ESL 940
COMPOSITION BASED ESL LEVEL 3 - INTERMEDIATE
4 UNITS

PREREQUISITE: *ESL 931 or eligibility as determined by SBVC assessment process.*

LECTURE: *4 contact hours per week.*

This is the third of a four-course sequence designed to give English language learners a comprehensive understanding of English composition. The focus of this course is on creating effective sentences and paragraphs, including a review of grammar, punctuation and usage. The grammatical emphasis of this course will be on the present perfect, past perfect, and present perfect progressive tenses. This course is taught through total English immersion.

Not Applicable to the Associate Degree

ESL 941
COMPOSITION BASED ESL LEVEL 4 - ADVANCED
4 UNITS

PREREQUISITE: *ESL 940 or eligibility as determined through the SBVC assessment process.*

LECTURE: *4 contact hours per week.*

This is the last of a four-course sequence designed to give English language learners a comprehensive understanding of English composition. The focus of this course is on creating effective sentences, paragraphs and essays, including a review of grammar, punctuation and usage. This course is taught through total English immersion.

Not Applicable to the Associate Degree

ESCROW

See the Department of REAL ESTATE AND ESCROW

ENVIRONMENTAL SCIENCE

DIVISION: Science
DIVISION DEAN: Susan Bangasser, Ph.D.
FACULTY CHAIR: Todd Heibel, Ph.D.
Physical Sciences 113
(909) 384-8638
ADMINISTRATIVE SECRETARY: Rose Garcia
DIVISION OFFICE: Physical Sciences 148
(909) 384-8645
DIVISION OFFICE: Health and Life Science 101
(909) 384-8550
LIAISON COUNSELOR: Laura Gomez, M.A.
(909) 384-4404

The goals of the Environmental Science program are to: 1) meet the needs of students who are majoring in one of the diverse fields encompassed by environmental science, and 2) provide options for students fulfilling general education science requirements.

Awareness of the issues of environmental quality is increasingly important in business, industry, and government. The growing human population and increasing consumption of resources are creating unprecedented pressures on our planetary life support systems. Environmental science majors need to complete an interdisciplinary set of core requirements that provide a basic understanding of the physical, biological, and social sciences and the relevance of these sciences to environmental processes and issues. In addition, the coursework will prepare students for related baccalaureate majors, including: biology, chemistry, engineering,

geography (including emphasis in geographic information systems (GIS)), geology, mathematics, oceanography, and physics. For non-majors, the program's goal is to educate students to make better-informed choices about key environmental and health issues.

Students planning to transfer to a four-year institution and major in environmental science should consult with a counselor regarding the transfer process and institution-specific lower-division requirements. In upper division and graduate studies, students majoring in environmental science usually specialize in areas such as environmental toxicology, public health, environmental law, education, environmental economics, soil and water science, restoration ecology, environmental landscaping, environmental management and urban planning, and related careers.

ENVIRONMENTAL SCIENCE ASSOCIATE OF SCIENCE DEGREE

The goals of the Environmental Science program are to: 1) meet the needs of students who are majoring in one of the diverse fields encompassed by environmental science, and 2) provide options for students fulfilling general education science requirements.

Awareness of the issues of environmental quality is increasingly important in business, industry, and government. The growing human population and increasing consumption of resources are creating unprecedented pressures on our planetary life support systems. Environmental science majors need to complete an interdisciplinary set of core requirements that provide a basic understanding of the physical, biological, and social sciences and the relevance of these sciences to environmental processes and issues. In addition, the coursework will prepare students for related baccalaureate majors, including: biology, chemistry, engineering, geography (including emphasis in geographic information systems (GIS)), geology, mathematics, oceanography, and physics. For non-majors, the program's goal is to educate students to make better-informed choices about key environmental and health issues.

Students planning to transfer to a four-year institution and major in environmental science should consult with a counselor regarding the transfer process and institution-specific lower-division requirements. In upper division and graduate studies, students majoring in environmental science usually specialize in areas such as environmental toxicology, public health, environmental law, education, environmental economics, soil and water science, restoration ecology, environmental landscaping, environmental management and urban planning, and related careers.

To graduate with a specialization in Environmental Science, students must complete the following required courses plus the general breadth requirements for the Associate Degree (total = 60 units).

REQUIRED COURSES:		UNITS
BIOL 201	Cell and Molecular Biology	4
BIOL 202	Organismal Biology and Ecology	4
CHEM 150	General Chemistry I	5
	or	

CHEM 150H	General Chemistry I - Honors	5
CHEM 151	General Chemistry II	5
	or	
CHEM 151H	General Chemistry II - Honors	5
MATH 250	Single Variable Calculus I	4
CHOOSE TWO COURSES FROM THE FOLLOWING:		UNITS
BIOL 104	Human Ecology	3
BIOL 270	Microbiology	5
CHEM 205	Quantitative Chemical Analysis	5
CHEM 212	Organic Chemistry I or	4
CHEM 212H	Organic Chemistry I - Honors	4
CHEM 213	Organic Chemistry II or	4
CHEM 213H	Organic Chemistry II - Honors	4
GEOG 110	Physical Geography or	3
GEOG 110	Physical Geography and	3
GEOG 111	Physical Geography Laboratory or	
GEOG 111H	Physical Geography Laboratory - Honors	1
GEOG 100	Map Interpretation and Geospatial Analysis or	3
GIS 100	Map Interpretation and Geospatial Analysis	3
GEOL 101	Introduction to Physical Geology or	3
GEOL 101	Introduction to Physical Geology and	3
GEOL 111	Introduction to Physical Geology Laboratory	1
GEOG 130	Introduction to Geographic Information Systems (GIS) or	3
GIS 130	Introduction to Geographic Information Systems (GIS)	3
GIS 131	GIS Applications	3
GIS 133	GIS Cartography and Base Map Development	3
MATH 108	Introduction to Probability and Statistics	4
MATH 251	Single Variable Calculus II	4
PHYSIC 150A	General Physics for the Life Sciences I	5
PHYSIC 150B	General Physics for the Life Sciences II	5
TOTAL UNITS:		28 - 32

FOODS AND NUTRITION

DIVISION:	Applied Technology, Transportation and Culinary Arts
DIVISION DEAN:	Albert Maniaol, M.B.A.
FACULTY CHAIR:	Chef Stacy Meyer, M.A. Technical 108 (909) 384-8695
ADMINISTRATIVE SECRETARY:	Sharen Chavira
DIVISION OFFICE:	Technical 108 (909) 384-8902
LIAISON COUNSELOR:	Debbie Orozco, M.A. (909) 384-4404

FOODS AND NUTRITION CERTIFICATES

Students working for certificates must have a basic knowledge of arithmetic, reading and writing in order to learn and work in the occupations they select.

1. DIETETIC AIDE CERTIFICATE

This program is designed to prepare students for entry level employment in a designated unit or department in health care, community care, school food service, or health and community directed programs of nutrition services. These services are often provided for the elderly and infants or children.

REQUIRED COURSES:		UNITS
CULART 160	Introduction to Foods	3
CULART 161	Quantity Food Preparation	3
CULART 225	Sanitation and Safety	3
CULART 235	Menu Planning Principles	3
CULART 240	Procurement, Purchasing and Selection	3
FN 060	Modified Diets	3
FN 162	Nutrition	3
TOTAL UNITS:		21



2. DIETETIC SERVICE SUPERVISOR CERTIFICATE

Students receive education and training for entry level management positions in a food service department within a health care facility, community care or school food service organizations. Supervisors write menus, design diets, teach classes to food service personnel and give instruction on individual diets.

REQUIRED COURSES:		UNITS
CULART 160	Introduction to Foods	3
CULART 161	Quantity Food Preparation	3
CULART 225	Sanitation and Safety	3
CULART 240	Procurement, Purchasing and Selection	3
FN 060	Modified Diets	3
FN 064	Nutrition Management	3
FN 066	Nutrition Care	2
FN 067	Nutrition Care Internship	2.5
FN 162	Nutrition	3
TOTAL UNITS:		25.5

This is a Gainful Employment Program

COURSES OFFERED BY THE DEPARTMENT OF FOODS AND NUTRITION:

FN 060 MODIFIED DIETS 3 UNITS

PREREQUISITE: FN 162.

LECTURE: 3 contact hours per week.

This course concentrates on the principles of nutrition in order to provide modified diets for individuals with a variety of health care conditions. The focus is on the rationale for the diet and how the modifications improve a person's overall well-being.

Associate Degree Applicable

FN 064 NUTRITION MANAGEMENT 3 UNITS

PREREQUISITE: None.

DEPARTMENTAL ADVISORIES: ENGL 914 and MATH 942.

LECTURE: 3 contact hours per week.

The focus of this course is on the food service and nutrition management in a health care facility. It includes the development of policies, protocols and procedures for organizing, staffing and training, as well as the promotion of sound financial planning and a cost control system.

Associate Degree Applicable

FN 066 NUTRITION CARE 2 UNITS

PREREQUISITE: FN 060.

COREQUISITE: FN 067.

LECTURE: 2 contact hours per week.

This course integrates the academic content and principles of nutrition, diet and menu development with the application of nutrition care, diet evaluation, diet education and dietetic practice.

Associate Degree Applicable

FN 067 NUTRITION CARE INTERNSHIP 2.5 UNITS

PREREQUISITE: FN 060.

COREQUISITE: FN 066.

LABORATORY: 7.5 contact hours per week.

This course is a clinical field experience in a dietary health care facility. The course includes nutrition evaluation, implementation of a care plan, nutrition care, dietetic education and facility organizational processes.

Associate Degree Applicable

FN 162 NUTRITION 3 UNITS

PREREQUISITE: None.

DEPARTMENTAL ADVISORIES: ENGL 914 and MATH 942.

LECTURE: 3 contact hours per week.

This course introduces the scientific concepts of nutrition related to the function of nutrients in the basic life processes. Emphasis is on individual needs, food sources of nutrients, current nutritional issues and diet analysis.

Associate Degree Applicable

Course credit transfers to CSU and UC.

FN 222 INDEPENDENT STUDY IN FOODS AND NUTRITION 1-3 UNITS

PREREQUISITE: None.

INDEPENDENT STUDY: 3-9 contact hours per week.

Students with previous course work in Foods and Nutrition may do assigned projects involving research and analysis of selected topics. This independent study is for students who are interested in furthering their knowledge of nutrition, diets, foods and other related subjects. Prior to registration, a written contract must be prepared. See instructor for details.

Associate Degree Applicable

Course credit transfers to CSU for elective credit only.

FOOD SERVICE

*See the Department of
CULINARY ARTS*

FRENCH

DIVISION:	Arts and Humanities
DIVISION DEAN:	Kathryn Weiss, Ed.D.
FACULTY CHAIR:	Jose Recinos, Ph.D. North Hall 334 (909) 384-8607
ADMINISTRATIVE SECRETARY:	Catalina Transporte
DIVISION OFFICE:	North Hall 223 (909) 384-8633
LIAISON COUNSELOR:	Jamie Herrera, M.A. (909) 384-4404

The ever-increasing role that the United States takes in global affairs, international trade, and the growing numbers of immigrants dictate the need for knowledge of a modern foreign language. The primary objective of the Modern Languages Department is communication at an acceptably correct level with an understanding of culture.

Positions for which four-year graduates in modern languages are qualified are teaching, business, foreign services, law enforcement, nursing, hospitality services, and secretarial services.

FRENCH COURSES OFFERED BY THE DEPARTMENT OF MODERN LANGUAGES:

FRENCH 101 COLLEGE FRENCH I 5 UNITS PREREQUISITE: None.

LECTURE: 5 contact hours per week.

In this course students develop the ability to converse, read and write in French. The course includes the study of essentials of pronunciation, vocabulary, idioms and grammatical structures along with an introduction to the culture of French-speaking peoples. This course corresponds to two years of high school study.

Associate Degree Applicable

Course credit transfers to CSU and UC.

FRENCH 102 COLLEGE FRENCH II 5 UNITS PREREQUISITE: FRENCH 101.

LECTURE: 5 contact hours per week.

This course provides students the opportunity to continue to develop conversational, reading and writing skills in French with special emphasis on past tense verbs, grammar, vocabulary expansion and cultural applications of the French language.

Associate Degree Applicable

Course credit transfers to CSU and UC.

GEOGRAPHIC INFORMATION SYSTEMS

DIVISION:	Science
DIVISION DEAN:	Susan Bangasser, Ph.D.
FACULTY CHAIR:	Todd Heibel, Ph.D.
	Physical Sciences 113
	(909) 384-8638
ADMINISTRATIVE SECRETARY:	Rose Garcia
DIVISION OFFICE:	Physical Sciences 148
	(909) 384-8645
DIVISION OFFICE:	Health and Life Science 101
	(909) 384-8550
LIAISON COUNSELOR:	Laura Gomez, M.A.
	(909) 384-4404

GEOGRAPHIC INFORMATION SYSTEMS CERTIFICATE

This certificate is designed to prepare students for entry-level employment in Geographic Information Systems (GIS) and automated mapping technology, utilizing Earth resources data satellites, aerial photography, and computerized data banks of spatial data.

REQUIRED COURSES (15 units):		UNITS
GIS 130	Introduction to Geographic Information Systems (GIS)	3
	or	3
GEOG 130	Introduction to Geographic Information Systems (GIS)	3
GIS 133	GIS Cartography and Base Map Development	3
GIS 134	Data Acquisition and Management	3
GIS 135	Spatial Analysis with GIS	3
GIS 136	GIS for Science, Government, and Business or	3

GIS 137	GIS Advanced Applications	3
ELECTIVE COURSES (Minimum of 4 units):		UNITS
GEOG 100	Map Interpretation and Geospatial Analysis	3
or		
GIS 100	Map Interpretation and Geospatial Analysis	3
GIS 039	Global Positioning Systems (GPS) Field Techniques	1
GIS 098	GIS Work Experience	1 - 4
GIS 222	Independent Study in Geographic Information Systems	1 - 3

RECOMMENDED COURSES: UNITS

ARCH 120	Introduction to Computer Aided Drafting	4
CIT 101	Introduction to Computer Literacy	3
GEOG 110	Physical Geography	3
GEOL 101	Introduction to Physical Geology	3

TOTAL UNITS: 19

This is a Gainful Employment Program

**pending state approval*

COURSES OFFERED BY THE DEPARTMENT OF GEOGRAPHIC INFORMATION SYSTEMS (GIS):

GIS 039 GLOBAL POSITIONING SYSTEMS (GPS) FIELD TECHNIQUES 1 UNIT PREREQUISITE: None.

DEPARTMENTAL ADVISORY: GIS 135.

LABORATORY: 3 contact hours per week.

The Global positioning systems (GPS) is a satellite-based navigation system comprised of a network of 24 satellites placed into orbit by the US Department of Defense. The aim of this course is to introduce students to the principles of the GPS and to demonstrate its application to GIS. GPS basic components are covered, including satellites, ground control stations, antennas, and receivers. GIS background or work experience in the field are recommended to succeed in this course.

Associate Degree Applicable

GIS 098 GIS WORK EXPERIENCE 1-4 UNITS PREREQUISITE: GIS 135. COREQUISITE: GIS 135.

Supervised training in the form of on the job employment that will enhance the student's educational goals. The student's major and job must match. Students work 5-20 contact hours per week to earn units using the following formula: For paid work, 75 hours = 1 unit; for volunteer work, 60 hours = 1 unit. Students may earn a total of 16 units toward graduation in Work Experience 098 courses. Students MUST be working for pay or volunteer before registering for a Work Experience class. NOTE: Only one section of Work Experience may be taken during a semester.

Associate Degree Applicable

GIS 100
MAP INTERPRETATION AND GEOSPATIAL ANALYSIS
3 UNITS

PREREQUISITE: None.

DEPARTMENTAL ADVISORY: ENGL 015 or eligibility for ENGL 101 or ENGL 101H as determined by the SBVC assessment process.

LECTURE: 2 contact hours per week and

LABORATORY: 3 contact hours per week

This class is an introduction to maps, images and geospatial techniques and technologies. The technologies covered in this course include map and aerial photograph interpretation, tabular data, spatial statistics, cartography, Global Positioning Systems (GPS), Internet mapping, remote sensing and Geographic Information Systems (GIS), all of which aid in data collection, analysis and presentation. (This course is also offered as GEOG 100)

Associate Degree Applicable

Course credit transfers to CSU.

C-ID (Course Identification Number): GEOG 150

GIS 130
INTRODUCTION TO GEOGRAPHIC INFORMATION SYSTEMS (GIS)
3 UNITS

PREREQUISITE: None.

DEPARTMENTAL ADVISORIES: ENGL 015 or eligibility for ENGL 101 or ENGL 101H as determined by the SBVC assessment process and MATH 942.

LECTURE: 2 contact hours per week and

LABORATORY: 3 contact hours per week.

This course provides an introduction to the fundamentals of Geographic Information Systems (GIS), including the history of automated mapping. The course includes a brief introduction to basic cartographic principles, including map scales, coordinate systems and map projections. GIS hardware and software are explored, as are various applications of GIS technology used in environmental science, business and government. (This course is also offered as GEOG 130)

Associate Degree Applicable

Course credit transfers to CSU and UC.

C-ID (Course Identification Number): GEOG 155

GIS 133
GIS CARTOGRAPHY AND BASE MAP DEVELOPMENT
3 UNITS

PREREQUISITE: GIS 130.

LECTURE: 2 contact hours per week and

LABORATORY: 3 contact hours per week.

This course introduces the nature of cartography, standard cartographic conventions, and graphic symbology. Map projections, scale, types of thematic maps, and map accuracy are reviewed. Current industry standard techniques used in GIS base map development are employed, including production and presentation techniques of professional quality maps.

Associate Degree Applicable

Course credit transfers to CSU and UC.

GIS 134
DATA ACQUISITION AND MANAGEMENT
3 UNITS

PREREQUISITE: GIS 130.

LECTURE: 2 contact hours per week and

LABORATORY: 3 contact hours per week.

This course addresses the interpretation and understanding of a variety of data formats available in GIS. It introduces the fundamental concepts of primary GIS data creation and discusses quantitative techniques for collection, classification, and management of geographical data.

Associate Degree Applicable

Course credit transfers to CSU.

GIS 135
SPATIAL ANALYSIS WITH GIS
3 UNITS

PREREQUISITE: GIS 130.

LECTURE: 2 contact hours per week and

LABORATORY: 3 contact hours per week.

This course is an introduction to spatial analysis with fundamental concepts and analytical procedures used to simplify complex spatial modeling. Specific methods covered include spatial queries, buffering, overlay, interpolation, network analysis, surface analysis, and spatial autocorrelation.

Associate Degree Applicable

Course credit transfers to CSU for elective credit only.

GIS 136
GIS FOR SCIENCE, GOVERNMENT AND BUSINESS
3 UNITS

PREREQUISITE: GIS 135.

LECTURE: 2 contact hours per week and

LABORATORY: 3 contact hours per week.

This course introduces students to the various GIS techniques deployed to help government, businesses, and consulting firms to operate in a constantly changing social, physical, economic, and political environment. Government agencies and businesses today face challenges that force them to think beyond traditional, non-geographic approaches to problem solving. Students are introduced to data integration, maps, and GIS outputs.

Associate Degree Applicable

Course credit transfers to CSU.

GIS 137
ADVANCED GIS APPLICATIONS
3 UNITS

PREREQUISITE: GIS 135.

LECTURE: 2 contact hours per week and

LABORATORY: 3 contact hours per week.

This course provides hands-on training in advanced applications of GIS using ArcView and ArcInfo, and a review of Visual Basic for Applications (VBA) for customizing ArcGIS. It includes introduction to ArcGIS Server, ArcIMS, and building maps and models for publishing to the web. Students will learn to build web applications with GIS capabilities using Application Service Provider (ASP).

Associate Degree Applicable

Course credit transfers to CSU for elective credit only.

GIS 222

INDEPENDENT STUDY IN GEOGRAPHIC INFORMATION SYSTEMS

1-3 UNITS

PREREQUISITE: GIS 130 or GIS 131.

INDEPENDENT STUDY: 3-9 contact hours per week.

Students with previous course work in GIS may do assigned projects involving research and analysis of selected topics. This independent study is for students who are interested in furthering their knowledge of GIS. Prior to registration, a written contract must be prepared jointly by the instructor and the student.

Associate Degree Applicable

Course credit transfers to CSU.

Limited transfer to UC; credit determined after transfer to UC.

GEOGRAPHY

DIVISION:	Science
DIVISION DEAN:	Susan Bangasser, Ph.D.
FACULTY CHAIR:	Todd Heibel, Ph.D.
	Physical Sciences 113
	(909) 384-8638
ADMINISTRATIVE SECRETARY:	Rose Garcia
DIVISION OFFICE:	Physical Sciences 148
	(909) 384-8645
DIVISION OFFICE:	Health and Life Science 101
	(909) 384-8550
LIAISON COUNSELOR:	Laura Gomez, M.A.
	(909) 384-4404

The environmental and spatial science of geography examines both physical and cultural landscapes across the Earth. As a spatial science, physical and cultural location and patterns on Earth's surface are central to the study of geography. It includes the study of all forces of nature and the consequences of those forces, with an emphasis on human-environment interactions.

Specifically, geography integrates multiple natural and social sciences and includes: the nature and interactions of the atmosphere and the land, plants and animals, the Earth's waters, weather, climate, the Earth's dynamic surface, landforms and soil, and the way people have inhabited and altered the Earth by creating various forms of agriculture, language, religion, and cities.

Courses in geography fulfill the science and social sciences requirement for the associate degree, prepare the students for majoring in geography at a four-year institution, and supplement other studies for students interested in careers in environmental studies, education, engineering, urban planning, and architecture. Students planning to transfer to a four-year institution as a geography major should consult with a counselor regarding the transfer process and lower division requirements.

GEOGRAPHY ASSOCIATE OF ARTS TRANSFER DEGREE (AA-T)

This Associate in Arts degree in Geography for Transfer (A.A.-T.) provides a path to students who wish to transfer to a CSU campus in Geography and serves the diverse needs of students who wish to obtain a broad and an in-depth understanding of the field. Additionally, this degree allows students to examine the environmental and spatial science of geography including both physical and cultural landscapes across the Earth. Courses in Geography also prepare students interested in careers in environmental studies,

education, engineering, urban planning, and architecture.

Completion of CSU GE-Breadth or IGETC for CSU is required in addition to the major requirements listed below.

To earn this AA-T degree, students must meet the following requirements:

1. Completion of 60 semester units that are eligible for transfer to the California State University, including both of the following:
 - (A) The Intersegmental General Education Transfer Curriculum (IGETC) or the California State University General Education – Breadth Requirements.
 - (B) A minimum of 18 semester units in a major or area of emphasis, as determined by the community college district.
2. Obtainment of a minimum grade point average of 2.0. A "P" (Pass) grade is not an acceptable grade for courses in the major.

It is highly recommend that students complete courses that satisfy the U.S. History, Constitution, and American Ideals requirement as part of CSUGE or IGETC before transferring to a CSU.

Students planning to transfer to a four-year institution and major in Geography should consult with a counselor regarding the transfer process and lower division requirements.

REQUIRED CORE COURSES: UNITS

GEOG 102	Cultural Geography	3
GEOG 110	Physical Geography	3
GEOG 111	Physical Geography Laboratory or	1
GEOG 111H	Physical Geography Laboratory - Honors	1

LIST A: Select 6 to 7 units from the following: UNITS

GEOG 100	Map Interpretation and Geospatial Analysis or	3
GIS 100	Map Interpretation and Geospatial Analysis	3
GEOG 114	Weather and Climate	4
GEOG 118	California Geography	3
GEOG 120	World Regional Geography	3
GIS 130	Introduction to Geographic Information Systems (GIS) or	3
GEOG 130	Introduction to Geographic Information Systems (GIS)	3

LIST B: Select 6 units from the following: UNITS

ANTHRO 102	Cultural Anthropology	3
ENGL 102	Intermediate Composition and Critical Thinking or	4
ENGL 102H	Intermediate Composition and Critical Thinking - Honors	4
GEOL 101	Introduction to Physical Geology	3
GIS 133	GIS Cartography and Base Map Development	3
OCEAN 101	Elements of Oceanography and	3
OCEAN 111	Elements of Oceanography Laboratory	1
POLIT 141	Introduction to World Politics	3

MAJOR TOTAL: 19-22

CSU GE-Breadth or IGETC for CSU Requirements: 39-42

CSU electives (as needed to reach 60 transferrable units)	6-20
TOTAL UNITS:	60

See page 37 for additional information on our Associate Degrees for Transfer.

GEOGRAPHY ASSOCIATE OF SCIENCE

The environmental and spatial science of geography examines both physical and cultural landscapes across the Earth. As a spatial science, physical and cultural location and patterns on Earth's surface are central to the study of geography. It includes the study of all forces of nature and the consequences of those forces, with an emphasis on human-environment interactions.

Specifically, geography integrates multiple natural and social sciences and includes: the nature and interactions of the atmosphere and the land, plants and animals, the Earth's waters, weather, climate, the Earth's dynamic surface, landforms and soil, and the way people have inhabited and altered the Earth by creating various forms of agriculture, language, religion, and cities.

Courses in geography fulfill the science and social sciences requirement for the associate degree, prepare the students for majoring in geography at a four-year institution, and supplement other studies for students interested in careers in environmental studies, education, engineering, urban planning, and architecture. Students planning to transfer to a four-year institution as a geography major should consult with a counselor regarding the transfer process and lower division requirements.

To graduate with a specialization in Geography, students must complete the following required courses plus the general breadth requirements for the Associate Degree (total = 60 units).

REQUIRED CORE COURSES:		UNITS
GEOG 102	Cultural Geography	3
GEOG 110	Physical Geography	3
GEOG 111	Physical Geography Laboratory	1
	or	
GEOG 111H	Physical Geography Laboratory - Honors	1
REQUIRED COURSES: CHOOSE 12 UNITS FROM THE FOLLOWING:		UNITS
GEOG 100	Map Interpretation and Geospatial Analysis or	3
GIS 100	Map Interpretation and Geospatial Analysis	3
GEOG 114	Weather and Climate	4
GEOG 118	California Geography	3
GEOG 120	World Regional Geography	3
GIS 130	Introduction to Geographic Information Systems (GIS) or	3
GEOG 130	Introduction to Geographic Information Systems (GIS)	3
GIS 133	GIS Cartography and Base Map Development	3

ECON 208	Business and Economics Statistics or	4
MATH 108	Introduction to Probability and Statistics	4
RECOMMENDED COURSES:		UNITS
ECON 100	Introduction to Economics	3
POLIT 100	American Politics	3
POLIT 141	Introduction to World Politics	3
SOC 100	Introduction to Sociology	3
	or	
SOC 100H	Introduction to Sociology - Honors	3
TOTAL UNITS:		19

COURSES OFFERED BY THE DEPARTMENT OF GEOGRAPHY:

GEOG 100 MAP INTERPRETATION AND GEOSPATIAL ANALYSIS 3 UNITS

PREREQUISITE: None.

DEPARTMENTAL ADVISORY: ENGL 015 or eligibility for ENGL 101 or ENGL 101H as determined by the SBVC assessment process.

LECTURE: 2 contact hours per week and
LABORATORY: 3 contact hours per week

This class is an introduction to maps, images and geospatial techniques and technologies. The technologies covered in this course include map and aerial photograph interpretation, tabular data, spatial statistics, cartography, Global Positioning Systems (GPS), Internet mapping, remote sensing and Geographic Information Systems (GIS), all of which aid in data collection, analysis and presentation. (This course is also offered as GIS 100)

Associate Degree Applicable

Course credit transfers to CSU.

C-ID (Course Identification Number): GEOG 150

GEOG 102 CULTURAL GEOGRAPHY 3 UNITS

PREREQUISITE: None.

DEPARTMENTAL ADVISORY: ENGL 015.

LECTURE: 3 contact hours per week.

This course provides an introduction to the interrelationship between people and the environment. It includes population trends, regional analysis and livelihood patterns. There is an emphasis on historical development, diffusion of agriculture, languages, religions, and urban development.

Associate Degree Applicable

Course credit transfers to CSU and UC.

C-ID (Course Identification Number): GEOG 120

GEOG 106
GEOGRAPHIC PERSPECTIVES ON THE ENVIRONMENT **3 UNITS**

PREREQUISITE: None.

DEPARTMENTAL ADVISORY: ENGL 015.

LECTURE: 3 contact hours per week.

This course provides an introductory study of the latest geographic perspectives of critical environmental issues occurring within and across local, regional, national, and global scales. It creates an awareness of the geography of human-environment relationships, in particular how nature and natural resources are defined, contested, distributed, and consumed. Emphasis is on social, political, cultural, psychological, and economic evaluation of natural resources and associated resource management.

Associate Degree Applicable

Course credit transfers to CSU and UC.

GEOG 110
PHYSICAL GEOGRAPHY **3 UNITS**

PREREQUISITE: None.

DEPARTMENTAL ADVISORY: MATH 942 and ENGL 015.

LECTURE: 3 contact hours per week.

Within a human-environment framework, students will review basic physical elements of geography, with emphasis on weather, climate, water, soil, landforms, native animal life and natural vegetation, and their interrelationships and patterns of distribution on a worldwide basis. GEOG 111/GEOG 111H is strongly recommended for students who desire to transfer to CSU/UC.

Associate Degree Applicable

Course credit transfers to CSU and UC.

C-ID (Course Identification Number): GEOG 110

GEOG 111
PHYSICAL GEOGRAPHY LABORATORY **1 UNIT**

PREREQUISITE/COREQUISITE: GEOG 110.

LABORATORY: 3 contact hours per week.

This is the laboratory companion for the GEOG 110 physical geography lecture course. This course is recommended for students concurrently enrolled in GEOG 110 or who have successfully completed the course within last three years. Students will apply lecture principles to in-class, hands-on, and field exercises. Students should be prepared to participate in one or more off-campus field exercises.

Associate Degree Applicable

Course credit transfers to CSU and UC.

C-ID (Course Identification Number): GEOG 111

GEOG 111H
PHYSICAL GEOGRAPHY LABORATORY - HONORS **1 UNIT**

PREREQUISITE/COREQUISITE: GEOG 110.

LABORATORY: 3 contact hours per week.

This is the laboratory companion for the GEOG 110 physical geography lecture course. This course is recommended for students concurrently enrolled in GEOG 110 or who have successfully completed the course within last three years. Students will apply lecture principles to in-class, hands-on, and field exercises. Students should be prepared to participate in one or more off-campus field exercises. **This course is intended for students in the Honors Program but is open to all students who desire more challenging coursework.**

Associate Degree Applicable

Course credit transfers to CSU and UC.

C-ID (Course Identification Number): GEOG 111

GEOG 114
WEATHER AND CLIMATE **4 UNITS**

PREREQUISITE: None.

DEPARTMENTAL ADVISORIES: MATH 942 and ENGL 015.

LECTURE: 3 contact hours per week and

LABORATORY: 3 contact hours per week.

This course covers earth's atmospheric phenomena, with special reference to the causes and regional distribution of weather and climate, both past and present. Emphasis will be given to current environmental topics, including natural and anthropogenic global climate change, air pollution, and global dimming.

Associate Degree Applicable

Course credit transfers to CSU and UC.

C-ID (Course Identification Number): GEOG 130

GEOG 118
CALIFORNIA GEOGRAPHY **3 UNITS**

PREREQUISITE: None.

DEPARTMENTAL ADVISORY: ENGL 015 or eligibility for ENGL 101 or ENGL 101H as determined by the SBVC assessment process.

LECTURE: 3 contact hours per week.

This course provides a thematic approach to the state's issues, processes and topics relevant to geography including climate, landforms, natural vegetation, water resources, cultural landscape, ethnic diversity, urban and agricultural regions, and the economy. This course explores the physical and human landscapes that have evolved as a result of the human-environment interface.

Associate Degree Applicable

Course credit transfers to CSU.

C-ID (Course Identification Number): GEOG 140

GEOG 120
WORLD REGIONAL GEOGRAPHY **3 UNITS**

PREREQUISITE: None.

DEPARTMENTAL ADVISORY: ENGL 015 or eligibility for ENGL 101 or ENGL 101H as determined by the SBVC assessment process.

LECTURE: 3 contact hours per week.

This course provides an introduction to world regional geography, emphasizing the nature of major cultural regions of the world. Through a comprehensive regional analysis, students will learn social structures, religions, languages, political systems, economics, environmental relationships, and urban development across the globe.

Associate Degree Applicable

Course credit transfers to CSU and UC.

C-ID (Course Identification Number): GEOG 125

GEOG 130
INTRODUCTION TO GEOGRAPHIC INFORMATION
SYSTEMS (GIS)

3 UNITS

PREREQUISITE: None.

DEPARTMENTAL ADVISORIES: ENGL 015 or eligibility for ENGL 101 or ENGL 101H as determined by the SBVC assessment process and MATH 942.

LECTURE: 2 contact hours per week and

LABORATORY: 3 contact hours per week.

This course provides an introduction to the fundamentals of Geographic Information Systems (GIS), including the history of automated mapping. The course includes a brief introduction to basic cartographic principles, including map scales, coordinate systems and map projections. GIS hardware and software are explored, as are various applications of GIS technology used in environmental science, business and government. (*This course is also offered as GEOG 130*)

Associate Degree Applicable

Course credit transfers to CSU and UC.

GEOG 222
INDEPENDENT STUDY IN GEOGRAPHY

1-3 UNITS

PREREQUISITE: None.

INDEPENDENT STUDY: 3-9 contact hours per week.

Students with previous course work in Geography may do assigned projects involving research and analysis of selected topics. This independent study is for students who are interested in furthering their knowledge of Geography. Prior to registration, a written contract must be prepared jointly by the instructor and the student.

Associate Degree Applicable

Course credit transfers to CSU and UC.

Limited transfer to UC; credit determined after transfer to UC.

GEOLOGY

DIVISION: Science
 DIVISION DEAN: Susan Bangasser, Ph.D.
 FACULTY CHAIR: Todd Heibel, Ph.D.

Physical Sciences 113
 (909) 384-8638

ADMINISTRATIVE SECRETARY: Rose Garcia
 DIVISION OFFICE: Physical Sciences 148
 (909) 384-8645

DIVISION OFFICE: Health and Life Science 101
 (909) 384-8550

LIAISON COUNSELOR: Gina Curasi, M.S.
 (909) 384-8609

The Geology Department offers courses which examine the earth's history, structure, and economic resources. These courses meet the needs for (1) students planning to transfer to a four-year institution and prepare for a career in geology or related fields, (2) students fulfilling the undergraduate general education science requirement, and (3) students who wish to better understand the planet on which we live.

Students planning to transfer to a four-year institution and major in geology should consult with a counselor regarding the transfer process and lower division requirements.

GEOLOGY ASSOCIATE OF SCIENCE TRANSFER
DEGREE (AS-T)

The Associate of Geology for Transfer (AS-T) in Geology is intended for students who plan to complete a bachelor's degree in a similar major at a CSU campus.

To earn this AS-T degree, students must meet the following requirements:

1. Completion of 60 semester units that are eligible for transfer to the California State University, including both of the following:
 - (A) The Intersegmental General Education Transfer Curriculum (IGETC) or the California State University General Education – Breadth Requirements.
 - (B) A minimum of 18 semester units in a major or area of emphasis, as determined by the community college district.
2. Obtainment of a minimum grade point average of 2.0. A "P" (Pass) grade is not an acceptable grade for courses in the major.

It is highly recommend that students complete courses that satisfy the U.S. History, Constitution, and American Ideals requirement as part of CSUGE or IGETC before transferring to a CSU.

Students planning to transfer to a four-year institution and major in Geology should consult with a counselor regarding the transfer process and lower division requirements.

REQUIRED COURSES		UNITS
GEOL 101	Introduction to Physical Geology	3
GEOL 111	Introduction to Physical Geology Laboratory	1
GEOL 112	Historical Geology	4
CHEM 150	General Chemistry I or	5
CHEM 150H	General Chemistry I - Honors	5
CHEM 151	General Chemistry II or	5
CHEM 151H	General Chemistry II - Honors	5
MATH 250	Single Variable Calculus I	4
MATH 251	Single Variable Calculus II	4

RECOMMENDED COURSES:		UNITS
BIOL 100	General Biology or	4
BIOL 109	History of Life or	4
BIOL 109H	History of Life - Honors	4
GEOG 110	Physical Geography	3
GEOL 201	Mineralogy	4
GIS 130	Introduction to Geographic Information Systems (GIS)	3
PHYSIC 150A	General Physics for the Life Sciences I and	5
PHYSIC 150B	General Physics for the Life Sciences II or	5
PHYSIC 200	Physics I and	6
PHYSIC 201	Physics II	6
MAJOR TOTAL:		26

CSU GE-Breadth or IGETC for CSU Requirements: 37-39
 CSU Electives (as needed to reach 60 transferable units): 2-4

TOTAL UNITS: 60

GEOL or CHEM and MATH 250 meet CSU GE-Breadth and IGETC requirements. No more than 60 units are required for an AS-T degree.

See page 37 for additional information on our Associate Degrees for Transfer.

GEOLOGY ASSOCIATE OF SCIENCE DEGREE

The Geology Associate of Science Degree equips students with a comprehensive understanding of the Earth's history, structure, economic resources, climate, and environment. This degree program meets student needs for: (1) transfer into a geological, environmental, or Earth sciences program at a four-year institution, (2) preparing for a career within the geological sciences or related fields, including energy exploration and development, environmental protection and remediation, hydrology, meteorology, hazard analysis and mitigation, and secondary and higher education, (3) fulfilling the undergraduate general education science requirement, and (4) a better understanding of the integration of natural systems with human-environment interactions within and upon the Earth.

Students who wish to pursue a degree in geology should take GEOL 101 and 111 before enrolling in additional geology courses. GEOL 101 is a prerequisite for most geology courses offered at San Bernardino Valley College and GEOL 111 will give students a more hands-on, in-depth exposure to the geological and Earth sciences.

To graduate with a specialization in geology, students must complete the following required courses plus the general breadth requirements for the Associate Degree (total = 60 units)

REQUIRED COURSES:		UNITS
CHEM 150	General Chemistry I or	5
CHEM 150H	General Chemistry I - Honors	5
CHEM 151	General Chemistry II or	5
CHEM 151H	General Chemistry II - Honors	5
GEOL 101	Introduction to Physical Geology	3
GEOL 111	Introduction to Physical Geology Laboratory	1
GEOL 112	Historical Geology	4
MATH 250	Single Variable Calculus I	4
MATH 251	Single Variable Calculus II	4

Choose two courses from the following: Units

GEOL 122	Environmental Geology	3
GEOL 170	Geological History of the Great Basin Province	1
GEOL 201	Mineralogy	4
GEOL 250	Geology of California	3
GEOL 251	Geology of National Parks and Monuments	3
GEOL 260	Introduction to Field Geology	3
GEOL 270	Geology of the Eastern Sierra Nevada	1

RECOMMENDED COURSES:		UNITS
BIOL 100	General Biology or	4
BIOL 109	History of Life or	4

BIOL 109H	History of Life - Honors	4
CS 110	Fundamentals of Computer Science	3
CS 190	Programming in C++	4
GEOG 110	Physical Geography	3
GIS 130	Introduction to Geographic Information Systems (GIS)	3
PHYSIC 150A	General Physics for the Life Sciences I and	5
PHYSIC 150B	General Physics for the Life Sciences II or	5
PHYSIC 200	Physics I and	6
PHYSIC 201	Physics II	6
TOTAL UNITS:		28 - 33

COURSES OFFERED BY THE DEPARTMENT OF GEOLOGY:

GEOL 101 INTRODUCTION TO PHYSICAL GEOLOGY 3 UNITS

PREREQUISITE: ENGL 914 or eligibility for ENGL 015 as determined through the SBVC assessment process and MATH 942 or eligibility for MATH 952 as determined by the SBVC assessment process.

DEPARTMENTAL ADVISORY: GEOL 111.

LECTURE: 3 contact hours per week.

This course is an introduction to the study of the Earth, with emphasis on the materials that make up the Earth. It emphasizes Plate Tectonics, the processes that created the continents and the ocean basins, and the processes that change the landscape.

Associate Degree Applicable

Course credit transfers to CSU and UC.

C-ID (Course Identification Number): GEOL 100

GEOL 111 INTRODUCTION TO PHYSICAL GEOLOGY LABORATORY 1 UNIT

PREREQUISITE/COREQUISITE: GEOL 101.

LABORATORY: 3 contact hours per week.

This course is a hands-on introduction to the study of the Earth, with an emphasis on the materials that make up the Earth. Students will participate in one or more field trips. This course is recommended for students concurrently enrolled in GEOL 101 or who have successfully completed GEOL 101 within the last two years.

Associate Degree Applicable

Course credit transfers to CSU and UC.

C-ID (Course Identification Number): GEOL 100L

GEOL 112 HISTORICAL GEOLOGY 4 UNITS

PREREQUISITES: GEOL 101 or GEOL 111.

LECTURE: 3 contact hours per week and
LABORATORY: 3 contact hours per week.

This course reviews the geologic history of the Earth. Specific topics include the planet's origin and chronological processes that produce major continental and oceanic features, plate tectonics, stratigraphy, interpretation of Earth history from rock and fossil records, and the evolutionary development of plant and animal life. Students should anticipate participating in one or more field trips.

Associate Degree Applicable

Course credit transfers to CSU and UC.

C-ID (Course Identification Number): GEOL 111

GEOL 122
ENVIRONMENTAL GEOLOGY 3 UNITS
PREREQUISITES: GEOL 101 or GEOG 110.
LECTURE: 3 contact hours per week.
 This course introduces the relationships among geologic processes, natural resources, and the needs of society. Topics include natural hazards such as earthquakes, landslides, and mudflows; mineral and energy resources; and the particular problems associated with urbanization, resource use, and pollution. Students should anticipate participating in one or more field trips.
Associate Degree Applicable
Course credit transfers to CSU and UC.
C-ID (Course Identification Number): GEOL 130

GEOL 170
GEOLOGICAL HISTORY OF THE GREAT BASIN PROVINCE 1 UNIT
PREREQUISITE: GEOL 101 or GEOG 110.
DEPARTMENTAL ADVISORY: GEOL 112.
LECTURE: .5 contact hour per week and
LABORATORY: 1.5 hours during a four-day field trip.
 Students will discuss and observe the physical and historical geology of the Great Basin Province of the United States, with special emphasis on the geology of Death Valley National Park. Coursework will involve a series of lectures leading to a three to four day field trip through the Great Basin in and around Death Valley. Students must attend the field trip for the successful completion of the course. The field trips will emphasize the geological features and anthropological history of the Great Basin Province.
Associate Degree Applicable
Course credit transfers to CSU.

GEOL 201
MINERALOGY 4 UNITS
PREREQUISITES: GEOL 101 and GEOL 111 and CHEM 101 or CHEM 150 or CHEM 150H.
LECTURE: 3 contact hours per week and
LABORATORY: 3 contact hours per week.
 This course emphasizes the classification and origin of minerals through chemical and physical tests, as well as spectroscopic, optical, and x-ray diffraction analyses. There is an ancillary study of crystal structures with models, natural crystals, and stereographic projections. Students should anticipate participating in one or more field trips.
Associate Degree Applicable
Course credit transfers to CSU and UC.
C-ID (Course Identification Number): GEOL 280

GEOL 222
INDEPENDENT STUDY IN GEOLOGY 1-3 UNITS
PREREQUISITE: GEOL 101.
INDEPENDENT STUDY: 3-9 contact hours per week.
 Students with previous course work in Geology may do assigned projects involving research and analysis of selected topics. This independent study is for students who are interested in furthering their knowledge of Geology. Prior to registration, a written contract must be prepared jointly by the instructor and the student.
Associate Degree Applicable
Course credit transfers to CSU.
Limited transfer to UC; credit determined after transfer to UC.

GEOL 250
GEOLOGY OF CALIFORNIA 3 UNITS
PREREQUISITE: GEOL 101 or GEOG 110.
LECTURE: 3 contact hours per week.
 This course introduces students to the physical and historical geology of California, emphasizing the distinctive geologic features of each of California's twelve geomorphic provinces. Students should anticipate participating in one or more field trips.
Associate Degree Applicable
Course credit transfers to CSU and UC.

GEOL 251
GEOLOGY OF THE NATIONAL PARKS AND MONUMENTS 3 UNITS
PREREQUISITE: GEOL 101 or GEOG 110.
DEPARTMENTAL ADVISORIES: GEOL 111 or GEOG 111 and CIT 118.
LECTURE: 3 contact hours per week.
 This course comprises a study of the geology of selected national parks, monuments, seashores, recreational areas, and other public sites of geologic interest within the United States and its territories. There is an emphasis on the geologic processes that formed these notable sites. Students should anticipate participating in one or more field trips.
Associate Degree Applicable
Course credit transfers to CSU and UC.

GEOL 260
INTRODUCTION TO FIELD GEOLOGY 3 UNITS
PREREQUISITE: GEOL 101 or GEOL 112 or GEOL 201.
DEPARTMENTAL ADVISORY: GIS 130.
LECTURE: 2 contact hour per week and
LABORATORY: 3 contact hours per week.
 This course emphasizes demonstration, discussion, and practice of field investigations of geologic environments. Activities include describing, mapping, and identifying geologic phenomena using the Brunton compass, GPS units, and topographic maps. As this is a hands-on course, students will spend time in the field.
Associate Degree Applicable
Course credit transfers to CSU and UC.

GEOL 270
GEOLOGY OF THE EASTERN SIERRA NEVADA 1 UNIT
PREREQUISITE: GEOL 101 or GEOG 110.
DEPARTMENTAL ADVISORY: GEOL 112.
LECTURE: 1.5 contact hour per week and
LABORATORY: 24 hours during a field trip.
 This course provides a lecture discussion and field observation of the physical and historical geology of the Eastern Sierra Nevada Province. It includes a three to four day field trip along the boundary between the Sierra Nevada and Basin and Range Provinces. A three to four day field trip demonstrates volcanic, glacial, and other geologic or economic processes. This field trip is required for the successful completion of the course.
Associate Degree Applicable
Course credit transfers to CSU.

HEALTH EDUCATION
 See the Department of
 KINESIOLOGY AND HEALTH

HEATING, VENTILATION, AIR CONDITIONING AND REFRIGERATION

DIVISION: Applied Technology,
Transportation and Culinary Arts
DIVISION DEAN: Albert Maniaol, M.B.A.
FACULTY CHAIR: Tarif (Terry) Halabi
Technical 108
(909) 384-8501
ADMINISTRATIVE SECRETARY: Sharen Chavira
DIVISION OFFICE: Technical 108
(909) 384-8902
LIAISON COUNSELOR: Debbie Orozco, M.A.
(909) 384-4404

The Heating, Ventilation, Air Conditioning and Refrigeration Department prepares students for employment in the field of heating, ventilation, air conditioning and refrigeration. The employment opportunities in this field are expected to increase during the next decade due to the need to increase energy efficiencies of this equipment and incorporating building automation network and programming. Air conditioning in offices, stores, hospitals, schools and other non-residential buildings has become commonplace. Refrigeration is also necessary for the production, storage, and marketing of food and other perishables.

HEATING, VENTILATION, AIR CONDITIONING AND REFRIGERATION ASSOCIATE OF SCIENCE DEGREE

To graduate with a specialization in Heating, Ventilation, Air Conditioning and Refrigeration, students must complete all requirements for the certificate with a grade of C or better plus the general breadth requirements for the Associate of Science Degree (minimum total = 60 units).

REQUIRED COURSES:	UNITS
HVAC/R 001 HVAC/R Fundamentals	4
HVAC/R 002 Domestic Mechanical Refrigeration	4
HVAC/R 003 Commercial Mechanical Refrigeration	4
HVAC/R 004 Electrical Fundamentals for HVAC/R	4
HVAC/R 005 Commercial Electric for HVAC/R	4
HVAC/R 006 HVAC/R Air Distribution Systems	4
HVAC/R 007 Welding for HVAC/R	3
Environmental Protection Agency (EPA) Universal Certification (608)	0
TOTAL UNITS:	31

RECOMMENDED COURSE: Students are encouraged to take this course to augment their knowledge of air conditioning and heating:

AUTO 056 Automotive Heating and Air Conditioning	4
--	---

HEATING, VENTILATION, AIR CONDITIONING AND REFRIGERATION CERTIFICATE

Students working for certificates must have a basic knowledge of arithmetic, reading and writing in order to learn and work in the occupations they select. This certificate is designed to prepare students with the necessary knowledge and skills to obtain entry-level employment in the field of heating, ventilation, air conditioning and refrigeration, installing, maintaining, and repairing such systems.

REQUIRED COURSES:	UNITS
HVAC/R 001 HVAC/R Fundamentals	4
HVAC/R 002 Domestic Mechanical Refrigeration	4
HVAC/R 003 Commercial Mechanical Refrigeration	4
HVAC/R 004 Electrical Fundamentals for HVAC/R	4
HVAC/R 005 Commercial Electric for HVAC/R	4
HVAC/R 006 HVAC/R Air Distribution Systems	4
HVAC/R 007 Welding for HVAC/R	3
TECALC 087 Technical Calculations or	4
MATH 095 Intermediate Algebra	4
Environmental Protection Agency (EPA) Universal Certification (608)	
TOTAL UNITS:	31

RECOMMENDED COURSE: Students are encouraged to take this course to augment their knowledge of air conditioning and heating:

AUTO 056 Automotive Heating and Air Conditioning	4
--	---

This is a Gainful Employment Program

COURSES OFFERED BY THE DEPARTMENT OF HEATING, VENTILATION, AIR CONDITIONING AND REFRIGERATION:

HVAC/R 001 HVAC/R FUNDAMENTALS 4 UNITS

PREREQUISITE: None.

LECTURE: 3 contact hours per week and
LABORATORY: 3 contact hours per week.

This course covers basic principles of refrigeration, refrigerants, refrigeration components and tools; repair and testing of refrigeration units; and basic brazing and soldering.

Associate Degree Applicable

HVAC/R 002 DOMESTIC MECHANICAL REFRIGERATION 4 UNITS

PREREQUISITE: HVAC/R 001.

LECTURE: 3 contact hours per week and
LABORATORY: 3 contact hours per week.

This course covers principles of refrigeration compression systems, operations and controls, refrigeration and freezer construction, piping and parts layout. Included in the lab work is troubleshooting and servicing domestic refrigeration units.

Associate Degree Applicable

HVAC/R 003 COMMERCIAL MECHANICAL REFRIGERATION 4 UNITS

PREREQUISITE: HVAC/R 001.

LECTURE: 3 contact hours per week and
LABORATORY: 3 contact hours per week.

This course covers theory of compressor construction and operation, principles of all types of refrigerant controls and multi-stage control devices pertaining to commercial and industrial refrigeration including practical lab work.

Associate Degree Applicable

**HVAC/R 004
ELECTRICAL FUNDAMENTALS FOR HVAC/R**

4 UNITS

PREREQUISITE: None.

LECTURE: 3 contact hours per week and
LABORATORY: 3 contact hours per week.

This course covers fundamentals of direct and alternating current circuits, test equipment, electric motors of all types, wiring and control devices used in modern refrigeration equipment including practical lab work with electrical refrigeration trainers and projects.

Associate Degree Applicable

**HVAC/R 005
COMMERCIAL ELECTRIC FOR HVAC/R**

4 UNITS

PREREQUISITE: HVAC/R 004.

LECTURE: 3 contact hours per week and
LABORATORY: 3 contact hours per week.

This course covers solid state control systems with emphasis on schematic reading and electrical troubleshooting pertaining to refrigeration equipment including practical lab work with electrical refrigeration trainers and projects.

Associate Degree Applicable

**HVAC/R 006
HVAC/R AIR DISTRIBUTION SYSTEMS**

4 UNITS

PREREQUISITE: HVAC/R 001.

LECTURE: 3 contact hours per week and
LABORATORY: 3 contact hours per week.

This course covers theory of multiple-stage systems and multiple-control devices with emphasis on condensing and evaporation equipment, heavy duty piping layout, forced-air heating, ventilation, and air conditioning including lab work with refrigeration trainers and projects.

Associate Degree Applicable

**HVAC/R 007
WELDING FOR HVAC/R**

3 UNITS

PREREQUISITE: None.

LECTURE: 1 contact hours per week and
LABORATORY: 6 contact hours per week.

This course covers intensive training in soldering, brazing and welding techniques on copper tubing, steel and dissimilar metals using oxyacetylene and special gas torches as practiced in the refrigeration, HVAC industry including blueprint reading and fabrication.

Associate Degree Applicable

**REFRIG 098
REFRIGERATION WORK EXPERIENCE**

1-4 UNITS

PREREQUISITE: None.

Supervised training, in the form of on the job employment that will enhance the student's knowledge in the selected field of study. The student's major and job must match. Students work 5-20 hours per week to earn units using the following formula: For paid work, 75 hours = 1 unit; for volunteer work, 60 hours = 1 unit. Students may earn a total of 16 units toward graduation in Work Experience 098 courses. Students **MUST** be working for pay or volunteer before registering for a Work Experience class. **NOTE:** Only one section of Work Experience may be taken during a semester.

Associate Degree Applicable

HISTORY

DIVISION:	Social Sciences, Human Development and Physical Education
DIVISION DEAN:	Wallace Johnson, Ed.D.
FACULTY CHAIR:	Colleen Calderon, M.A. North Hall 322
OTHER FACULTY:	Jeffrey Demsky, Ph.D. Edward Gomez, M.A.
ADMINISTRATIVE SECRETARY:	Laura Cross
DIVISION OFFICE:	North Hall 345 (909) 384-8603
LIAISON COUNSELOR:	Frank Dunn, M.A. (909) 384-4404

Courses in the History Department explore the past in a variety of ways. Through a critical evaluation of the causes and significance of events in the past, students of history learn about the individuals, ideas, actions, and events that have shaped our present. History teaches students to think critically and to communicate their ideas in a more sophisticated fashion. It promotes an understanding of cultures and societies from the past while it helps students consider their own identities in the world of today. While the study of history is valuable in its own right, it also serves as a useful preparation for careers in law, public service, journalism, business, medicine, and education.

Students planning to transfer to a four-year institution and major in history should consult with a counselor regarding the transfer process and lower division requirements.

COURSES OFFERED BY THE DEPARTMENT OF HISTORY:

**HIST 100
UNITED STATES HISTORY TO 1877**

3 UNITS

PREREQUISITE: None.

DEPARTMENTAL ADVISORY: Eligible for ENGL 015 as determined by SBVC assessment process.

LECTURE: 3 contact hours per week.

This course provides a general survey of United States history with an emphasis on political, economic, social, and cultural developments from the pre-Colonial period through the Civil War and Reconstruction period.

Associate Degree Applicable

Course credit transfers to CSU and UC.

C-ID (Course Identification Number): HIST 130

**HIST 100H
UNITED STATES HISTORY TO 1877 - HONORS**

3 UNITS

PREREQUISITE: None.

DEPARTMENTAL ADVISORY: ENGL 914 or eligibility for ENGL 015 as determined by the SBVC assessment process.

LECTURE: 3 contact hours per week.

This course provides a general survey of United States history, including the use of selected primary texts, with an emphasis on political, economic, social, and cultural developments from the pre-Colonial period through the Civil War and Reconstruction period. **This course is intended for students in the Honors Program but is open to all students who desire more challenging work.**

Associate Degree Applicable

Course credit transfers to CSU and UC.

C-ID (Course Identification Number): HIST 130

HIST 101
UNITED STATES HISTORY: 1865 TO PRESENT
3 UNITS

PREREQUISITE: None.

DEPARTMENTAL ADVISORY: Eligible for ENGL 015 as determined by SBVC assessment process.

LECTURE: 3 contact hours per week.

This course covers a general survey of United States history with an emphasis on social, political, cultural and economic developments from the Reconstruction period to present times.

Associate Degree Applicable

Course credit transfers to CSU and UC.

HIST 101H
UNITED STATES HISTORY: 1865 TO PRESENT - HONORS
3 UNITS

PREREQUISITE: None.

DEPARTMENTAL ADVISORY: ENGL 914 or eligibility for ENGL 015 as determined by the SBVC assessment process.

LECTURE: 3 contact hours per week.

This course covers a general survey of United States history, including the use of selected primary texts, with an emphasis on social, political, cultural and economic developments from the Reconstruction period to present times. **This course is intended for students in the Honors Program but is open to all students who desire more challenging work.**

Associate Degree Applicable

Course credit transfers to CSU and UC.

HIST 107
THE UNITED STATES AND THE NORTH AMERICAN INDIANS
3 UNITS

PREREQUISITE: None.

DEPARTMENTAL ADVISORY: ENGL 015 or eligibility for ENGL 101 or ENGL 101H as determined by the SBVC assessment process.

LECTURE: 3 contact hours per week.

This course is a history of Native Americans in the region of the current day United States from the time preceding European colonialism to the present.

Associate Degree Applicable

Course credit transfers to CSU and UC.

HIST 137
RACIAL AND ETHNIC GROUPS IN UNITED STATES HISTORY
3 UNITS

PREREQUISITE: None.

DEPARTMENTAL ADVISORY: ENGL 015 or eligibility for ENGL 101 or ENGL 101H as determined by the SBVC assessment process.

LECTURE: 3 contact hours per week.

This course is an introduction to United States history focusing on the experiences of racial and ethnic groups that spans from the early colonial period to present times. This course presents a comparative approach to understanding various racial and ethnic groups and their experiences through major social, political, economic, and cultural events in United States history.

Associate Degree Applicable

Course credit transfers to CSU and UC.

HIST 138
AFRICAN-AMERICAN HISTORY TO 1877
3 UNITS

PREREQUISITE: None.

DEPARTMENT ADVISORY: ENGL 015 or eligibility for ENGL 101 or ENGL 101H as determined by the SBVC assessment process.

LECTURE: 3 contact hours per week.

As a general survey of African-American history to 1877, this course will analyze and detail the creation and development of African-American culture. This course examines key historical events and movements, such as the Atlantic slave trade, colonial and antebellum slavery, slave resistance, and the role of Free Blacks.

Associate Degree Applicable

Course credit transfers to CSU and UC.

HIST 139
AFRICAN-AMERICAN HISTORY 1877 TO PRESENT
3 UNITS

PREREQUISITE: None.

DEPARTMENT ADVISORY: ENGL 015 or eligibility for ENGL 101 or ENGL 101H as determined by the SBVC assessment process.

LECTURE: 3 contact hours per week.

This course will emphasize the various social, political, and economic forces that have shaped the lives of African Americans from Reconstruction to the current time period. Topics include the post Reconstruction South, the Great Migration, the Harlem Renaissance, the Civil Rights Movement, the conservative backlash, and the trials and triumphs of the 21st century.

Associate Degree Applicable

Course credit transfers to CSU and UC.

HIST 140
CHICANO HISTORY
3 UNITS

PREREQUISITE: None.

DEPARTMENT ADVISORY: ENGL 015 or eligibility for ENGL 101 or ENGL 101H as determined by the SBVC assessment process.

LECTURE: 3 contact hours per week.

This course provides a survey of United States history from the Chicano perspective, with an emphasis on the 1840s to the 21st century.

Associate Degree Applicable

Course credit transfers to CSU and UC.

HIST 145
HISTORY OF CALIFORNIA
3 UNITS

PREREQUISITE: None.

DEPARTMENTAL ADVISORY: ENGL 015 or eligibility for ENGL 101 or ENGL 101H as determined by the SBVC assessment process.

LECTURE: 3 contact hours per week.

This course surveys the rich heritage of California from its earliest inhabitants and Spanish/Mexican settlements to the present. An emphasis will be placed on the impact of the ethnic and cultural diversity of California along with the importance of geography and immigration. Other topics will include political, economic, and social development of the region from the early 19th century to the present.

Associate Degree Applicable

Course credit transfers to CSU and UC.

HIST 150
INTRODUCTION TO LATIN AMERICAN HISTORY
3 UNITS

PREREQUISITE: None.

DEPARTMENT ADVISORY: ENGL 015 or eligibility for ENGL 101 or ENGL 101H as determined by the SBVC assessment process.

LECTURE: 3 contact hours per week.

This course studies the historical heritage of Latin America from its Indian, European and African origins to present. Course material is presented in chronological order with themes ranging from social, political, and cultural developments, to poverty, international conflicts, and race relations.

Associate Degree Applicable

Course credit transfers to CSU and UC.

HIST 170
WORLD HISTORY TO 1500
3 UNITS

PREREQUISITE: None.

DEPARTMENT ADVISORY: ENGL 015 or eligibility for ENGL 101 or ENGL 101H as determined by the SBVC assessment process.

LECTURE: 3 contact hours per week.

This course covers the development of human societies from their origins to 1500. Particular emphasis placed on a comparative approach between the world's major civilizations, including an examination of social structure and daily life, evolution of complex political systems, cultural values and economic developments.

Associate Degree Applicable

Course credit transfers to CSU and UC.

HIST 171
WORLD HISTORY SINCE 1500
3 UNITS

PREREQUISITE: None.

DEPARTMENT ADVISORY: ENGL 015 or eligibility for ENGL 101 or ENGL 101H as determined by the SBVC assessment process.

LECTURE: 3 contact hours per week.

This course is a survey of world history from 1500 to present. There is a comparative approach to the study of specific themes including political, social, and economic change, as well as religious and cultural development.

Associate Degree Applicable

Course credit transfers to CSU and UC.

C-ID (Course Identification Number): HIST 160

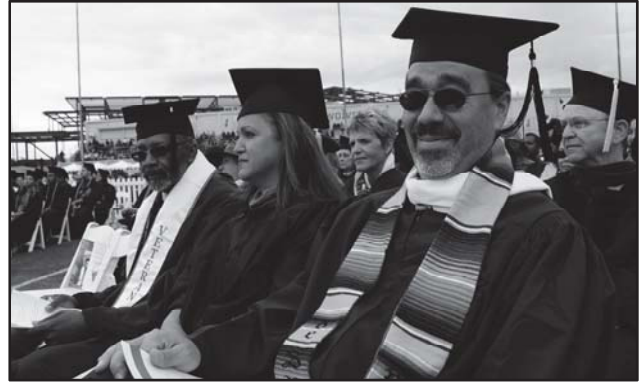

HUMAN SERVICES

DIVISION:	Social Sciences, Human Development and Physical Education
DIVISION DEAN:	Wallace Johnson, Ed.D.
FACULTY CHAIR:	Melinda Moneymaker, B.A. North Hall 325 (909) 387-1658
ADMINISTRATIVE SECRETARY:	Laura Cross
DIVISION OFFICE:	North Hall 345 (909) 384-8603
LIAISON COUNSELOR:	André Wooten, M.S. (909) 384-4404

**HUMAN SERVICES
ASSOCIATE OF ARTS DEGREE**

To graduate with an Associate Degree with one of the following Human Services certificate specializations, (1) Alcohol/Drug Studies, (2) Career Specialist, (3) Case Management in the Public Sector, or (4) Human Services, students must complete all of the requirements for the appropriate certificate with a grade of "C" or better plus the general breadth requirements for the Associate Degree (minimum total of 60 units).

Another option for students who want to graduate with an Associate Degree in Human Services, without one of the above certificate specializations, is to complete 18 units from the following required courses for the Human Services major plus the general education breadth requirements for the Associate Degree (minimum total of 60 units).

Students planning to transfer to a four-year institution and major in Human Services or a related field should consult with a counselor regarding the transfer process and lower division requirements.

REQUIRED COURSES:		UNITS
HUMSV 170	Introduction to Human Services	3
HUMSV 172	Group and Family Dynamics	3
HUMSV 173	Helping and Interpersonal Skills	3
HUMSV 179	Legal/Ethical Issues in Human Services	3
PSYCH 100	General Psychology	or 3
PSYCH 100H	General Psychology - Honors	3
SOC100	Introduction to Sociology	or 3
SOC 100H	Introduction to Sociology - Honors	3
TOTAL UNITS:		18



HUMAN SERVICES CERTIFICATES

Students working for certificates must have a basic knowledge of arithmetic, reading, and writing in order to learn and work in the occupations they select.

1. ALCOHOL/DRUG STUDIES CERTIFICATE

This certificate is designed to provide students with career preparation at the vocational certificate level in the field of substance abuse intervention and counseling for those preparing for careers in alcohol/drug counseling or other related human or social services fields.

REQUIRED COURSES:		UNITS
HUMSV 179	Legal/Ethical Issues in Human Services	3
HUMSV 181	Alcohol/Drug Studies: Introduction	3
HUMSV 182	Alcohol/Drug: Program Modalities	3
HUMSV 186	Alcohol/Drugs in the Family	3
HUMSV 188	Alcohol/Drug: Medical Aspects	3
HUMSV 190	Drugs: Use and Abuse	3

CHOOSE ONE OF THE FOLLOWING COURSES:		UNITS
HUMSV 167	Crisis Intervention	3
HUMSV 170	Introduction to Human Services	3
HUMSV 172	Group and Family Dynamics	3
HUMSV 173	Helping and Interpersonal Skills	3
HUMSV 189	Alcohol/Drug: Prevention and Intervention	3

REQUIRED FIELD WORK COURSES: Prior to field work courses, students must complete HUMSV 181. Prior to field work, it is recommended that students complete three courses from: HUMSV 179, 182, 186, 188, and 190.

THE FOLLOWING THREE COURSES ARE TO BE TAKEN CONCURRENTLY:		UNITS
HUMSV 183	Alcohol/Drug: Counseling I	3
HUMSV 197A	Alcohol/Drug: Intern Seminar I	1
HUMSV 198A	Alcohol/Drug: Field Work I	2

THE FOLLOWING THREE COURSES ARE TO BE TAKEN CONCURRENTLY:		UNITS
HUMSV 184	Alcohol/Drug: Counseling II	3
HUMSV 197B	Alcohol/Drug: Intern Seminar II	1
HUMSV 198B	Alcohol/Drug: Field Work II	2

REQUIRED GENERAL EDUCATION COURSES:		UNITS
COMMST 100	Elements of Public Speaking	3
	or	
COMMST 100H	Elements of Public Speaking - Honors	3
ENGL 015	Preparation for College Writing	4
	or	
ENGL 101	Freshman Composition	4
	or	
ENGL 101H	Freshman Composition-Honors	4
PSYCH 100	General Psychology	3

	or	
PSYCH 100H	General Psychology - Honors	3
SOC 100	Introduction to Sociology	3
	or	
SOC 100H	Introduction to Sociology - Honors	3

TOTAL UNITS: 46

This is a Gainful Employment Program

2. CAREER SPECIALIST CERTIFICATE

This certificate is designed to provide students with career preparation for entry-level employment in community agencies in counseling.

REQUIRED COURSES:		UNITS
HUMSV 170	Introduction to Human Services	3
HUMSV 172	Group and Family Dynamics	3
HUMSV 173	Helping and Interpersonal Skills	3
HUMSV 207	Career Specialist	3
PSYCH 132	Counseling Techniques	3

REQUIRED FIELD WORK COURSES: UNITS
A minimum of four Human Services courses required for the certificate, including HUMSV 207, should be completed prior to field work courses.

HUMSV 198E	Career Specialist Work Experience	2
	and	
HUMSV 195A	Human Services: Intern or B Seminar I or II	1

REQUIRED GENERAL EDUCATION COURSES:		UNITS
COMMST 100	Elements of Public Speaking	3
ENGL 015	Preparation for College Writing or	4
ENGL 101	Freshman Composition	(4)
PSYCH 100	General Psychology	3
SOC 100	Introduction to Sociology	3
TOTAL UNITS:		31

This is a Gainful Employment Program

3. CASE MANAGEMENT IN THE PUBLIC SECTOR CERTIFICATE

This certificate is designed to prepare students for entry-level employment in case management in public social services setting, including the fundamentals of organizational structure, funding, evaluation, assessment and referral, employment services, and career paths.

REQUIRED COURSES:		UNITS
HUMSV 140	Case Management in Public Service	3
HUMSV 167	Crisis Intervention, Assessment, Referral	3
HUMSV 170	Introduction to Human Services	3
HUMSV 173	Helping and Interpersonal Skills	3

REQUIRED FIELD WORK COURSES: UNITS
A minimum of three courses required for the certificate, including HUMSV 140 and HUMSV 170, should be completed prior to field work courses.

HUMSV 198F	Case Management Work Experience	2
	and	
HUMSV 195A	Human Services: Intern or B Seminar I or II	1

REQUIRED GENERAL EDUCATION COURSES: UNITS

COMMST 111	Interpersonal Communication	3
COMMST 174	Intercultural Communication	3
ENGL 015	Preparation for College Writing or	4
ENGL 101	Freshman Composition	(4)
CIT 100	Introduction to Personal Computers	3
PSYCH 100	General Psychology	3
TOTAL UNITS:		31

This is a Gainful Employment Program

4. HUMAN SERVICES CERTIFICATE

This certificate is designed to prepare students for entry-level employment in human services with a knowledge of intervention methodologies at the individual, group, and community levels

REQUIRED COURSES: UNITS

HUMSV 170	Introduction to Human Services	3
HUMSV 172	Group and Family Dynamics	3
HUMSV 173	Helping and Interpersonal Skills	3
HUMSV 179	Legal/Ethical Issues in Human Services	3
PSYCH 132	Counseling Techniques	3
SOC 110	Contemporary Social Issues or	3
SOC 141	Race & Ethnic Relations and	(3)
Six other units of Human Services courses		6

REQUIRED FIELD WORK COURSES: UNITS

A minimum of four Human Services courses required for the certificate should be completed prior to field work courses.

The following courses are to be taken together:

HUMSV 195A	Human Services: Intern Seminar I	1
HUMSV 198C	Human Services Certificate Work Experience I	2

The following courses are to be taken together:

HUMSV 195B	Human Services: Intern Seminar II	1
HUMSV 198D	Human Services Certificate Work Experience II	2

REQUIRED GENERAL EDUCATION COURSES: UNITS

ENGL 015	Preparation for College Writing or	4
ENGL 101	Freshman Composition	(4)
PSYCH 100	General Psychology	3
SOC 100	Introduction to Sociology	3
TOTAL UNITS:		40

This is a Gainful Employment Program

COURSES OFFERED BY THE DEPARTMENT OF HUMAN SERVICES:**HUMSV 140****CASE MANAGEMENT IN PUBLIC SERVICE**

3 UNITS

PREREQUISITE: None.

DEPARTMENTAL ADVISORY: ENGL 015 or eligibility for ENGL 101 or ENGL 101H as determined by the SBVC assessment process.

LECTURE: 3 contact hours per week.

This course provides an overview of the history, theories, skills and knowledge of case management in public social service settings. Topics include organizational structure, funding streams, regulatory issues, job descriptions, skills, personal qualities, evaluation, assessment and referral, employment services, and career paths. It is designed for students entering into the field of case management in public service.

Associate Degree Applicable

Course credit transfers to CSU for elective credit only.

HUMSV 167**CRISIS INTERVENTION**

3 UNITS

PREREQUISITE: None.

DEPARTMENTAL ADVISORY: ENGL 015 or eligibility for ENGL 101 or ENGL 101H as determined by the SBVC assessment process.

LECTURE: 3 contact hours per week.

The course examines the history and definitions of crisis intervention. Practical application of intervention theories and models, interviewing techniques, referral procedures, and assessment are explained and demonstrated. Analysis of types of crises such as suicide, substance abuse and violence in the workplace; common dangers; and coping methods will be presented. Professional issues including legal and ethical issues, confidentiality, cultural sensitivity and burn out are also covered.

Associate Degree Applicable

Course credit transfers to CSU.

HUMSV 170**INTRODUCTION TO HUMAN SERVICES**

3 UNITS

PREREQUISITE: None.

DEPARTMENTAL ADVISORY: ENGL 914.

LECTURE: 3 contact hours per week.

This course is an exploration of the historical and theoretical perspectives of human services in response to social problems. Examination of legal, ethical, and problem solving models are presented and implications of ethnic, gender, and cultural diversity issues are discussed.

Associate Degree Applicable

Course credit transfers to CSU.

HUMSV 172**GROUP AND FAMILY DYNAMICS**

3 UNITS

PREREQUISITE: None.

DEPARTMENTAL ADVISORY: ENGL 015 or eligibility for ENGL 101 or ENGL 101H as determined by the SBVC assessment process.

LECTURE: 3 contact hours per week.

This course offers a comprehensive study of the dynamics operating in groups and families including the identification of healthy versus dysfunctional groups/families; methods of intervention in dysfunctional groups/families; and the techniques of facilitating treatment groups.

Associate Degree Applicable

Course credit transfers to CSU for elective credit only.



HUMSV 173
HELPING AND INTERPERSONAL SKILLS 3 UNITS
PREREQUISITE: None.
DEPARTMENTAL ADVISORY: ENGL 015 or eligibility for ENGL 101 or ENGL 101H as determined by the SBVC assessment process.
LECTURE: 3 contact hours per week.
 This course offers a practical study of helping strategies and interpersonal skills. The focus is on the use of techniques to improve communication, better evaluate relationships, and resolve conflicts.
Associate Degree Applicable
Course credit transfers to CSU for elective credit only.

HUMSV 179
LEGAL/ETHICAL ISSUES IN HUMAN SERVICES 3 UNITS
PREREQUISITE: None.
DEPARTMENTAL ADVISORY: ENGL 015 or eligibility for ENGL 101 or ENGL 101H as determined by the SBVC assessment process.
LECTURE: 3 contact hours per week.
 This course is a study of the interpretation and practice of the legal/ethical responsibilities and liabilities encountered in providing and utilizing Human Services with special focus on privileged relationships, counseling, and confidentiality.
Associate Degree Applicable
Course credit transfers to CSU.

HUMSV 181
ALCOHOL/DRUG STUDIES: INTRODUCTION 3 UNITS
PREREQUISITE: None.
DEPARTMENTAL ADVISORY: ENGL 914.
LECTURE: 3 contact hours per week.
 An exploration of the psychological, sociological, and physical causes and effects of alcohol and drug abuse is provided in this course. Also included, are the examination of stereotypes about substance abusers, and the major prevention and treatment strategies.
Associate Degree Applicable
Course credit transfers to CSU.

HUMSV 182
ALCOHOL/DRUG: PROGRAM MODALITIES 3 UNITS
PREREQUISITE: None.
DEPARTMENTAL ADVISORY: ENGL 015 or eligibility for ENGL 101 or ENGL 101H as determined by the SBVC assessment process.
LECTURE: 3 contact hours per week.
 This course presents a comprehensive introduction to the various treatment modalities in the field of substance abuse treatment, including analysis and a detailed exploration of the continuum of care in the field and a review of the state certification and licensing requirements. The course will include a history of treatment and the responses to the changes within the economic environment.
Associate Degree Applicable
Course credit transfers to CSU.

HUMSV 183
ALCOHOL/DRUG: COUNSELING I 3 UNITS
PREREQUISITE: HUMSV 181.
COREQUISITES: HUMSV 197A and HUMSV 198A.
DEPARTMENTAL ADVISORIES: HUMSV 179, HUMSV 182, HUMSV 186, HUMSV 188 and HUMSV 190.
LECTURE: 3 contact hours per week.
 This course is designed for students seeking a certificate in Alcohol/Drug Studies. Included topics are the dynamics of the helping relationship, analysis and implications of common characteristics of substance dependent individuals, demonstration and practice of assessment, interviewing and referral techniques; and review of counseling skills and case management.
Associate Degree Applicable
Course credit transfers to CSU.

HUMSV 184
ALCOHOL/DRUG: COUNSELING II 3 UNITS
PREREQUISITES: HUMSV 183 and HUMSV 197A and HUMSV 198A.
COREQUISITES: HUMSV 197B and HUMSV 198B
LECTURE: 3 contact hours per week.
 This course is designed for students seeking a certificate in Alcohol/Drug Studies, and includes practical implications and experience in various recovery and crisis intervention modalities; investigation of and experience in group dynamics; analysis and interpretation of critical aspects of counseling; analysis of the role of significant others in the recovery process; discussion of current treatment interventions; and the process of case management and record keeping.
Associate Degree Applicable
Course credit transfers to CSU.

HUMSV 186
ALCOHOL/DRUGS IN THE FAMILY 3 UNITS
PREREQUISITE: None.
LECTURE: 3 contact hours per week.
 This course offers an overview of family dynamics associated with alcoholism and drug addiction; the impact of the diseases on family members; family oriented approaches to recovery; and the reintegration of the family into the community.
Associate Degree Applicable
Course credit transfers to CSU.

HUMSV 187
ADULT CHILDREN OF ALCOHOLICS 1 UNIT
PREREQUISITE: None.
LECTURE: 1 contact hour per week.
 Overview of the problems experienced by adult children of alcoholics (ACAs) with particular emphasis on the various approaches in counseling ACAs.
Associate Degree Applicable
Course credit transfers to CSU for elective credit only.

HUMSV 188
ALCOHOL/DRUG: MEDICAL ASPECTS 3 UNITS
PREREQUISITE: None.
DEPARTMENTAL ADVISORY: HUMSV 181.
LECTURE: 3 contact hours per week.
 The biological impact of alcoholism and other drug dependencies with an emphasis on the treatment and recovery processes, and the role of medical professionals as members of the recovery team. This course qualifies for continuing education credit for nurses. Provider approved by the California Board of Registered Nursing, provider number 01480, for 45 contact hours.
Associate Degree Applicable
Course credit transfers to CSU.

HUMSV 189
ALCOHOL/DRUG: PREVENTION AND INTERVENTION
3 UNITS

PREREQUISITE: None.

DEPARTMENTAL ADVISORY: ENGL 015 or eligibility for ENGL 101 or ENGL 101H as determined by the SBVC assessment process.

LECTURE: 3 contact hours per week.

This course provides a comprehensive overview of theories and strategies for the prevention of and intervention with alcohol and drug abuse. Material presented provides an emphasis on promoting health and wellness through self-awareness, decision-making, and coping skills.

Associate Degree Applicable

Course credit transfers to CSU for elective credit only.

HUMSV 190
DRUGS: USE AND ABUSE
3 UNITS

PREREQUISITE: None.

DEPARTMENTAL ADVISORY: ENGL 015 or eligibility for ENGL 101 or ENGL 101H as determined by the SBVC assessment process.

LECTURE: 3 contact hours per week.

This course provides a survey of the impact of drug use and abuse on the individual, on the family, and in our society. Included topics are: the history, pharmacology, and physiological impact of each drug category; laws related to drug abuse; and society's response to both drug use and abuse.

Associate Degree Applicable

Course credit transfers to CSU.

HUMSV 195A
HUMAN SERVICES: INTERN SEMINAR I
1 UNIT

PREREQUISITE: None.

COREQUISITE: HUMSV 198C or HUMSV 198D or HUMSV 198E or HUMSV 198F.

LECTURE: 1 contact hour per week.

This course provides an introduction and the identification of applied strategies for crisis intervention, case analysis, and therapeutic interventions, and serves as a lecture-based foundation for student field work. **STUDENTS MUST ALSO TAKE THE WORK EXPERIENCE CLASS THAT MATCHES THEIR CERTIFICATE GOAL (HUMSV 198 A-Z).**

Associate Degree Applicable

Course credit transfers to CSU.

HUMSV 195B
HUMAN SERVICES: INTERN SEMINAR II
1 UNIT

PREREQUISITE: None.

COREQUISITE: HUMSV 198C or HUMSV 198D or HUMSV 198E or HUMSV 198F.

LECTURE: 1 contact hour per week.

This course provides an evaluation and application of applied strategies for crisis intervention, case analysis, and therapeutic interventions, and serves as a lecture-based foundation for student field work. **STUDENTS MUST ALSO TAKE THE WORK EXPERIENCE CLASS THAT MATCHES THEIR CERTIFICATE GOAL (HUMSV 198 A-Z).**

Associate Degree Applicable

Course credit transfers to CSU.

HUMSV 197A
ALCOHOL/DRUG: INTERN SEMINAR I
1 UNIT

PREREQUISITE: None.

COREQUISITES: HUMSV 183 and HUMSV 198A

LECTURE: 1 contact hour per week.

This course is an introduction to the duties and work objectives of counselors in alcohol/drug and related fields. Basic skills are developed through discussion and demonstration. This course serves as a lecture-based support for students in fieldwork.

Associate Degree Applicable

Course credit transfers to CSU.

HUMSV 197B
ALCOHOL/DRUG: INTERN SEMINAR II
1 UNIT

PREREQUISITES: HUMSV 183 and HUMSV 197A and HUMSV 198A.

LECTURE: 1 contact hour per week.

This course reviews job skills such as case management, assessment, and counseling. These skills are monitored and enhanced through class discussion and demonstration in this lecture-based foundation to the student field work.

Associate Degree Applicable

Course credit transfers to CSU.

HUMSV 198A
ALCOHOL/DRUG: FIELD WORK I
2 UNITS

COREQUISITES: HUMSV 183 and HUMSV 197A.

WORK EXPERIENCE: 10 contact hours per week.

This course provides supervised field work in the areas of orientation, screening, goal setting and evaluation, and the beginning techniques of alcohol and drug counseling at specific agencies. Students work in their assigned agencies a minimum of 10 hours per week.

Associate Degree Applicable

HUMSV 198B
ALCOHOL/DRUG: FIELD WORK II
2 UNITS

PREREQUISITES: HUMSV 186 and HUMSV 197A and HUMSV 198A.

COREQUISITES: HUMSV 184 and HUMSV 197B.

WORK EXPERIENCE: 10 contact hours per week.

This course provides supervised field work in the areas of on the job skills such as treatment planning, intake and assessment and facilitation of groups in the field of alcohol and drug counseling at specific agencies. Students work in their assigned agencies a minimum of 10 hours per week.

Associate Degree Applicable

HUMSV 198C
HUMAN SERVICES FIELD WORK I
2 UNITS

PREREQUISITES: HUMSV 170 and HUMSV 172 and HUMSV 173 and HUMSV 179.

COREQUISITES: HUMSV 195A or HUMSV 195B.

WORK EXPERIENCE: 10 contact hours per week.

This course provides supervised field work in the area of Human Services and beginning helping skills at specific agencies. Students work in their assigned agencies a minimum of 10 hours per week.

Associate Degree Applicable

HUMSV 198D
HUMAN SERVICES FIELD WORK II **2 UNITS**
PREREQUISITE: HUMSV 198C.
COREQUISITES: HUMSV 195A or HUMSV 195B.
WORK EXPERIENCE: 10 contact hours per week.
 This course provides supervised field work in the area of Human Services at specific agencies. Students work in their assigned agencies a minimum of 10 hours per week.
Associate Degree Applicable

HUMSV 198E
CAREER SPECIALIST FIELD WORK **2 UNITS**
PREREQUISITES: HUMSV 170 and HUMSV 172 and HUMSV 173 and HUMSV 207.
COREQUISITE: HUMSV 195A or HUMSV 195B
WORK EXPERIENCE: 10 contact hours per week.
 This course provides supervised field work in the area of career specialist at specific agencies. Students work in their assigned agencies a minimum of 10 hours per week.
Associate Degree Applicable

HUMSV 198F CASE MANAGEMENT
WORK EXPERIENCE **2-3 UNITS**
PREREQUISITE: None.
DEPARTMENTAL ADVISORY: Complete the minimum courses required for taking the Field Work Courses for any of the Human Services Department Certificates.
 Supervised work experience in specific agencies to provide student with field experience in the area of Human Services. Students work in their assigned agencies 10-15 contact hours per week with 5 hours each week equal to one unit. Schedule Description: Supervised work experience to provide students with field experience in the area of Human Services with 5 hours each week equal to one unit.
Associate Degree Applicable
Course credit transfers to CSU.

HUMSV 205
AIDS: PRACTICES, PROCESSES, AND POLICY **2 UNITS**
PREREQUISITE: None.
LECTURE: 2 contact hours per week.
 An overview of the tragedy of Acquired Immune Deficiency Syndrome (AIDS) including its diagnosis, transmission, and prevention; the psychosocial and economic impact of the disease on patients and their families and friends; society's response to the disease; and effective approaches to assist individuals coping with AIDS.
Associate Degree Applicable
Course credit transfers to CSU for elective credit only.

HUMSV 207
CAREER SPECIALIST **3 UNITS**
PREREQUISITE: None.
LECTURE: 3 contact hours per week.
 An introduction to the field of career counseling including interviewing techniques, assessment tools, job opportunities, and models for developing occupational options.
Associate Degree Applicable
Course credit transfers to CSU for elective credit only.

HUMSV 261 A-Z
SELECTED STUDIES IN HUMAN SERVICES:
261A CHILD ABUSE
261B YOUTH COUNSELING
261C FAMILY VIOLENCE
261D SCHOOL VIOLENCE PREVENTION **.25-3.00 UNITS**
PREREQUISITE: None.
LECTURE: 4 - 54 contact hours per semester.
 Explores themes that are current and relevant in the areas of Human Services such as Child Abuse, Eating Disorders, Social Work, Mental Health, Corrections, and Community Services. Possible topics include: child/spouse abuse; crisis intervention; youth issues; etc.
Associate Degree Applicable
Course credit transfers to CSU for elective credit only.

HUMSV 281 A-Z
SELECTED STUDIES IN ALCOHOL/DRUG STUDIES **.25-3 UNITS**
281A ADDICTION SEVERITY INDEX (ASI)
281B DUAL DIAGNOSIS
281C COUNSELING IN CRIMINAL JUSTICE SETTING
281D COMMUNITY BASED CRIMINAL JUSTICE PROGRAMS
281E ADDICTIONS IN GAY AND LESBIAN COMMUNITIES
281F MOTIVATIONAL INTERVIEWING
281G COMMUNITY PREVENTION SKILLS
PREREQUISITE: None.
LECTURE: 4 - 54 contact hours per semester.
 Explores addictions in the areas of Human Services, Alcohol/Drug Counseling, Mental Health, Human Development, and Corrections. Suggested subjects include codependency, driving under the influence, co-occurring disorders, tobacco addiction, and assessment instruments, etc.
Associate Degree Applicable
Course credit transfers to CSU for elective credit only.



INSPECTION TECHNOLOGY

DIVISION: Applied Technology,
Transportation and Culinary Arts
DIVISION DEAN: Albert Maniaol, M.B.A.
FACULTY CHAIR: Eddie Sanker, M.A., CWI/CWE
Technical 108
(909) 384-8903
ADMINISTRATIVE SECRETARY: Sharen Chavira
DIVISION OFFICE: Technical 108
(909) 384-8902
LIAISON COUNSELOR: Debbie Orozco, M.A.
(909) 384-4404

Construction and building inspectors ensure that new construction, changes, or repairs comply with local and national building codes and ordinances, zoning regulations, and contract specifications. Construction and building inspectors examine buildings, highways and streets, sewer and water systems, dams, bridges, and other structures. They also inspect electrical; heating, ventilation, air conditioning, and refrigeration (HVACR); and plumbing systems. Although no two inspections are alike, inspectors do an initial check during the first phase of construction and follow-up inspections throughout the construction project. When the project is finished, they do a final, comprehensive inspection. Inspectors work alone or as part of a team. Some inspectors may have to climb ladders or crawl in tight spaces. Most work full time during regular business hours. Concern for public safety and a desire to improve the quality of construction are expected to spur employment growth in the field.

INSPECTION TECHNOLOGY ASSOCIATE OF SCIENCE DEGREE

This degree is designed to prepare students for entry-level employment in building inspection. International Conference of Building Officials (ICBO), International Code Councils (ICC), and California Code exams and licenses are covered to prepare students for employments in residential, commercial, and code enforcement. To graduate with a specialization in Inspection Technology, students must complete the following required courses for the certificate plus the general breadth requirements for the Associate of Science Degree (minimum total = 60 units).

REQUIRED COURSES:		UNITS
INSPEC 010B	Fundamentals of Construction Inspection I: Soils	3
INSPEC 011B	Fundamentals of Construction Inspection II: Concrete and Asphalt	3
INSPEC 012B	Fundamentals of Construction Inspection III: Wood, Steel, Masonry	3
INSPEC 013D	Advanced Construction Inspection: International Building Code (IBC)	3
INSPEC 014D	Advanced Construction Inspection: National Electrical Code (NEC)	3
INSPEC 015D	Advanced Construction Inspection: Uniform Plumbing Code (UPC)	3
INSPEC 016D	Advanced Construction Inspection: Uniform Mechanical Code (UMC)	3
INSPEC 017D	California State Energy Regulations for Residential Buildings	3

INSPEC 018D	California State Energy Regulations for Non-residential Buildings	3
INSPEC 024D	Community Relations for Civil Service Employees	3
INSPEC 025D	Building Inspection for Civil Service Employees: Communication and Enforcement	3
INSPEC 026D	Non-Structural Plan Review	3
TOTAL UNITS:		36

INSPECTION TECHNOLOGY CERTIFICATE

Students working for certificates must have a basic knowledge of arithmetic, reading and writing in order to learn and work in the occupations they select. This certificate is designed to prepare students for entry-level employment in construction inspection, International Conference of Building Officials (ICBO) and International Code Councils (ICC) exams and licenses for construction, alteration, or repair of buildings and other structures to ensure compliance with building codes and ordinances, zoning regulations, and contract specifications.

REQUIRED COURSES:		UNITS
INSPEC 010B	Fundamentals of Construction Inspection I: Soils	3
INSPEC 011B	Fundamentals of Construction Inspection II: Concrete and Asphalt	3
INSPEC 012B	Fundamentals of Construction Inspection III: Wood, Steel, Masonry	3
INSPEC 013D	Advanced Construction Inspection: International Building Code (IBC)	3
INSPEC 014D	Advanced Construction Inspection: National Electrical Code (NEC)	3
INSPEC 015D	Advanced Construction Inspection: Uniform Plumbing Code (UPC)	3
INSPEC 016D	Advanced Construction Inspection: Uniform Mechanical Code (UMC)	3
INSPEC 017D	California State Energy Regulations for Residential Buildings	3
INSPEC 018D	California State Energy Regulations for Non-residential Buildings	3
INSPEC 024D	Community Relations for Civil Service Employees	3
INSPEC 025D	Building Inspection for Civil Service Employees: Communication and Enforcement	3
INSPEC 026D	Non-Structural Plan Review	3
TOTAL UNITS:		36
<i>This is a Gainful Employment Program</i>		

**COURSES OFFERED BY THE DEPARTMENT
OF INSPECTION TECHNOLOGY:**

**INSPEC 010B
FUNDAMENTALS OF CONSTRUCTION INSPECTION I:
SOILS 3 UNITS**

PREREQUISITE: None.

LECTURE: 3 contact hours per week.

This course provides a basic study of soils engineering, soils construction methods, soils identification, soils terminology and nomenclature for inspectors.

Associate Degree Applicable

**INSPEC 011B
FUNDAMENTALS OF CONSTRUCTION INSPECTION II:
CONCRETE AND ASPHALT 3 UNITS**

PREREQUISITE: None.

DEPARTMENTAL ADVISORY: INSPEC 010B.

LECTURE: 3 contact hours per week.

This course is a basic study of concrete and asphalt including cements, aggregates, admixtures, job and batch control, properties of concrete, finishing, curing, and reinforcing.

Associate Degree Applicable

**INSPEC 012B
FUNDAMENTALS OF CONSTRUCTION
INSPECTION III: WOOD, STEEL, MASONRY 3 UNITS**

PREREQUISITE: None.

DEPARTMENTAL ADVISORY: INSPEC 011B.

LECTURE: 3 contact hours per week.

This course is a basic study of structures, including wood, steel, and masonry construction, building occupancies, construction and separations, acoustics and sound control.

Associate Degree Applicable

**INSPEC 013D
ADVANCED CONSTRUCTION INSPECTION:
INTERNATIONAL BUILDING CODE (IBC) 3 UNITS**

PREREQUISITE: None.

DEPARTMENTAL ADVISORY: INSPEC 012B.

LECTURE: 3 contact hours per week.

This course provides for inspectors a study of the International Building Code (IBC) including application, interpretation, and use of the code.

Associate Degree Applicable

**INSPEC 014D
ADVANCED CONSTRUCTION INSPECTION:
NATIONAL ELECTRICAL CODE (NEC) 3 UNITS**

PREREQUISITE: None.

DEPARTMENTAL ADVISORY: INSPEC 012B.

LECTURE: 3 contact hours per week.

This course provides an interpretation and a study of applications for the National Electrical Code.

Associate Degree Applicable

**INSPEC 015D
ADVANCED CONSTRUCTION INSPECTION:
UNIFORM PLUMBING CODE (UPC) 3 UNITS**

PREREQUISITE: None.

DEPARTMENTAL ADVISORY: INSPEC 012B.

LECTURE: 3 contact hours per week.

This course is a study, interpretation and application of the Uniform Plumbing Code (UPC).

Associate Degree Applicable

**INSPEC 016D
ADVANCED CONSTRUCTION INSPECTION:
UNIFORM MECHANICAL CODE (UMC) 3 UNITS**

PREREQUISITE: None.

DEPARTMENTAL ADVISORY: INSPEC 012B.

LECTURE: 3 contact hours per week.

This course is a study of requirements for the design, construction, installation and maintenance of heating, ventilating, cooling, refrigeration systems, incinerators and other heat-producing appliances required by the Uniform Mechanical Code (UMC).

Associate Degree Applicable

**INSPEC 017D
CALIFORNIA STATE ENERGY REGULATIONS FOR
RESIDENTIAL BUILDINGS 3 UNITS**

PREREQUISITE: None.

LECTURE: 3 contact hours per week.

This course studies basic compliance with California Title 24 Energy Efficiency Standards for residential buildings. It includes prescriptive and performance methods such as alternative packages and computer models.

Associate Degree Applicable

**INSPEC 018D
CALIFORNIA STATE ENERGY REGULATIONS FOR
NON-RESIDENTIAL BUILDINGS 3 UNITS**

PREREQUISITE: None.

LECTURE: 3 contact hours per week.

This course studies basic compliance with California Title 24 Energy Efficiency Standards for non-residential buildings. It includes prescriptive and performance methods such as alternative packages and computer models.

Associate Degree Applicable

**INSPEC 024D
COMMUNITY RELATIONS FOR CIVIL SERVICE
EMPLOYEES 3 UNITS**

PREREQUISITE: None.

LECTURE: 3 contact hours per week.

This course provides an introduction to community relations for civil service employees.

Associate Degree Applicable

**INSPEC 025D
BUILDING INSPECTION FOR CIVIL SERVICE
EMPLOYEES: COMMUNICATION AND
ENFORCEMENT 3 UNITS**

PREREQUISITE: None.

LECTURE: 3 contact hours per week.

This course provides the development of oral and written communication skills for code enforcement personnel. Topics include the proper methods of dealing with different types of encounters that an inspector may have with do-it-yourself homeowners, contractors, developers, etc. and the legal aspects of code administration and enforcement.

Associate Degree Applicable

INSPEC 026D
NON-STRUCTURAL PLAN REVIEW

3 UNITS

PREREQUISITE: *None.*

DEPARTMENTAL ADVISORY: *INSPEC 013D.*

LECTURE: *3 contact hours per week.*

This course provides training in the application of the International Building Code to construction drawings, including legal requirements for non-structural plan review, local, State, and Federal laws applicable to construction drawings, and the use of plan reviews as a first step in performing consistent and thorough inspections.

Associate Degree Applicable

INSPEC 098
INSPECTION TECHNOLOGY WORK EXPERIENCE

1-4 UNITS

PREREQUISITE: *None.*

Supervised training in the form of on the job employment that will enhance the student's knowledge in the selected field of study. The student's major and job must match. Students work 5-20 hours per week to earn units using the following formula: For paid work, 75 hours = 1 unit; for volunteer work, 60 hours = 1 unit. Students may earn a total of 16 units toward graduation in Work Experience 098 courses. Students **MUST** be working for pay or volunteer before registering for a Work Experience class. **NOTE:** Only one section of Work Experience may be taken during a semester.

Associate Degree Applicable

JOURNALISM

See the Department of ENGLISH

KINESIOLOGY AND HEALTH

DIVISION:	Social Sciences, Human Development and Physical Education
DIVISION DEAN:	Wallace Johnson, Ed.D.
FACULTY CHAIR:	Dawn Adler, M.S. Snyder Gym 22 (909) 384-8964
OTHER FACULTY:	Erwin John Banola, M.S. Quincy Brewer, M.S. Kristin Hauge, M.A. Patricia Holder, M.A. Kenneth Lawler, B.S. Michael Powell, M.S. John Shipp, M.A.
ADMINISTRATIVE SECRETARY:	Laura Cross
DIVISION OFFICE:	North Hall 345 (909) 384-8603
LIAISON COUNSELOR:	André Wooten, M.S. (909) 384-4404

Courses in the Kinesiology and Health Department are designed to increase students' skills in activities that produce physiological results and promote lifelong habits of fitness.

Within this department, courses are grouped in two areas: Health Education and Kinesiology. Four-year graduates in Health Education and Kinesiology qualify for employment in private industry and recreational agencies and are prepared to seek teaching credentials in elementary or secondary education.

Students planning to transfer to a four-year institution and major in kinesiology or related fields should consult with a counselor regarding the transfer process and lower division requirements.

COURSES OFFERED BY THE DEPARTMENT OF HEALTH:

HEALTH 101
HEALTH EDUCATION

3 UNITS

PREREQUISITE: *None.*

LECTURE: *3 contact hours per week.*

This course is an exploration of health topics and their impact on an individual's health status. Awareness and assessment of current lifestyle behaviors and choices, identification of risk factors, and implementation of prevention strategies are emphasized.

Associate Degree Applicable

Course credit transfers to CSU and UC.

HEALTH 103
INTRODUCTION TO HOLISTIC HEALTH

3 UNITS

PREREQUISITE: *None.*

LECTURE: *3 contact hours per week.*

An introduction to health and healing practices involving the integration of physical, mental, spiritual, and social resources. Students explore ancient disciplines of Ayurveda, Yoga, and Chinese Medicine, as well as modern Western health systems like Biofeedback, Swedish Massage, Reiki, Meditation, Guided Imagery, Herbalism, Humor and Music Therapy. Emphasis is placed on health promotion and prevention of disease, and how we become self-advocates in promoting our own well-being with the assistance of health care professionals.

Associate Degree Applicable

Course credit transfers to CSU.

COURSES OFFERED BY THE DEPARTMENT OF KINESIOLOGY:

KIN 098
PHYSICAL EDUCATION WORK EXPERIENCE

1-4 UNITS

PREREQUISITE: *None.*

Supervised training, in the form of on the job employment that will enhance the student's knowledge in the selected field of study. The student's major and job must match. Students work 5-20 hours per week to earn units using the following formula: For paid work, 75 hours = 1 unit; for volunteer work, 60 hours = 1 unit. Students may earn a total of 16 units toward graduation in Work Experience 098 courses. Students **MUST** be working for pay or volunteer before registering for a Work Experience class. **NOTE:** Only one section of Work Experience may be taken during a semester.

Associate Degree Applicable

KIN 200
INTRODUCTION TO PHYSICAL EDUCATION
AND KINESIOLOGY **3 UNITS**

PREREQUISITE: None.

LECTURE: 3 contact hours per week.

This introductory course provides an interdisciplinary approach to the study of human movement. An overview of the importance of the sub-disciplines in kinesiology will be discussed along with career opportunities in the areas of teaching, coaching, allied health, and fitness professions.

Associate Degree Applicable

Course credit transfers to CSU and UC.

C-ID (Course Identification Number): KIN 100

KIN 201
MENTAL SKILLS FOR SPORT PERFORMANCE **3 UNITS**

PREREQUISITE: None.

LECTURE: 3 contact hours per week.

Developing an understanding of the mental aspects of sport performance and learning mental skills that can be used to enhance sport performance.

Associate Degree Applicable

Course credit transfers to CSU and UC.

KIN 202
HISTORY OF PHYSICAL EDUCATION AND SPORT IN
THE UNITED STATES **3 UNITS**

PREREQUISITE: None.

LECTURE: 3 contact hours per week.

This course is designed to explore the evolution of sport and physical activity. Topics include historical and philosophical influences from ancient societies through the present.

Associate Degree Applicable

Course credit transfers to CSU.

KIN 210
SPORTS OFFICIATING **2 UNITS**

PREREQUISITE: None.

LECTURE: 2 contact hours per week.

This course is designed to provide instruction on the rules, techniques, and mechanics of officiating the sports of soccer, football, basketball, and baseball.

Associate Degree Applicable

Course credit transfers to CSU and UC.



KIN 222
INDEPENDENT STUDY IN KINESIOLOGY **1-3 UNITS**

PREREQUISITE: None.

INDEPENDENT STUDY: 3-9 contact hours per week.

Students with previous course work in Physical Education may do assigned projects involving research and analysis of selected topics. This independent study is for students who are interested in furthering their knowledge of Physical Education. Prior to registration, a written contract must be prepared jointly by the instructor and the student. See instructor for details.

Associate Degree Applicable

Limited transfer to UC; credit determined after transfer to UC.

KIN 231
FIRST AID AND CPR **3 UNITS**

PREREQUISITE: None.

LECTURE: 3 contact hours per week.

This course provides instruction on emergency care and treatment of illnesses and injuries including training in cardiopulmonary resuscitation (CPR) and automated external defibrillation (AED). Students who successfully pass all National Safety Council requirements will receive a First Aid Certificate. Students who successfully pass all CPR and AED requirements will receive a CPR/AED Certificate.

Associate Degree Applicable

Course credit transfers to CSU and UC.

C-ID (Course Identification Number): KIN 101

KIN 232
PREVENTION AND CARE OF ATHLETIC INJURIES **3 UNITS**

PREREQUISITE: None.

DEPARTMENTAL ADVISORY: KIN 231.

LECTURE: 2 contact hours per week and

LABORATORY: 3 contact hours per week.

This is an introductory course in the recognition, assessment, management, care, and prevention of injuries occurring during physical activities. Basic taping techniques, as well as the proper selection and use of treatment modalities, are included.

Associate Degree Applicable

Course credit transfers to CSU and UC.

KIN 236
STRESS MANAGEMENT AND WELLNESS **3 UNITS**

PREREQUISITE: None.

LECTURE: 2 contact hours per week and

LABORATORY: 3 contact hours per week.

A study of stress with emphasis on the physiological, psychological, and sociological issues throughout the lifespan. Topics include: recognition and analysis of symptoms of stress, scientific studies, assessment tools, fitness programs, meditation, yoga, nutrition, weight control, and healthy habits that enhance health and well-being.

Associate Degree Applicable

Course credit transfers to CSU.

KINESIOLOGY (ADAPTED)

KINA 186A

ADAPTED: BEGINNING STRETCHING AND STRESS REDUCTION 1 UNIT

PREREQUISITE: None.

LABORATORY: 3 contact hours per week.

This course is designed to teach students with disabilities how to improve range of motion for various muscles in the human body using beginning level stretching techniques. This course also teaches basic techniques for stress reduction. A completed adapted physical education participation form may be required prior to participation in this class.

Associate Degree Applicable

*Course credit transfers to CSU and *UC.*

KINA 186B

ADAPTED: INTERMEDIATE STRETCHING AND STRESS REDUCTION 1 UNIT

PREREQUISITE: None.

DEPARTMENTAL ADVISORY: KINA 186A.

LABORATORY: 3 contact hours per week.

This course is designed to teach students with disabilities how to improve range of motion for various muscles in the human body using intermediate level stretching techniques. This course also teaches intermediate level techniques for stress reduction. A completed adapted physical education participation form may be required prior to participation in this class.

Associate Degree Applicable

Course credit transfers to CSU.

KINA 186C

ADAPTED: ADVANCED STRETCHING AND STRESS REDUCTION 1 UNIT

PREREQUISITE: None.

DEPARTMENTAL ADVISORY: KINA 186B.

LABORATORY: 3 contact hours per week.

This course is designed to teach students with disabilities how to improve range of motion for various muscles in the human body using advanced stretching techniques. This course also teaches advanced techniques for stress reduction. A completed adapted physical education participation form may be required prior to participation in this class.

Associate Degree Applicable

Course credit transfers to CSU.

KINA 188A

ADAPTED: BEGINNING FITNESS AND CONDITIONING 1 UNIT

PREREQUISITE: None.

LABORATORY: 3 contact hours per week.

This course is designed to teach students with disabilities beginner level exercises to improve functional range of motion, muscular strength and cardiovascular endurance. A completed adapted physical education participation form may be required prior to participation in this class.

Associate Degree Applicable

*Course credit transfers to CSU and *UC.*

KINA 188B

ADAPTED: INTERMEDIATE FITNESS AND CONDITIONING 1 UNIT

PREREQUISITE: None.

DEPARTMENTAL ADVISORY: KINA 188A.

LABORATORY: 3 contact hours per week.

This course is designed to teach students with disabilities intermediate level exercise techniques to improve range of motion, muscular strength and cardiovascular endurance. A completed adapted physical education participation form may be required prior to participation in this class.

Associate Degree Applicable

Course credit transfers to CSU.

KINA 188C

ADAPTED: ADVANCED FITNESS AND CONDITIONING 1 UNIT

PREREQUISITE: None.

DEPARTMENTAL ADVISORY: KINA 188B.

LABORATORY: 3 contact hours per week.

This course is designed to teach students with disabilities advanced level exercises for maximizing range of motion, muscular strength and cardiovascular endurance. Designing and leading an exercise program is also taught. A completed adapted physical education participation form may be required prior to participation in this class.

Associate Degree Applicable

Course credit transfers to CSU.

KINA 189A

ADAPTED: BEGINNING RESISTANCE TRAINING 1 UNIT

PREREQUISITE: None.

LABORATORY: 3 contact hours per week.

This course is designed for students with disabilities. This course provides instruction in beginning level physical activities to improve muscular strength and endurance. A completed adapted physical education participation form may be required prior to participation in this class.

Associate Degree Applicable

KINA 189B

ADAPTED: ADAPTED: INTERMEDIATE RESISTANCE TRAINING 1 UNIT

PREREQUISITE: None.

DEPARTMENTAL ADVISORY: KINA 188B.

LABORATORY: 3 contact hours per week.

This course is designed for students with disabilities. This course provides instruction in intermediate level physical activities to improve muscular strength and endurance. A completed adapted physical education participation form may be required prior to participation in this class.

Associate Degree Applicable

Course credit transfers to CSU

KINA 189C

ADAPTED: ADVANCED RESISTANCE TRAINING 1 UNIT

PREREQUISITE: None.

DEPARTMENTAL ADVISORY: KINA 189B.

LABORATORY: 3 contact hours per week.

This course is designed for students with disabilities. This course provides instruction in advanced level physical activities to improve muscular strength and endurance. A completed adapted physical education participation form may be required prior to participation in this class.

Associate Degree Applicable

Course credit transfers to CSU

KINESIOLOGY (FITNESS)

KINF 105A
BEGINNING LOW IMPACT AEROBICS 1 UNIT
PREREQUISITE: None.

LABORATORY: 3 contact hours per week.

This course is designed to teach basic fitness concepts and beginning level movement skills to enhance strength, flexibility, endurance, movement memory, balance, coordination, and cardiovascular fitness.

Associate Degree Applicable

*Course credit transfers to CSU and *UC.*

KINF 105B
INTERMEDIATE LOW IMPACT AEROBICS 1 UNIT

PREREQUISITE: None.

DEPARTMENTAL ADVISORY: KINF 105A

LABORATORY: 3 contact hours per week.

This course is designed to teach intermediate level fitness concepts and movement skills to enhance strength, flexibility, endurance, movement memory, balance, coordination, and cardiovascular fitness. Students will also learn how to design a basic step aerobics program.

Associate Degree Applicable

Course credit transfers to CSU.

KINF 105C
ADVANCED LOW IMPACT AEROBICS 1 UNIT
PREREQUISITE: None.

DEPARTMENTAL ADVISORY: KINF 105B.

LABORATORY: 3 contact hours per week.

This course is designed to teach advanced level fitness concepts and movement skills to enhance strength, flexibility, endurance, movement memory, balance, coordination, and cardiovascular fitness. Students will also learn how to design an intermediate level step aerobics program.

Associate Degree Applicable

Course credit transfers to CSU.

KINF 108A
BEGINNING WEIGHT TRAINING 1 UNIT
PREREQUISITE: None.

LABORATORY: 3 contact hours per week.

The course is designed to teach beginning level students' safe and proper technique for resistance exercises. Students will use free weights and universal machines to develop muscle strength and endurance. Students of all ability levels will receive individual instruction and personally tailored programs.

Associate Degree Applicable

*Course credit transfers to CSU and *UC.*

KINF 108B
INTERMEDIATE WEIGHT TRAINING 1 UNIT
PREREQUISITE: None.

DEPARTMENTAL ADVISORY: KINF 108A

LABORATORY: 3 contact hours per week.

The course is designed to teach safe and proper intermediate level techniques for resistance exercises, including multi-joint movements. Students will use free weights and universal machines to develop muscle strength and endurance. Students of all ability levels will receive individual instruction and create personally tailored programs.

Associate Degree Applicable

*Course credit transfers to CSU and *UC.*

KINF 108C
ADVANCED WEIGHT TRAINING 1 UNIT
PREREQUISITE: None.

DEPARTMENTAL ADVISORY: KINF 108B.

LABORATORY: 3 contact hours per week.

The course is designed to teach safe and proper advanced level technique for resistance exercises. Students will use free weights, Olympic platforms, and universal machines to develop muscle strength and endurance through multi-joint and Olympic lift exercises. Students of all ability levels will receive individual instruction and create personally tailored programs.

Associate Degree Applicable

*Course credit transfers to CSU and *UC.*

KINF 112A
BEGINNING BODY CONDITIONING 1 UNIT
PREREQUISITE: None.

LABORATORY: 3 contact hours per week.

This course is designed to teach beginner level fitness concepts and movement skills to improve overall cardiovascular fitness, as well as muscular strength and endurance. Instruction will be modified to accommodate students of all fitness and skill levels.

Associate Degree Applicable

Course credit transfers to CSU

KINF 112B
INTERMEDIATE BODY CONDITIONING 1 UNIT
PREREQUISITE: None.

DEPARTMENTAL ADVISORY: KINF 112A.

LABORATORY: 3 contact hours per week.

This course is designed to teach intermediate level fitness concepts and movement skills to improve overall cardiovascular fitness, as well as muscular strength and endurance.

Associate Degree Applicable

Course credit transfers to CSU

KINF 112C
ADVANCED BODY CONDITIONING 1 UNIT
PREREQUISITE: None.

DEPARTMENTAL ADVISORY: KINF 112B.

LABORATORY: 3 contact hours per week.

This course is designed to teach advanced level fitness concepts and movement skills to improve overall cardiovascular fitness, as well as muscular strength and endurance.

Associate Degree Applicable

Course credit transfers to CSU

KINF 127A
BEGINNING WALKING FOR FITNESS 1 UNIT
PREREQUISITE: None.

LABORATORY: 3 contact hours per week.

The course is designed to help improve cardiovascular endurance and overall fitness through walking. Beginning level training principles and proper technique will be taught to promote this lifelong activity.

Associate Degree Applicable

*Course credit transfers to CSU and *UC.*

KINF 127B
INTERMEDIATE WALKING FOR FITNESS **1 UNIT**
PREREQUISITE: None.
DEPARTMENTAL ADVISORY: KINF 127A.
LABORATORY: 3 contact hours per week.
 The course is designed to help improve cardiovascular endurance and overall fitness through walking. Intermediate level training principles, technique and program design will be taught to promote this lifelong activity.
Associate Degree Applicable
Course credit transfers to CSU

KINF 127C
ADVANCED WALKING FOR FITNESS **1 UNIT**
PREREQUISITE: None.
DEPARTMENTAL ADVISORY: KINF 127B.
LABORATORY: 3 contact hours per week.
 The course is designed to help improve cardiovascular endurance and overall fitness through walking. Advanced level training principles, technique program design and injury prevention and care will be taught to promote this lifelong activity.
Associate Degree Applicable
Course credit transfers to CSU

KINF 132A
BEGINNING DISTANCE RUNNING **1 UNIT**
PREREQUISITE: None.
LABORATORY: 3 contact hours per week.
 In this course, students will learn beginner level skills, techniques, and strategies of distance running. Instruction will focus on improving the student's running efficiency, cardiovascular fitness, and distance running knowledge. The course will include individual instruction, group instruction and practice.
Associate Degree Applicable
Course credit transfers to CSU

KINF 132B
INTERMEDIATE DISTANCE RUNNING **1 UNIT**
PREREQUISITE: None.
DEPARTMENTAL ADVISORY: KINF 132A.
LABORATORY: 3 contact hours per week.
 In this course, students will learn intermediate level skills, techniques, and strategies of distance running. Instruction will focus on improving the student's running efficiency, cardiovascular fitness, running biomechanics and strategy development. The course will include individual instruction, group instruction and practice.
Associate Degree Applicable
Course credit transfers to CSU

KINF 132C
ADVANCED DISTANCE RUNNING **1 UNIT**
PREREQUISITE: None.
DEPARTMENTAL ADVISORY: KINF 132B.
LABORATORY: 3 contact hours per week.
 In this course, students will learn advanced level skills, techniques, and strategies of distance running. Instruction will focus on maximizing running efficiency, improving cardiovascular fitness, and practicing various race strategies. The course will include individual instruction, group instruction and practice.
Associate Degree Applicable
Course credit transfers to CSU

KINF 138A
BEGINNING PHYSICAL FITNESS **1 UNIT**
PREREQUISITE: None.
LABORATORY: 3 contact hours per week.
 This course is a structured exercise class designed to help students participate in a beginning level exercise program including cardiovascular endurance, muscular strength and flexibility training. Instructor guided equipment orientation, fitness testing, and exercise technique are provided.
Associate Degree Applicable
Course credit transfers to CSU

KINF 138B
INTERMEDIATE PHYSICAL FITNESS **1 UNIT**
PREREQUISITE: None.
DEPARTMENTAL ADVISORY: KINF 138A.
LABORATORY: 3 contact hours per week.
 The course is a structured exercise class designed to help intermediate level students develop and participate in a balanced exercise program including cardiovascular endurance, muscular strength and flexibility training. Instructor guided equipment orientation, fitness testing, exercise technique, and individualized programming are provided.
Associate Degree Applicable
Course credit transfers to CSU

KINF 138C
ADVANCED PHYSICAL FITNESS **1 UNIT**
PREREQUISITE: None.
DEPARTMENTAL ADVISORY: KINF 138B.
LABORATORY: 3 contact hours per week.
 This course is a structured exercise class designed to help advanced level students develop a balanced exercise program including cardiovascular endurance, muscular strength and flexibility training. Instructor guided equipment orientation, fitness testing, exercise technique, and individualized programming are provided.
Associate Degree Applicable
Course credit transfers to CSU

KINF 142A
BEGINNING CONDITIONING FOR SPORTS **1 UNIT**
PREREQUISITE: None.
LABORATORY: 3 contact hours per week.
 This course is designed to teach beginning level students muscular strength and endurance exercises, flexibility and core training skills and cardiovascular fitness. It is geared toward improving skills for participation in sports.
Associate Degree Applicable
Course credit transfers to CSU

KINF 142B
INTERMEDIATE CONDITIONING FOR SPORTS **1 UNIT**
PREREQUISITE: None.
DEPARTMENTAL ADVISORY: KINF 142A.
LABORATORY: 3 contact hours per week.
 This course is designed to teach intermediate level students muscular strength and endurance exercises, flexibility and core training skills and cardiovascular fitness. It is geared toward improving skills for participation in sports.
Associate Degree Applicable
Course credit transfers to CSU

KINF 142C
ADVANCED CONDITIONING FOR SPORTS **1 UNIT**

PREREQUISITE: *None.*

DEPARTMENTAL ADVISORY: *KINF 142B.*

LABORATORY: *3 contact hours per week.*

This course is designed to teach advanced level students muscular strength and endurance exercises, flexibility and core training skills and cardiovascular fitness. It is geared toward improving skills for participation in sports.

Associate Degree Applicable

Course credit transfers to CSU

KINF 168A
BEGINNING YOGA **1 UNIT**
PREREQUISITE: *None.*

LABORATORY: *3 contact hours per week.*

This course is designed to introduce and practice beginning level Hatha Yoga. Improvement in balance, flexibility, muscle strength and endurance will be introduced. Meditation, breathing and relaxation techniques will be employed to assist in stress reduction.

Associate Degree Applicable

*Course credit transfers to CSU and *UC.*

KINF 168B
INTERMEDIATE YOGA **1 UNIT**
PREREQUISITE: *None.*

DEPARTMENTAL ADVISORY: *KINF 168A*

LABORATORY: *3 contact hours per week.*

This activity course is designed to teach the practice of intermediate level Hatha Yoga. Improvement in balance, flexibility, muscle strength and endurance will be emphasized. Meditation, breathing and relaxation techniques will be employed to assist in stress reduction.

Associate Degree Applicable

Course credit transfers to CSU

KINF 168C
ADVANCED YOGA **1 UNIT**
PREREQUISITE: *None.*

DEPARTMENTAL ADVISORY: *KINF 168B.*

LABORATORY: *3 contact hours per week.*

This activity course is designed to teach students advanced level Hatha Yoga as well as creating and leading a yoga flow sequence. Maximizing balance, flexibility, muscle strength and endurance will be emphasized. Meditation, breathing and relaxation techniques will be employed to assist in stress reduction.

Associate Degree Applicable

Course credit transfers to CSU

KINF 190A
BEGINNING TAI CHI **1 UNIT**
PREREQUISITE: *None.*

LABORATORY: *3 contact hours per week.*

This course is designed to study and practice Tai Chi at the beginning level. The history, research, and benefits of Tai Chi will be examined, and the basic 12 forms of Tai Chi will be explored. The course will include individual and group instruction and practice.

Associate Degree Applicable

*Course credit transfers to CSU and *UC.*

KINF 190B
INTERMEDIATE TAI CHI **1 UNIT**
PREREQUISITE: *None.*

DEPARTMENTAL ADVISORY: *KINF 190A.*

LABORATORY: *3 contact hours per week.*

This course is designed to study and practice Tai Chi at the intermediate level. The benefits of Tai Chi will be examined, and the basic 24 forms of Tai Chi will be explored. The course will include individual and group instruction and practice.

Associate Degree Applicable

Course credit transfers to CSU

KINF 190C
ADVANCED TAI CHI **1 UNIT**
PREREQUISITE: *None.*

DEPARTMENTAL ADVISORY: *KINF 190B.*

LABORATORY: *3 contact hours per week.*

This course is designed to study and practice Tai Chi at the advanced level. The relationship between Tai Chi and well-being will be examined, and the basic 42 forms of Tai Chi will be explored. The course will include individual and group instruction and practice.

Associate Degree Applicable

Course credit transfers to CSU

KINESIOLOGY (TEAM)

KINS 100A
BEGINNING BASEBALL **1 UNIT**
PREREQUISITE: *None.*

LABORATORY: *3 contact hours per week.*

This course is designed to teach beginning level skills, techniques, strategies, etiquette, and rules of baseball.

Associate Degree Applicable

Course credit transfers to CSU

KINS 100B
INTERMEDIATE BASEBALL **1 UNIT**
PREREQUISITE: *None.*

DEPARTMENTAL ADVISORY: *KINS 100A.*

LABORATORY: *3 contact hours per week.*

This course is designed to teach intermediate level skills, techniques, strategies, etiquette, and rules of baseball.

Associate Degree Applicable

Course credit transfers to CSU

KINS 100C
ADVANCED BASEBALL **1 UNIT**
PREREQUISITE: *None.*

DEPARTMENTAL ADVISORY: *KINS 100B.*

LABORATORY: *3 contact hours per week.*

This course is designed to teach advanced level skills, techniques, strategies, etiquette, and rules of baseball.

Associate Degree Applicable

Course credit transfers to CSU

KINS 103A
BEGINNING BADMINTON **1 UNIT**
PREREQUISITE: *None.*

LABORATORY: *3 contact hours per week.*

This course will provide beginning level instruction in the skills, techniques, strategies, etiquette and rules of badminton. With the application of these techniques and practice, students will improve their overall fitness.

Associate Degree Applicable

*Course credit transfers to CSU and *UC.*

KINS 103B
INTERMEDIATE BADMINTON 1 UNIT
PREREQUISITE: None.
DEPARTMENTAL ADVISORY: KINS 103A.
LABORATORY: 3 contact hours per week.
 This course will provide instruction in the skills, techniques and strategies of badminton at the intermediate level of performance. With the application of these techniques and practice, students will improve their overall fitness.
Associate Degree Applicable
*Course credit transfers to CSU and *UC.*

KINS 103C
ADVANCED BADMINTON 1 UNIT
PREREQUISITE: None.
LABORATORY: 3 contact hours per week.
DEPARTMENTAL ADVISORY: KINS 103B.
 This course will provide instruction in the skills, techniques and strategies of badminton at an advanced level of performance. With the application of these techniques and practice, students will improve their overall fitness.
Associate Degree Applicable
*Course credit transfers to CSU and *UC.*

KINS 104A
BEGINNING BASKETBALL 1 UNIT
PREREQUISITE: None.
LABORATORY: 3 contact hours per week.
 This course is designed to teach the skills, techniques, strategies, etiquette and rules of basketball at a beginning level of performance. Students may also improve their overall physical fitness.
Associate Degree Applicable
Course credit transfers to CSU

KINS 104B
INTERMEDIATE BASKETBALL 1 UNIT
PREREQUISITE: None.
DEPARTMENTAL ADVISORY: KINS 104A.
LABORATORY: 3 contact hours per week.
 This course is designed to teach the skills, techniques, strategies, etiquette and rules of basketball at an intermediate level of performance. Students may also improve their overall physical fitness.
Associate Degree Applicable
Course credit transfers to CSU

KINS 104C
ADVANCED BASKETBALL 1 UNIT
PREREQUISITE: None.
DEPARTMENTAL ADVISORY: KINS 104B.
LABORATORY: 3 contact hours per week.
 This course is designed to teach the skills, techniques, strategies, etiquette and rules of basketball at an advanced level of performance. Students may also improve their overall physical fitness.
Associate Degree Applicable
Course credit transfers to CSU

KINS 108A
BEGINNING FOOTBALL 1 UNIT
PREREQUISITE: None.
LABORATORY: 3 contact hours per week.
 This activity course is designed to introduce students to the skills, techniques, strategy, rules as well as ethics of football at the beginner level.
Associate Degree Applicable
Course credit transfers to CSU

KINS 108B
INTERMEDIATE FOOTBALL 1 UNIT
PREREQUISITE: None.
DEPARTMENTAL ADVISORY: KINS 108A.
LABORATORY: 3 contact hours per week.
 This activity course is designed to introduce students to the skills, techniques, strategy, rules as well as ethics of football at the intermediate level.
Associate Degree Applicable
Course credit transfers to CSU

KINS 108C
ADVANCED FOOTBALL 1 UNIT
PREREQUISITE: None.
DEPARTMENTAL ADVISORY: KINS 108B.
LABORATORY: 3 contact hours per week.
 This activity course is designed to introduce students to the skills, techniques, strategy, rules as well as ethics of football at the advanced level.
Associate Degree Applicable
Course credit transfers to CSU

KINS 112A
BEGINNING INDOOR SOCCER 1 UNIT
PREREQUISITE: None.
LABORATORY: 3 contact hours per week.
 This course is designed to teach beginning level rules, skills and techniques of indoor soccer, as well as individual and team strategies for game play.
Associate Degree Applicable
Course credit transfers to CSU

KINS 112B
INTERMEDIATE INDOOR SOCCER 1 UNIT
PREREQUISITE: None.
COREQUISITE: KINS 112A.
LABORATORY: 3 contact hours per week
 This course is designed to teach intermediate level skills and techniques of indoor soccer, as well as individual and team strategies for game play.
Associate Degree Applicable
Course credit transfers to CSU

KINS 112C
ADVANCED INDOOR SOCCER 1 UNIT
PREREQUISITE: KINS 112B.
LABORATORY: 3 contact hours per week.
 This course is designed to teach advanced level skills and techniques of indoor soccer, as well as individual and team strategies for game play.
Associate Degree Applicable
Course credit transfers to CSU

KINS 116A
BEGINNING SOCCER 1 UNIT
PREREQUISITE: None.
LABORATORY: 3 contact hours per week.
 This course will provide beginning level instruction in the skills, techniques, strategies and rules of soccer. With the application of these techniques and practice, students may also improve their overall fitness.
Associate Degree Applicable
Course credit transfers to CSU

KINS 116B
INTERMEDIATE SOCCER **1 UNIT**
PREREQUISITE: None.
DEPARTMENTAL ADVISORY: KINS 108A.
LABORATORY: 3 contact hours per week.
 This course will provide instruction in the skills, techniques and strategies of soccer at the intermediate level of performance. With the application of these techniques and practice, students may also improve their overall fitness.
Associate Degree Applicable
Course credit transfers to CSU

KINS 116C
ADVANCED SOCCER **1 UNIT**
PREREQUISITE: None.
DEPARTMENTAL ADVISORY: KINS 116A.
LABORATORY: 3 contact hours per week.
 This course will provide instruction in the skills, techniques and strategies of soccer at the advanced level of performance. With the application of these techniques and practice, students may also improve their overall fitness.
Associate Degree Applicable
Course credit transfers to CSU

KINS 120A
BEGINNING SOFTBALL **1 UNIT**
PREREQUISITE: None.
LABORATORY: 3 contact hours per week.
 This course will provide instruction in the skills, techniques, strategies, etiquette and rules of softball at the beginner level of performance. With the application of these techniques and practice, students will improve their overall fitness.
Associate Degree Applicable
Course credit transfers to CSU

KINS 120B
INTERMEDIATE SOFTBALL **1 UNIT**
PREREQUISITE: None.
DEPARTMENTAL ADVISORY: KINS 120A.
LABORATORY: 3 contact hours per week.
 This course will provide instruction in the skills, techniques, strategies, etiquette and rules of softball at the intermediate level of performance. With the application of these techniques and practice, students will improve their overall fitness.
Associate Degree Applicable
Course credit transfers to CSU



KINS 120C
ADVANCED SOFTBALL **1 UNIT**
PREREQUISITE: None.
DEPARTMENTAL ADVISORY: KINS 120B.
LABORATORY: 3 contact hours per week.
 This course will provide instruction in the skills, techniques, strategies, etiquette and rules of softball at an advanced level of performance. With the application of these techniques and practice, students will improve their overall fitness.
Associate Degree Applicable
Course credit transfers to CSU

KINS 124A
BEGINNING VOLLEYBALL **1 UNIT**
PREREQUISITE: None.
DEPARTMENTAL ADVISORY: KINS 124A.
LABORATORY: 3 contact hours per week.
 This course is designed to teach the skills, techniques, strategies, etiquette and rules of volleyball at the beginning level of performance. Students may also improve their overall physical fitness.
Associate Degree Applicable
Course credit transfers to CSU

KINS 124B
INTERMEDIATE VOLLEYBALL **1 UNIT**
PREREQUISITE: None.
DEPARTMENTAL ADVISORY: KINS 124A.
LABORATORY: 3 contact hours per week.
 This course is designed to teach the skills, techniques, strategies, etiquette and rules of volleyball at an intermediate level of performance. Students may also improve their overall physical fitness.
Associate Degree Applicable
Course credit transfers to CSU

KINS 124C
ADVANCED VAOLLEYBALL **1 UNIT**
PREREQUISITE: None.
DEPARTMENTAL ADVISORY: KINS 124B.
 This course is designed to teach the skills, techniques, strategies, etiquette and rules of volleyball at an advanced level of performance. Students may also improve their overall physical fitness.
Associate Degree Applicable
Course credit transfers to CSU

KINESIOLOGY (ATHLETICS)

KINX 110Ax3
INTERCOLLEGIATE CROSS COUNTRY - MEN **3 UNITS**
PREREQUISITE: None.
LABORATORY: 9 contact hours per week.
 This course is intended for members of the Men's Intercollegiate Cross Country team. The course will provide instruction and training in the skills, knowledge, techniques, strategies, conditioning and teamwork required for intercollegiate cross country competition.
LIMITATION ON ENROLLMENT: ENROLLMENT IS BASED ON A SUCCESSFUL TRYOUT.
Associate Degree Applicable
Course credit transfers to CSU

KINX 110Bx3
INTERCOLLEGIATE CROSS COUNTRY –
MEN PRE-SEASON ATHLETICS **1 UNIT**
PREREQUISITE: None.
LABORATORY: 3 contact hours per week.
 This course is designed for pre-season intercollegiate athletics conditioning which includes: strength training, cardiovascular conditioning, drill techniques and game play in preparation for competition. **LIMITATION ON ENROLLMENT: ENROLLMENT IS BASED ON A SUCCESSFUL TRYOUT.**
Associate Degree Applicable
Course credit transfers to CSU

KINX 110Cx3
INTERCOLLEGIATE CROSS COUNTRY –
MEN OFF-SEASON ATHLETICS **2 UNITS**
PREREQUISITE: None.
LABORATORY: 6 contact hours per week.
 This course is designed for off-season sports conditioning in preparation for athletic participation. The course includes sport specific training with the purpose of developing areas of individual weaknesses. **LIMITATION ON ENROLLMENT: ENROLLMENT IS BASED ON A SUCCESSFUL TRYOUT.**
Associate Degree Applicable
Course credit transfers to CSU

KINX 111Ax3
INTERCOLLEGIATE CROSS COUNTRY - WOMEN **3 UNITS**
PREREQUISITE: None.
LABORATORY: 9 contact hours per week.
 This course is intended for members of the Women's Intercollegiate Cross Country team. The course will provide instruction and training in the skills, knowledge, techniques, strategies, conditioning, and teamwork required for intercollegiate cross country competition. **LIMITATION ON ENROLLMENT: ENROLLMENT IS BASED ON A SUCCESSFUL TRYOUT.**
Associate Degree Applicable
Course credit transfers to CSU

KINX 111Bx3
INTERCOLLEGIATE CROSS COUNTRY WOMEN
PRE-SEASON ATHLETICS **1 UNIT**
PREREQUISITE: None.
LABORATORY: 3 contact hours per week.
 This course is designed for pre-season intercollegiate athletics conditioning which includes: strength training, cardiovascular conditioning, drill techniques and game play in preparation for competition. **LIMITATION ON ENROLLMENT: ENROLLMENT IS BASED ON A SUCCESSFUL TRYOUT.**
Associate Degree Applicable
Course credit transfers to CSU

KINX 111Cx3
INTERCOLLEGIATE CROSS COUNTRY –
WOMEN OFF-SEASON ATHLETICS **2 UNITS**
PREREQUISITE: None.
Laboratory: 6 contact hours per week
 This course is designed for off-season sports conditioning in preparation for athletic participation. The course includes sport specific training with the purpose of developing areas of individual weaknesses. **LIMITATION ON ENROLLMENT: ENROLLMENT IS BASED ON A SUCCESSFUL TRYOUT.**
Associate Degree Applicable
Course credit transfers to CSU

KINX 112Ax3
INTERCOLLEGIATE FOOTBALL - OFFENSE **3 UNITS**
PREREQUISITE: None.
LABORATORY: 9 contact hours per week.
 This course is intended for members of the Intercollegiate Football team. The course will provide instruction and training in the skills, knowledge, techniques, strategies, conditioning and teamwork required for intercollegiate football competition. **LIMITATION ON ENROLLMENT: ENROLLMENT IS BASED ON A SUCCESSFUL TRYOUT.**
Associate Degree Applicable
Course credit transfers to CSU

KINX 112Bx3
INTERCOLLEGIATE FOOTBALL - OFFENSE PRE-
SEASON ATHLETICS **1 UNIT**
PREREQUISITE: None.
LABORATORY: 3 contact hours per week.
 This course is designed for pre-season intercollegiate athletics conditioning which includes: strength training, cardiovascular conditioning, drill techniques and game play in preparation for competition. **LIMITATION ON ENROLLMENT: ENROLLMENT IS BASED ON A SUCCESSFUL TRYOUT.**
Associate Degree Applicable
Course credit transfers to CSU

KINX 112Cx3
INTERCOLLEGIATE FOOTBALL - OFFENSE OFF-
SEASON ATHLETICS **2 UNITS**
PREREQUISITE: None.
LABORATORY: 6 contact hours per week.
 This course is designed for off-season sports conditioning in preparation for athletic participation. The course includes sport specific training with the purpose of developing areas of individual weaknesses. **LIMITATION ON ENROLLMENT: ENROLLMENT IS BASED ON A SUCCESSFUL TRYOUT.**
Associate Degree Applicable
Course credit transfers to CSU

KINX 113Ax3
INTERCOLLEGIATE FOOTBALL - DEFENSE **3 UNITS**
PREREQUISITE: None.
LABORATORY: 9 contact hours per week.
 This course is intended for members of the Intercollegiate Football team. The course will provide instruction and training in the skills, knowledge, techniques, strategies, conditioning and teamwork required for intercollegiate football competition. **LIMITATION ON ENROLLMENT: ENROLLMENT IS BASED ON A SUCCESSFUL TRYOUT.**
Associate Degree Applicable
Course credit transfers to CSU

KINX 113Bx3
INTERCOLLEGIATE FOOTBALL - DEFENSE
PRE-SEASON ATHLETICS **1 UNIT**
PREREQUISITE: None.
LABORATORY: 3 contact hours per week.
 This course is designed for pre-season intercollegiate athletics conditioning which includes: strength training, cardiovascular conditioning, drill techniques and game play in preparation for competition. **LIMITATION ON ENROLLMENT: ENROLLMENT IS BASED ON A SUCCESSFUL TRYOUT.**
Associate Degree Applicable
Course credit transfers to CSU

KINX 113Cx3
INTERCOLLEGIATE FOOTBALL - DEFENSE
OFF-SEASON ATHLETICS **2 UNITS**
PREREQUISITE: None.
LABORATORY: 6 contact hours per week.
 This course is designed for off-season sports conditioning in preparation for athletic participation. The course includes sport specific training with the purpose of developing areas of individual weaknesses. **LIMITATION ON ENROLLMENT: ENROLLMENT IS BASED ON A SUCCESSFUL TRYOUT.**
Associate Degree Applicable
Course credit transfers to CSU

KINX 114Ax3
INTERCOLLEGIATE SOCCER - MEN **3 UNITS**
PREREQUISITE: None.
LABORATORY: 9 contact hours per week.
 This course is intended for members of the Men's Intercollegiate Soccer team. The course will provide instruction and training in the skills, knowledge, techniques, strategies, conditioning and teamwork required for intercollegiate soccer competition. **LIMITATION ON ENROLLMENT: ENROLLMENT IS BASED ON A SUCCESSFUL TRYOUT.**
Associate Degree Applicable
Course credit transfers to CSU

KINX 114Bx3
INTERCOLLEGIATE SOCCER - MEN PRE-SEASON
ATHLETICS **1 UNIT**
PREREQUISITE: None.
LABORATORY: 3 contact hours per week.
 This course is designed for pre-season intercollegiate athletics conditioning which includes: strength training, cardiovascular conditioning, drill techniques and game play in preparation for competition. **LIMITATION ON ENROLLMENT: ENROLLMENT IS BASED ON A SUCCESSFUL TRYOUT.**
Associate Degree Applicable
Course credit transfers to CSU

KINX 114Cx3
INTERCOLLEGIATE SOCCER - MEN OFF-SEASON
ATHLETICS **2 UNITS**
PREREQUISITE: None.
LABORATORY: 6 contact hours per week.
 This course is designed for off-season sports conditioning in preparation for athletic participation. The course includes sport specific training with the purpose of developing areas of individual weaknesses. **LIMITATION ON ENROLLMENT: ENROLLMENT IS BASED ON A SUCCESSFUL TRYOUT.**
Associate Degree Applicable
Course credit transfers to CSU

KINX 115Ax3
INTERCOLLEGIATE SOCCER - WOMEN **3 UNITS**
PREREQUISITE: None.
LABORATORY: 9 contact hours per week.
 This course is intended for members of the Women's Intercollegiate Soccer team. The course will provide instruction and training in skills, knowledge, techniques, strategies, conditioning and teamwork required for intercollegiate soccer competition. **LIMITATION ON ENROLLMENT: ENROLLMENT IS BASED ON A SUCCESSFUL TRYOUT.**
Associate Degree Applicable
Course credit transfers to CSU

KINX 115Bx3
INTERCOLLEGIATE SOCCER - WOMEN PRE-SEASON
ATHLETICS **1 UNIT**
PREREQUISITE: None.
LABORATORY: 3 contact hours per week.
 This course is designed for pre-season intercollegiate athletics conditioning which includes: strength training, cardiovascular conditioning, drill techniques and game play in preparation for competition. **LIMITATION ON ENROLLMENT: ENROLLMENT IS BASED ON A SUCCESSFUL TRYOUT.**
Associate Degree Applicable
Course credit transfers to CSU

KINX 115Cx3
INTERCOLLEGIATE SOCCER - WOMEN OFF-SEASON
ATHLETICS **2 UNITS**
PREREQUISITE: None.
LABORATORY: 6 contact hours per week.
 This course is designed for off-season sports conditioning in preparation for athletic participation. The course includes sport specific training with the purpose of developing areas of individual weaknesses. **LIMITATION ON ENROLLMENT: ENROLLMENT IS BASED ON A SUCCESSFUL TRYOUT.**
Associate Degree Applicable
Course credit transfers to CSU

KINX 116Ax3
INTERCOLLEGIATE VOLLEYBALL - WOMEN **3 UNITS**

PREREQUISITE: None.

LABORATORY: 9 contact hours per week.

This course is intended for members of the Women's Intercollegiate Volleyball team. The course will provide instruction and training in the techniques, strategies, conditioning and teamwork required for intercollegiate volleyball competition. **LIMITATION ON ENROLLMENT: ENROLLMENT IS BASED ON A SUCCESSFUL TRYOUT.**

Associate Degree Applicable
Course credit transfers to CSU

KINX 116Bx3
INTERCOLLEGIATE VOLLEYBALL - WOMEN
PRE-SEASON ATHLETICS **1 UNIT**

PREREQUISITE: None.

LABORATORY: 3 contact hours per week.

This course is designed for pre-season intercollegiate athletics conditioning which includes: strength training, cardiovascular conditioning, drill techniques and game play in preparation for competition. **LIMITATION ON ENROLLMENT: ENROLLMENT IS BASED ON A SUCCESSFUL TRYOUT.**

Associate Degree Applicable
Course credit transfers to CSU

KINX 116Cx3
INTERCOLLEGIATE VOLLEYBALL –
WOMEN OFF-SEASON ATHLETICS **2 UNITS**

PREREQUISITE: None.

LABORATORY: 6 contact hours per week.

This course is designed for off-season sports conditioning in preparation for athletic participation. The course includes sport specific training with the purpose of developing areas of individual weaknesses. **LIMITATION ON ENROLLMENT: ENROLLMENT IS BASED ON A SUCCESSFUL TRYOUT.**

KINX 120Ax3
INTERCOLLEGIATE BASKETBALL - MEN, FALL **1.5 UNITS**

PREREQUISITE: None.

LABORATORY: 81 contact hours per semester.

This course is intended for members of the Men's Intercollegiate Basketball team. The course will provide instruction and training in the skills, knowledge, techniques, strategies, conditioning and teamwork required for intercollegiate basketball competition. **LIMITATION ON ENROLLMENT: ENROLLMENT IS BASED ON A SUCCESSFUL TRYOUT.**

KINX 120Bx3
INTERCOLLEGIATE BASKETBALL - MEN, SPRING **1.5 UNITS**

PREREQUISITE: None.

LABORATORY: 94 contact hours per semester.

This course is intended for members of the Men's Intercollegiate Basketball team. The course is the second of the sequence that focuses on conference and postseason competition. **LIMITATION ON ENROLLMENT: ENROLLMENT IS BASED ON A SUCCESSFUL TRYOUT.**

Associate Degree Applicable
Course credit transfers to CSU

KINX 120Cx3
INTERCOLLEGIATE BASKETBALL –
MEN PRE-SEASON ATHLETICS **1.5 - 2 UNITS**

PREREQUISITE: None.

LABORATORY: 4.5 - 6 contact hours per week.

This course is designed for pre-season intercollegiate athletics conditioning which includes: strength training, cardiovascular conditioning, drill techniques and game play in preparation for competition. **LIMITATION ON ENROLLMENT: ENROLLMENT IS BASED ON A SUCCESSFUL TRYOUT.**

Associate Degree Applicable
Course credit transfers to CSU

KINX 120Dx4
INTERCOLLEGIATE BASKETBALL –
MEN OFF-SEASON ATHLETICS **0.5 - 1 UNITS**

PREREQUISITE: None.

LABORATORY: 1.5 - 3 contact hours per week.

This course is designed for off-season sports conditioning in preparation for athletic participation. The course includes sport specific training with the purpose of developing areas of individual weaknesses. **LIMITATION ON ENROLLMENT: ENROLLMENT IS BASED ON A SUCCESSFUL TRYOUT.**

Associate Degree Applicable
Course credit transfers to CSU

KINX 121Ax3
INTERCOLLEGIATE BASKETBALL - WOMEN, FALL **1.5 UNITS**

PREREQUISITE: None.

LABORATORY: 81 contact hours per semester.

This course is intended for members of the Women's Intercollegiate Basketball team. The course will provide instruction and training in the skills, knowledge, techniques, strategies, conditioning and teamwork required for intercollegiate basketball competition. **LIMITATION ON ENROLLMENT: ENROLLMENT IS BASED ON A SUCCESSFUL TRYOUT.**

Associate Degree Applicable
Course credit transfers to CSU

KINX 121Bx3
INTERCOLLEGIATE BASKETBALL - WOMEN, SPRING **1.5 UNITS**

PREREQUISITE: None.

LABORATORY: 94 contact hours per semester.

This course is intended for members of the Women's Intercollegiate Basketball team. The course is the second of the sequence that focuses on conference and postseason competition. **LIMITATION ON ENROLLMENT: ENROLLMENT IS BASED ON A SUCCESSFUL TRYOUT.**

Associate Degree Applicable
Course credit transfers to CSU

KINX 121Cx3
INTERCOLLEGIATE BASKETBALL - WOMEN
PRE-SEASON ATHLETICS **1.5 - 2 UNITS**

PREREQUISITE: None.

LABORATORY: 4.5 - 6 contact hours per week.

This course is designed for pre-season athletics basketball training which includes: strength training, cardiovascular conditioning, drill techniques and game play in preparation for competition. **LIMITATION ON ENROLLMENT: ENROLLMENT IS BASED ON A SUCCESSFUL TRYOUT.**

Associate Degree Applicable
Course credit transfers to CSU

KINX 121Dx4
INTERCOLLEGIATE BASKETBALL –
WOMEN OFF-SEASON ATHLETICS 0.5 - 1 UNITS
PREREQUISITE: None.
LABORATORY: 1.5 - 3 contact hours per week.
 This course is designed for off-season basketball skill development in preparation for athletic participation. The course includes sport specific training with the purpose of developing areas of individual weaknesses. **LIMITATION ON ENROLLMENT: ENROLLMENT IS BASED ON A SUCCESSFUL TRYOUT.**
Associate Degree Applicable
Course credit transfers to CSU

KINX 130Ax3
INTERCOLLEGIATE BASEBALL 3 UNITS
PREREQUISITE: None.
LABORATORY: 9 contact hours per week.
 This course is intended for members of the Intercollegiate Baseball Team. The course will provide instruction and training in the skills, knowledge, techniques, strategies, conditioning and teamwork required for intercollegiate baseball competition. **LIMITATION ON ENROLLMENT: ENROLLMENT IS BASED ON A SUCCESSFUL TRYOUT.**
Associate Degree Applicable
Course credit transfers to CSU

KINX 130Bx3
INTERCOLLEGIATE BASEBALL PRE-SEASON
ATHLETICS 2 UNITS
PREREQUISITE: None.
LABORATORY: 6 contact hours per week.
 This course is designed for pre-season intercollegiate athletics conditioning which includes: strength training, cardiovascular conditioning, drill techniques and game play in preparation for competition. **LIMITATION ON ENROLLMENT: ENROLLMENT IS BASED ON A SUCCESSFUL TRYOUT.**
Associate Degree Applicable
Course credit transfers to CSU

KINX 130Cx3
INTERCOLLEGIATE BASEBALL OFF-SEASON
ATHLETICS 1 UNIT
PREREQUISITE: None.
LABORATORY: 3 contact hours per week.
 This course is designed for off-season sports conditioning in preparation for athletic participation. The course includes sport specific training with the purpose of developing areas of individual weaknesses. **LIMITATION ON ENROLLMENT: ENROLLMENT IS BASED ON A SUCCESSFUL TRYOUT.**
Associate Degree Applicable
Course credit transfers to CSU

KINX 131Ax3
INTERCOLLEGIATE SOFTBALL 3 UNITS
PREREQUISITE: None.
LABORATORY: 9 contact hours per week.
 This course is intended for members of the Women's Intercollegiate Softball team. The course will provide instruction and training in the skills, knowledge, techniques, strategies, conditioning and teamwork required for intercollegiate softball competition. **LIMITATION ON ENROLLMENT: ENROLLMENT IS BASED ON A SUCCESSFUL TRYOUT.**
Associate Degree Applicable
Course credit transfers to CSU

KINX 131Bx3
INTERCOLLEGIATE SOFTBALL PRE-SEASON
ATHLETICS 2 UNITS
PREREQUISITE: None.
LABORATORY: 6 contact hours per week.
 This course is designed for pre-season intercollegiate athletics conditioning which includes: strength training, cardiovascular conditioning, drill techniques and game play in preparation for competition. **LIMITATION ON ENROLLMENT: ENROLLMENT IS BASED ON A SUCCESSFUL TRYOUT.**
Associate Degree Applicable
Course credit transfers to CSU

KINX 131Cx3
INTERCOLLEGIATE SOFTBALL OFF-SEASON
ATHLETICS 1 UNIT
PREREQUISITE: None.
LABORATORY: 3 contact hours per week.
 This course is designed for off-season sports conditioning in preparation for athletic participation. The course includes sport specific training with the purpose of developing areas of individual weaknesses. **LIMITATION ON ENROLLMENT: ENROLLMENT IS BASED ON A SUCCESSFUL TRYOUT.**
Associate Degree Applicable
Course credit transfers to CSU

KINX 132Ax3
INTERCOLLEGIATE TRACK AND FIELD - MEN 3 UNITS
PREREQUISITE: None.
LABORATORY: 9 contact hours per week.
 This course is intended for members of the Men's Intercollegiate Track and Field team. The course will provide instruction and training in the skills, knowledge, techniques, strategies, conditioning and teamwork required for intercollegiate track and field competition. **LIMITATION ON ENROLLMENT: ENROLLMENT IS BASED ON A SUCCESSFUL TRYOUT.**
Associate Degree Applicable
Course credit transfers to CSU

KINX 132Bx3
INTERCOLLEGIATE TRACK AND FIELD - MEN
PRE-SEASON ATHLETICS 2 UNITS
PREREQUISITE: None.
LABORATORY: 6 contact hours per week.
 This course is designed for pre-season intercollegiate athletics conditioning which includes: strength training, cardiovascular conditioning, drill techniques and game play in preparation for competition. **LIMITATION ON ENROLLMENT: ENROLLMENT IS BASED ON A SUCCESSFUL TRYOUT.**
Associate Degree Applicable
Course credit transfers to CSU

KINX 132Cx3
INTERCOLLEGIATE TRACK AND FIELD –
MEN OFF-SEASON ATHLETICS 1 UNIT
PREREQUISITE: None.
LABORATORY: 3 contact hours per week.
 This course is designed for off-season sports conditioning in preparation for athletic participation. The course includes sport specific training with the purpose of developing areas of individual weaknesses. **LIMITATION ON ENROLLMENT: ENROLLMENT IS BASED ON A SUCCESSFUL TRYOUT.**
Associate Degree Applicable
Course credit transfers to CSU

KINX 133Ax3
INTERCOLLEGIATE TRACK AND FIELD - WOMEN
3 UNITS

PREREQUISITE: None.

LABORATORY: 9 contact hours per week.

This course is intended for members of the Women's Intercollegiate Track and Field team. The course will provide instruction and training in the skills, knowledge, techniques, strategies, conditioning and teamwork required for intercollegiate competition. **LIMITATION ON ENROLLMENT: ENROLLMENT IS BASED ON A SUCCESSFUL TRYOUT.**

Associate Degree Applicable
Course credit transfers to CSU

KINX 133Bx3
INTERCOLLEGIATE TRACK AND FIELD - WOMEN
PRE-SEASON ATHLETICS
2 UNITS

PREREQUISITE: None.

LABORATORY: 6 contact hours per week.

This course is designed for pre-season intercollegiate athletics conditioning which includes: strength training, cardiovascular conditioning, drill techniques and game play in preparation for competition. **LIMITATION ON ENROLLMENT: ENROLLMENT IS BASED ON A SUCCESSFUL TRYOUT.**

Associate Degree Applicable
Course credit transfers to CSU

KINX 133Cx3
INTERCOLLEGIATE TRACK AND FIELD - WOMEN
OFF-SEASON ATHLETICS
1 UNIT

PREREQUISITE: None.

LABORATORY: 3 contact hours per week.

This course is designed for off-season sports conditioning in preparation for athletic participation. The course includes sport specific training with the purpose of developing areas of individual weaknesses. **LIMITATION ON ENROLLMENT: ENROLLMENT IS BASED ON A SUCCESSFUL TRYOUT.**

Associate Degree Applicable
Course credit transfers to CSU

LIBERAL ARTS

DIVISION	Instruction Office
DIVISION DEAN:	Haragewen Kinde, Ed.D.
	Vice President, Instruction
DIVISION OFFICE:	Administration/ Student Services 200 (909) 384-8239
LIAISON COUNSELOR:	Janice Wilkins, M.S. (909) 384-4404

LIBERAL ARTS ASSOCIATE OF ARTS DEGREE

The Associate Degree in Liberal Arts is designed for students who wish a broad knowledge of liberal arts and sciences plus additional coursework in an "Area of Emphasis". An area of emphasis is ideal for students planning to transfer to the California State University (CSU) or University of California (UC). Students can satisfy required general education requirements, plus focus on transferable course work that relates to majors at CSU or UC. Students are advised to consult with a counselor for specific information regarding choice of major and transfer university. Students may obtain an Associate of Arts Degree

in Liberal Arts by completing a minimum of 60 semester units as outlined below.

It is recommended that students complete either the IGETC or the CSUGE for the general education pattern related to their educational goal. Students are also strongly advised to consult with a counselor relative to required courses for the selected option.

For either the IGETC or CSUGE option, 39-48 units of general education are required.

- Complete 18 units in one "Area of Emphasis" from those outlined below. For depth of study, a minimum of two courses in one discipline is required. (Note: Where appropriate, courses in the "Area of Emphasis" may also be counted for Associate Degree Option #1 or #2.)

- For ALL OPTIONS, complete necessary SBVC graduation and proficiency requirements (Refer to page 36 in the SBVC catalog).

- All classes listed below transfer to CSU. Courses in BOLD are transferable to UC. Refer to www.assist.org for transfer details.

- Courses that include a symbol X in the number such as MUS 141X2 indicate the course may be taken two times for credit. Students may apply each course with a symbol X only one time toward graduation requirements.

- For students pursuing multiple areas of emphasis, each course can be counted in one area only.

I. AREAS OF EMPHASIS

A. Biological and Physical Sciences

These courses emphasize the natural sciences which examine the physical universe, its life forms and natural phenomena. Courses in mathematics emphasize the development of mathematical and quantitative reasoning skills beyond the level of intermediate algebra. Students will be able to demonstrate an understanding of the methodologies of science as investigative tools. Students will also examine the influence that the acquisition of scientific knowledge has on the development of world civilization.

Anthropology (ANTHRO)
106, 106H

Astronomy (ASTRON)
120, 125

Biology (BIOL)
100, 104, 109, 109H, 155, 201, 202, 206, 207, 250, 251, 260, 261, 270, 292

Chemistry (CHEM)
101, 104, 104H, 110, 150, 150H, 151, 151H, 212, 212H, 213, 213H

Economics (ECON)
208

Geography (GEOG)
110, 111, 111H, 114

Geology (GEOL)
101, 111, 112, 122, 250, 251

Mathematics (MATH)

102, 103, 108, 115, 151, 250, 251, 252, 265, 266

Oceanography (OCEAN)

101, 111

Physical Science (PS)

101

Physics (PHYSIC)

101, 150A, 150B, 200, 201

Psychology (PSYCH)

105 (completed Fall 2009 or later), 141

B. Social and Behavioral Sciences

These courses emphasize the perspective, concepts, theories and methodologies of the disciplines typically found in the vast variety of disciplines that comprise study in the social and behavioral sciences. Topics and discussion to stimulate critical thinking about ways people have acted in response to their societies will allow students to evaluate how societies and social subgroups operate.

Anthropology (ANTHRO)

100, 102, 102H, 106, 106H, 107, 108, 109, 110, 125

Child Development (CD)

105, 105H, 108, 126

Communication Studies (COMMST)

135, 174, 176

Economics (ECON)

100, 200, 200H, 201, 201H

Geography (GEOG)

102, 106, 118, 120

History (HIST)

100, 100H, 101, 101H, 107, 110, 137, 138, 139, 140, 145, 150, 170, 171

Philosophy (PHIL)

180

Political Science (POLIT)

100, 110, 110H, 140, 141, 141H

Psychology (PSYCH)

100, 100H, 101, 102, 103, 110, 111, 112, 118

Radio/Television/Film (RTVF)

RTVF 100

Religious Studies (RELIG)

110, 135, 180

Sociology (SOC)

100, 100H, 110, SOC 110H, 120, 130, 135, 141, 145, 150

C. Humanities and Fine Arts

These courses emphasize the study of cultural, literary, humanistic activities and artistic expression of human beings. Students will evaluate and interpret the ways in which people throughout the ages in different cultures have responded to themselves and the world around them in artistic and cultural creation. Students will also learn to value aesthetic understanding and incorporate these concepts when constructing value judgments.

American Sign Language (ASL)

109, 110, 111, 112

Anthropology (ANTHRO)

107, 109, 110

Arabic (ARAB)

101, 102

Architecture (ARCH)

145, 146

Art (ART)

100, 102, 102H, 103, 105, 107, 108, 120, 124A, 126A, 132A, 145, 148, 161, 175A, 180, 212A, 240A, 270A

Dance (DANCE)

200

English (ENGL)

151, 153, 155, 161, 163, 165, 175, 232, 270, 271, 275, 280, 281

French (FRENCH)

101, 102

History (HIST)

100, 100H, 101, 101H, 107, 110, 137, 138, 139, 140, 145, 150, 170, 171

Music (MUS)

100, 101, 101L, 102, 102L, 104, 105, 106, 107, 117A, 121, 121H, 122, 122H, 123, 124, 130, 131, 133, 134A, 135, 141x2, 150x4, 152x4, 153x4, 154x4, 156x4, 158x4, 159x4, 201, 201L, 202, 202L, 210, 241x2

Philosophy (PHIL)

101, 101H, 105, 112, 180

Physical Science (PS)

PS 112

Radio/Television/Film (RTVF)

RTVF 101, 132, 134

Religious Studies (RELIG)

100, 100H, 101, 110, 135, 150, 175, 176, 180

Spanish (SPAN)

101, 101H, 102, 102H, 103, 103H, 104, 157, 158

Theatre Arts (THART)

100, 105, 114x4, 120, 121, 131, 132, 135, 136, 139, 147, 160x4, 165, 166

TOTAL UNITS:**60**

LIBRARY TECHNOLOGY

FACULTY CHAIR: Celia Huston, Ph.D.
Library 135
(909) 384-8574
LIAISON COUNSELOR: Janice Wilkins, M.S.
(909) 384-4404

Library skills are fundamental to student success, especially in today's information-laden society. The Library Technology Department offers one course (LIB 110) which is designed to teach students how to access both print and on-line information sources more efficiently and effectively. The remaining Library Technology courses are part of an associate of arts degree or a certificate program designed for students who are interested in working as paraprofessionals in the library field. Taken alone, each course provides entry-level exposure to a particular library department or function. Presently-employed library workers can also take courses to increase their level and variety of training in the library field. Courses for the program are rotated over a two-semester sequence.

LIBRARY TECHNOLOGY ASSOCIATE OF ARTS DEGREE

To graduate with a specialization in Library Technology, students must complete 18 units from the following list of courses plus the general breadth requirements for the Associate Degree (minimum 60 units).

REQUIRED COURSES:	UNITS
ENGL 055 Children's Literature or	3
ENGL 155 ** Children's Literature	3
LIB 062 Care and Repair of Library Materials	1
LIB 064 Introduction to Libraries for Library Technicians	1
LIB 065 Public Services for Library Technicians	3
LIB 066 Acquisitions for Library Technicians	3
LIB 067 Library Technical Services	3
LIB 068 Library Media Services	2
LIB 069 * Library Automation for Library Technicians	2
TOTAL UNITS:	18

RECOMMENDED COURSE:	UNITS
LIB 110 Information Literacy	1

* or any other hands-on college-level computer course

** or any other college-level literature course

LIBRARY TECHNOLOGY CERTIFICATE

Students working for certificates must have a basic knowledge of arithmetic, reading and writing in order to learn and work in the occupations they select. This certificate is designed to prepare students for entry-level employment in a library, assisting librarians to acquire, prepare, and organize material, and/or assisting users in finding information. In some cases, such as in small branch or school libraries, library technicians may perform any or all of these tasks on their own.

REQUIRED COURSES:	UNITS
CIT 010 ** Beginning Keyboarding	3
ENGL 055 Children's Literature or	3
ENGL 155 *** Children's Literature	3
LIB 062 Care and Repair of Library Materials	1

LIB 064 Introduction to Libraries for Library Technicians	1
LIB 065 Public Services for Library Technicians	3
LIB 066 Acquisitions for Library Technicians	3
LIB 067 Library Technical Services	3
LIB 068 Library Media Services	2
LIB 069 * Library Automation for Library Technicians	2
LIB 098 **** Library Technology Work Experience	1 - 4

TOTAL UNITS: 22 - 25

* or any other hands-on college-level computer course

** or demonstrated ability to type 30 wpm for five minutes

*** or any other college-level literature course

****This requirement may be waived if the student has been employed in a library for at least one year at full-time (or equivalent)

This is a Gainful Employment Program

COURSES OFFERED BY THE DEPARTMENT OF LIBRARY TECHNOLOGY:

**LIB 062
CARE AND REPAIR OF LIBRARY MATERIALS 1 UNIT**

PREREQUISITE: None.

LECTURE: .5 contact hour per week and

LABORATORY: 1.5 contact hours per week.

This course provides the basic, hands-on techniques used in the binding, repair, and care of printed library materials. *Associate Degree Applicable*

**LIB 063
SURVEY OF LITERATURE FOR LIBRARY
TECHNICIANS 2 UNITS**

PREREQUISITE: LIB 064.

COREQUISITE: LIB 064.

DEPARTMENTAL ADVISORY: ENGL 015 or eligibility for ENGL 101 or ENGL 101H as determined by the SBVC assessment.

LECTURE: 2 contact hour per week.

This entry-level survey of literature and literary genres is designed to provide the library technician with a foundation to work effectively with library patrons of all ages and reading interests. Students will become familiar with diverse works of prose, poetry, drama, and fiction in relation to library collections and reader's advisory process.

Associate Degree Applicable

**LIB 064
INTRODUCTION TO LIBRARY SERVICES 3 UNITS**

PREREQUISITE: None.

LECTURE: 3 contact hour per week.

This course is an introduction to the philosophy of library services; the history and types of libraries; the relationship of a library to the community it serves; the organizational structure of libraries; the role of the Library Technician; and the development of a positive workplace attitude.

Associate Degree Applicable



LIB 065
PUBLIC SERVICES FOR LIBRARY TECHNICIANS **3 UNITS**

PREREQUISITE: None.

This course is an introduction to library circulation systems, customer service skills, bibliographic instruction, shelf maintenance, image in public service, dealing with problem patrons, and basic reference skills, including a review of standard print and computer-based reference sources and their usage.

Associate Degree Applicable

LIB 066
ACQUISITIONS FOR LIBRARY TECHNICIANS **3 UNITS**

PREREQUISITE: None.

LECTURE: 3 contact hours per week.

This course is an introduction to the publishing industry, principles of collection development, bibliographic searching, acquisitions tools and techniques, accounting and budgeting principles. Also included is an overview of ordering, receiving, claiming procedures, and weeding.

Associate Degree Applicable

LIB 067
LIBRARY TECHNICAL SERVICES **3 UNITS**

PREREQUISITE: None.

LECTURE: 3 contact hours per week.

This class is an introduction to descriptive and subject cataloging. It includes classification of materials using the Dewey Decimal and Library of Congress systems, preparation of catalog cards and computer database records, and use of electronic bibliographic utilities.

Associate Degree Applicable

LIB 070
LIBRARY TECHNOLOGY AND MEDIA SERVICES **4 UNITS**

PREREQUISITE: None.

LECTURE: 4 hours per week.

DEPARTMENTAL ADVISORY: ENGL 015 or eligibility for ENGL 101 or ENGL 101H as determined by the SBVC assessment process and LIB 064.

This class is an introduction to the application and integration of computer systems and media in libraries. Students will be exposed to a variety of computer applications, including online public access catalogs and automated circulation systems. This course provides an overview of a wide variety of media services within a library setting ranging from traditional formats of film and video to the more recent technologies, and social media. In addition, students are introduced to emerging technology and media that could be used in libraries.

Associate Degree Applicable

LIB 098
LIBRARY TECHNOLOGY WORK EXPERIENCE **1-4 UNITS**

PREREQUISITE: None.

Supervised training, in the form of on the job employment will enhance the student's knowledge in the selected field of study. The student's major and job must match. Students work 5-20 hours per week to earn units using the following formula: For paid work, 75 hours = 1 unit; for volunteer work 60 hours = 1 unit. Students may earn a total of 16 units toward graduation in Work Experience 098 courses. Students MUST be working for pay or volunteer before registering for a Work Experience class. NOTE: Only one section of Work Experience may be taken during a semester.

Associate Degree Applicable

LIB 110
INFORMATION LITERACY AND RESEARCH **2 UNITS**

PREREQUISITE: None.

DEPARTMENTAL ADVISORY: ENGL 015 or eligibility for ENGL 101 or ENGL 101H as determined by the SBVC assessment process.

LECTURE: 2 contact hours per week.

This is an introductory course covering the skills needed to effectively access library and online information sources, to critically evaluate the information retrieved, and to practice ethical behavior in regard to information technology.

Applicable to Associate Degree

Course credit transfers to CSU and UC.

MACHINIST TECHNOLOGY

DIVISION:	Applied Technology, Transportation and Culinary Arts
DIVISION DEAN:	Albert Maniaol, M.B.A.
FACULTY CHAIR:	Eddie Sanker, M.A., CWI/CWE Technical 108 (909) 384-8903
ADMINISTRATIVE SECRETARY:	Sharen Chavira
DIVISION OFFICE:	Technical 108 (909) 384-8902
LIAISON COUNSELOR:	Debbie Orozco, M.A. (909) 384-4404

The Machine Technology program offers a broad training that prepares individuals for entry-level employment in the machining industry. Through a combination of classroom study and assigned lab activities, students develop trade skills and become familiar with production methods and standards common to the industry. Within the lab setting, emphasis is on the practical application of skills. Students will learn to operate a variety of conventional machine tools and computer numerical control (CNC) machines, interpret industrial drawings/blueprints, and use precision measuring and inspection instruments. Good math, problem-solving, and computer skills are important.

MACHINIST TECHNOLOGY ASSOCIATE OF SCIENCE DEGREE

Students may earn an Associate of Science degree by completing the required courses listed for the following certificates: Machinist Standard, Computer Numerical Control: CAD/CAM and Tool and Die plus the general breadth requirements for the Associate of Science Degree (minimum total = 60 units).

MACHINIST TECHNOLOGY CERTIFICATES

Students working for certificates must have a basic knowledge of arithmetic, reading and writing in order to learn and work in the occupations they select. The following is a list of six Machinist Technology Certificates and the number of units required for each certificate:

MACHINIST STANDARD CERTIFICATE

This certificate is designed to prepare students for entry-level employment in manufacturing producing precision metal parts using machine tools such as lathes, milling machines, and spindles, or in the maintenance and manufacture of new parts for existing machinery.

REQUIRED MACHINE TECHNOLOGY CORE COURSES:

		UNITS
MACH 021	Machine Shop I	4
MACH 022	Machine Shop II	4
MACH 090	Mechanical Print Reading, Geometric Dimensioning and Tolerancing	3
MACH 120	Machine Shop Theory	2
MACH 123	Machine Shop III	4
MACH 124	Machine Shop IV	4

REQUIRED SPECIALIZED COURSES:

		UNITS
MACH 070	Computer Numerical Control Machining I	3
MACH 129	Manufacturing Processes	3
TOTAL UNITS:		27

MACHINE TECHNOLOGY CERTIFICATE

This certificate is designed to prepare students for entry-level employment in manufacturing using machine tools such as lathes, milling machines, and spindles to produce precision metal parts.

REQUIRED COURSES:

		UNITS
MACH 021	Machine Shop I	4
MACH 022	Machine Shop II	4
MACH 090	Mechanical Print Reading, Geometric Dimensioning and Tolerancing	3
MACH 120	Machine Shop Theory	2
MACH 123	Machine Shop III	4
MACH 124	Machine Shop IV	4
TECALC 087	Technical Calculations	4
TOTAL UNITS:		25

This is a Gainful Employment Program

COMPUTER NUMERICAL CONTROL: CAD/CAM CERTIFICATE

REQUIRED MACHINE TECHNOLOGY CORE COURSES:

	UNITS
MACH 021 Machine Shop I	4
MACH 022 Machine Shop II	4
MACH 090 Mechanical Print Reading, Geometric Dimensioning and Tolerancing	3
MACH 120 Machine Shop Theory	2
MACH 123 Machine Shop III	4
MACH 124 Machine Shop IV	4

REQUIRED SPECIALIZED COURSES:

	UNITS
MACH 070 Computer Numerical Control Machining I	3
MACH 071 Computer Numerical Control Machining II	3
MACH 072 Computer Aided Design and Manufacturing I	3
MACH 073 Computer Aided Design and Manufacturing II	3
MACH 074 Set-up and Operation of CNC Machines	3
MACH 129 Manufacturing Processes	3

TOTAL UNITS: 39

This is a Gainful Employment Program

TOOL AND DIE CERTIFICATE

This certificate is designed to prepare students for entry-level employment producing tools, dies, and special guiding and holding devices that enable machines to manufacture a variety of products used daily - from clothing and furniture to heavy equipment and parts for aircraft.

REQUIRED MACHINE TECHNOLOGY CORE COURSES:

	UNITS
MACH 021 Machine Shop I	4
MACH 022 Machine Shop II	4
MACH 090 Mechanical Print Reading, Geometric Dimensioning and Tolerancing	3
MACH 120 Machine Shop Theory	2
MACH 123 Machine Shop III	4
MACH 124 Machine Shop IV	4

REQUIRED SPECIALIZED COURSES:

	UNITS
MACH 061 Jig and Fixture Machining	4
MACH 129 Manufacturing Processes	3
MACH 160 Tool and Die	4

TOTAL UNITS: 32

This is a Gainful Employment Program

BASIC OPERATION COMPUTERIZED NUMERICAL CONTROL (CNC) CERTIFICATE

This certificate is designed to provide entry-level skills to operate a Computer Numerical Control (CNC) lathe or milling type machine tool.

REQUIRED COURSES:

	UNITS
MACH 021 Machine Shop I	4
MACH 070 Computer Numerical Control Machining I	3
MACH 074 Set-up and Operation of CNC Machines	3
MACH 075 Introduction to Computer Aided Design/SolidWorks	3
MACH 090 Mechanical Print Reading, Geometric Dimensioning and Tolerancing	3

TOTAL UNITS: 16

BASIC MACHINE OPERATOR CERTIFICATE

This certificate is designed to prepare students with basic entry-level machine operator skills, safety knowledge, theory, and quality control skills in manufacturing processes. Students obtaining this certificate will qualify for the first level certification in National Industry Metal Skills (NIMS).

REQUIRED COURSES:

	UNITS
MACH 021 Machine Shop I	4
MACH 075 Introduction to Computer Aided Design/SolidWorks	3
MACH 090 Mechanical Print Reading, Geometric Dimensioning and Tolerancing	3
MACH 120 Machine Shop Theory	2

TOTAL UNITS: 12

COURSES OFFERED BY THE DEPARTMENT OF MACHINIST TECHNOLOGY:

MACH 021 MACHINE SHOP I 4 UNITS

PREREQUISITE: None.

DEPARTMENTAL ADVISORIES: MACH 120, MACH 090, and MACH 075.

LECTURE: 2 contact hours per week and
LABORATORY: 6 contact hours per week.

This course includes machine shop practices, with an emphasis on Occupational Safety and Health Act (OSHA), basic shop mathematics, measurements, and the correct use of the basic machine tools, mills, lathes, saws, drill presses, and introduction to National Institute for Metalworking Skills (NIMS) Standards Level I, Bench and Layout.

Associate Degree Applicable

MACH 022
MACHINE SHOP II 4 UNITS
PREREQUISITE: None.
DEPARTMENTAL ADVISORY: MACH 021.
LECTURE: 2 contact hours per week and
LABORATORY: 6 contact hours per week.
 This course includes machine shop practices for students with a machining background. Emphasis is placed on mathematical speeds and feed formulas, boring processes on mills and lathes, tool grinding, National Institute for Metalworking Skills (NIMS) Standards. At the completion of this course, students will have completed certain NIMS certification competencies.
Associate Degree Applicable

MACH 061
JIG AND FIXTURE MACHINING 4 UNITS
PREREQUISITE: None.
DEPARTMENTAL ADVISORIES: MACH 090 and MACH 123.
LECTURE: 3 contact hours per week and
LABORATORY: 3 contact hours per week.
 This course includes the study of jig and fixture applications for conventional and computerized numerical machining processes along with the skills and standards applied to the National Metal Working Skills (NIMS) standards.
Associate Degree Applicable

MACH 070
COMPUTER NUMERICAL CONTROL MACHINING I 3 UNITS
PREREQUISITE: None.
DEPARTMENTAL ADVISORIES: TECALC 087 and MACH 090.
LECTURE: 2 contact hours per week and
LABORATORY: 3 contact hours per week.
 This is a beginning Computer Numerical Control (CNC) programming course which includes programming concepts, Cartesian coordinate systems, geometric principles, and hands on programming using a HAAS machining simulator.
Associate Degree Applicable

MACH 071
COMPUTER NUMERICAL CONTROL MACHINING II 3 UNITS
PREREQUISITE: MACH 070.
LECTURE: 2 contact hours per week and
LABORATORY: 3 contact hours per week.
 This is an intermediate Computer Numerical Control (CNC) programming course which includes programming concepts, hands on programming using CNC software and downloading programs to the mill and turning center.
Associate Degree Applicable

MACH 072
COMPUTER AIDED DESIGN AND MANUFACTURING I 3 UNITS
PREREQUISITE: MACH 071.
LECTURE: 2 contact hours per week and
LABORATORY: 3 contact hours per week.
 This course includes the study and use of Mastercam X software with emphasis on drawing 2-D models, construction and part design basics related to 2-D models, and part programming for Computer Numerical Control (CNC) lathes and mills.
Associate Degree Applicable

MACH 073
COMPUTER AIDED DESIGN AND MANUFACTURING II 3 UNITS
PREREQUISITE: MACH 072.
LECTURE: 2 contact hours per week and
LABORATORY: 3 contact hours per week.
 This course includes the study and use of Mastercam X, mill, and solids software to generate tool paths, program codes, tooling information, and part coordinate information.
Associate Degree Applicable

MACH 074
SET-UP AND OPERATION OF CNC MACHINES 3 UNITS
PREREQUISITE: None.
LECTURE: 2 contact hours per week and
LABORATORY: 3 contact hours per week.
 This course is the study of 2-D tool paths, machine control programming, part fixtures, tool applications, inspection equipment, and management of data required to operate Computer Numerical Control (CNC) machines.
Associate Degree Applicable

MACH 075
INTRODUCTION TO COMPUTER AIDED DESIGN/SOLIDWORKS 3 UNITS
PREREQUISITE: None.
LECTURE: 1 contact hour per week and
LABORATORY: 6 contact hours per week.
 This course is an introduction to Computer Aided Design/SolidWorks (CAD) with emphasis on industry standards in preparation for certification in SolidWorks Associates (CSWA) Exam. Students will be introduced to 2-D drafting practices and techniques as well as 3-D solid modeling, using SolidWorks and its application in design and rapid prototyping.
Associate Degree Applicable

MACH 090
MECHANICAL PRINT READING, GEOMETRIC DIMENSIONING AND TOLERANCING 3 UNITS
PREREQUISITE: None.
LECTURE: 3 contact hours per week.
 This course is a study in print interpretation with an emphasis on terminology. It also includes precision metrology and concepts related to mechanical drawing standards, geometric dimensioning and tolerancing language of the American Society of Mechanical Engineers (ASME) Y14.5M-1994, and how these apply to the mechanical print inspection processes.
Associate Degree Applicable

MACH 120
MACHINE SHOP THEORY 2 UNITS
PREREQUISITE: None.
LECTURE: 2 contact hours per week.
 The basic cutting concepts of machine tools are described and applied with cutting tools emphasizing safe work practices and rules related to machine tool operations. Emphasis will be on the fundamentals of bench work and layout related to the National Institute for Metalworking Skills (NIMS) Standards.
Associate Degree Applicable
Course Credit transfers to CSU.

MACH 123
MACHINE SHOP III **4 UNITS**

PREREQUISITE: None.

DEPARTMENTAL ADVISORY: MACH 022.

LECTURE: 2 contact hours per week and

LABORATORY: 6 contact hours per week.

This course includes machine shop practices for those with intermediate machining and mathematics backgrounds. Emphasis is placed on manufacturing of tools and surface grinding. At the completion of the course, students may qualify for National Institute for Metalworking Skills (NIMS) certification competencies in turning between centers and turning chucking skills.

Associate Degree Applicable

Course Credit transfers to CSU.

MACH 124
MACHINE SHOP IV **4 UNITS**

PREREQUISITE: None.

DEPARTMENTAL ADVISORY: MACH 123.

LECTURE: 2 contact hours per week and

LABORATORY: 6 contact hours per week.

This course includes machine shop practices for students with advanced machining background. Emphasis is placed on advanced math applications, special tool grinding, part indexing, carbide usage and application, and tool manufacturing. At the completion of the course, students should have completed the National Institute for Metalworking Skills (NIMS) certification competency tests in Manual Milling and Grinding Skills I.

Associate Degree Applicable

Course Credit transfers to CSU.

MACH 129
MANUFACTURING PROCESSES

3 UNITS

PREREQUISITE: None.

LECTURE: 3 contact hours per week.

This course covers the following manufacturing processes: thread terminology, machining speeds and feeds, basic heat treating, tool selection and processes for turning, milling and drilling, and basic machine design.

Associate Degree Applicable

Course Credit transfers to CSU.

MACH 160
TOOL AND DIE **4 UNITS**

PREREQUISITE: None.

DEPARTMENTAL ADVISORIES: MACH 075 and MACH 120 and MACH 123.

LECTURE: 3 contact hours per week and

LABORATORY: 3 contact hours per week.

This course includes the study and design of advanced tool and die making processes; die cutting and forming; power presses dies for stamping and forming metal parts; and standards as outlined in the National Institute for Metalworking Skills (NIMS) standards.

Associate Degree Applicable

Course Credit transfers to CSU.



Sequence of Mathematics Courses at SBVC

You may follow this sequence of courses to develop proficiency in mathematics **Or**
 You may be eligible to begin this sequence with MATH 952, MATH 090, MATH 095
 or higher depending on results of the SBVC assessment process.
 (Contact a counselor for details and the Admissions Office for assessment dates.)

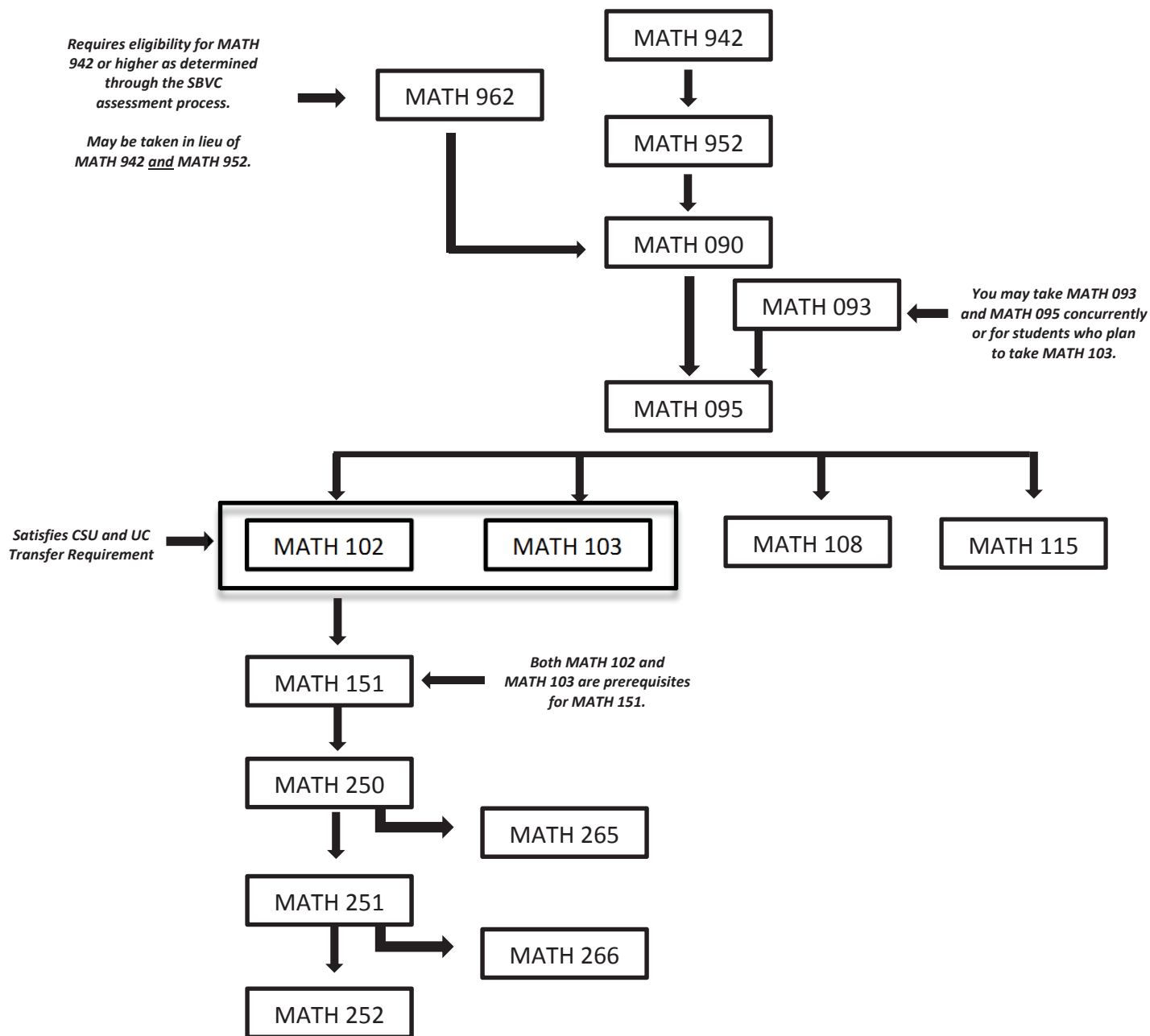

MATHEMATICS

DIVISION:	Mathematics, Business and Computer Technology
DIVISION DEAN:	Henry Hua, M.S.B.A.
PROJECT DIRECTOR, HSI STEM PASS GO GRANT:	Marc Donnhauser, M.S. Physical Sciences 122 (909) 384-8534
TUTORIAL COORDINATOR:	Elizabeth Lopez Physical Sciences 134 (909) 384-8566
FACULTY CHAIR:	Ann Gibbons, M.A. Physical Science 176 (909) 384-8518
OTHER FACULTY:	Vicente Alvarez, Ph.D. Victoria Anemelu, Ph.D. Lori Ann Blecka, M.S. Stephanie Briggs, Ph.D. Kristen Dillard, M.A. Yvonne Marie Ellis, M.S. Jeremiah Gilbert, Ph.D. Moustafa Kanawati, M.S. Abeir Israeil, Ph.D. Keith Lee, M.S. Michael Mayne, M.S. Zadock Reid, Ph.D. David Smith, M.A. Teri Strong, Ph.D.
ADMINISTRATIVE SECRETARY:	Vivian Marquez Business 127 (909) 384-8520/8908
LIAISON COUNSELOR:	Patricia Jones, M.A. (909) 384-4404
COUNSELOR, HSI STEM PASS GO GRANT:	Daniele Ramsey, M.S. (909) 384-8651

The Mathematics Department offers course work in all levels of mathematics from arithmetic through differential equations and linear algebra. Students seeking improvement in their basic mathematical skills and those desiring development of advanced mathematical methods can all find meaningful activities in the mathematics program. While there are job opportunities in pure mathematics, there are even more in education, business, engineering, and other technical fields that rely on mathematics. Students planning to transfer to a four-year institution and major in mathematics or a related field should consult with a counselor regarding the transfer process and lower division requirements.

MATHEMATICS ASSOCIATE OF SCIENCE FOR TRANSFER DEGREE (AS-T)

In completing the Associate in Science in Mathematics for Transfer, students will learn to integrate mathematical concepts and principles to other science disciplines, develop a world view that incorporates the role of mathematics in modern society, and solve work-related problems by employing mathematical concepts to formulate and solve representative mathematical models.

To earn this AS-T degree, students must meet the following requirements:

- Completion of 60 semester units that are eligible for transfer to the California State University, including both of the following:
 - The Intersegmental General Education Transfer Curriculum (IGETC) or the California State University General Education – Breadth Requirements.
 - A minimum of 18 semester units in a major or area of emphasis, as determined by the community college district.
- Obtainment of a minimum grade point average of 2.0. A “P” (Pass) grade is not an acceptable grade for courses in the major.

It is highly recommend that students complete courses that satisfy the U.S. History, Constitution, and American Ideals requirement as part of CSUGE or IGETC before transferring to a CSU.

REQUIRED CORE COURSES:		UNITS
MATH 250	Single Variable Calculus I	4
MATH 251	Single Variable Calculus II	4
MATH 252	Multivariable Calculus	5
CHOOSE TWO COURSES (BASED ON TRANSFER CSU):		UNITS
CS 190	Programming in C++	4
MATH 265	Linear Algebra	4
MATH 266	Ordinary Differential Equations	4
MAJOR TOTAL:		21
CSU GE-Breadth or IGETC for CSU Requirements:		39-42
TOTAL UNITS:		60

See page 37 for additional information on our Associate Degrees for Transfer.

COURSES OFFERED BY THE DEPARTMENT OF MATHEMATICS:

MATH 942 ARITHMETIC 3 UNITS

PREREQUISITE: None.

LECTURE: 3 contact hours per week.

This course is a basic skills course in arithmetic including the fundamental operations of whole numbers, fractions, decimals, ratios, proportions, and percents.

Not applicable to the Associate Degree

MATH 942A ARITHMETIC: WHOLE NUMBERS 1 UNIT

PREREQUISITE: None.

LECTURE: 1 contact hour per week.

This is the first course of a basic skills sequence emphasizing arithmetic topics including the fundamental operations of whole numbers.

Not applicable to the Associate Degree

MATH 942B ARITHMETIC: FRACTIONS AND DECIMALS 1 UNIT

PREREQUISITE: MATH 942A.

LECTURE: 1 contact hour per week.

This is the second course of a basic skills sequence emphasizing arithmetic topics including the fundamental operations of fractions and decimals.

Not applicable to the Associate Degree

MATH 942C
ARITHMETIC: PROPORTIONS, RATIOS, PERCENTS, AND GEOMETRY 1 UNIT
PREREQUISITE: MATH 942B.
LECTURE: 1 contact hour per week.
This is the third course of a basic skills sequence emphasizing arithmetic topics including proportions, ratios, percents, and geometry.
Not applicable to the Associate Degree

MATH 952
PREALGEBRA 4 UNITS
PREREQUISITE: MATH 942 or MATH 942C or eligibility for MATH 952 as determined through the SBVC assessment process.
LECTURE: 4 contact hours per week.
This course is an introduction to mathematical properties; exponential notation; linear equations in one variable; algebraic word problems; variables; polynomials; and the appropriate operation rules for rational numbers, whole numbers and integers; an emphasis on speaking, listening, reading, and writing in communicable mathematics terminology.
Not applicable to the Associate Degree

MATH 952A
PREALGEBRA: INTEGERS 1 UNIT
PREREQUISITE: MATH 942 or MATH 942C or eligibility for MATH 952 as determined through the SBVC assessment process.
LECTURE: 1 contact hour per week.
This is the first course of a sequence emphasizing prealgebra topics including properties of real numbers, operations with integers, an introduction to variables, and simplifying algebraic expressions by adding subtracting, multiplying and dividing polynomials.
Not Applicable to Associate Degree

MATH 952B
PREALGEBRA: FRACTIONS 1 UNIT
PREREQUISITE: MATH 952A.
LECTURE: 1 contact hour per week.
This is the second course of a sequence emphasizing prealgebra topics including properties of fractions, operations with fractions, and simplifying algebraic expressions and solving simple linear equations containing fractions.
Not Applicable to Associate Degree

MATH 952C
PREALGEBRA: EXPONENTS AND LINEAR EQUATIONS 1 UNIT
PREREQUISITE: MATH 952B.
LECTURE: 1 contact hour per week.
This is the third course of a sequence emphasizing prealgebra topics including odd, even and prime numbers, rules of exponents, performing operations with exponents, simplifying algebraic expressions containing exponents, and further work solving simple linear equations.
Not Applicable to Associate Degree

MATH 952D
PREALGEBRA: DECIMALS, PERCENT, AND RATIOS 1 UNIT
PREREQUISITE: MATH 952C.
LECTURE: 1 contact hour per week.
This is the fourth course of a sequence emphasizing prealgebra topics including operations with decimals, percent, and ratios, simplifying algebraic expressions containing decimals and percent, solving proportions, solving simple linear equations containing decimals, and applications involving decimals, percent, and proportions.
Not Applicable to Associate Degree

MATH 962
ARITHMETIC AND PREALGEBRA 5 UNITS
PREREQUISITE: None.
LECTURE: 5 contact hours per week.
This course is an introduction to mathematical properties, including the fundamental operations of whole numbers, integers, fractions, decimals, ratios, proportions, and percent. Topics also include exponential notation, linear equations in one variable, algebraic word problems, variables, polynomials, and the appropriate operation rules for rational numbers, whole numbers and integers.
Not Applicable to Associate Degree

MATH 090
ELEMENTARY ALGEBRA 4 UNITS
PREREQUISITE: MATH 952 or MATH 952D or MATH 962 or eligibility for MATH 090 as determined through the SBVC assessment process.
LECTURE: 4 contact hours per week.
This course includes the basic concepts typically introduced in high school algebra, including operations on polynomials, exponents, solving linear and quadratic equations, linear inequalities, word problems, factoring, rational expressions, and graphing linear equations.
Associate Degree Applicable



MATH 093
PLANE GEOMETRY 4 UNITS
PREREQUISITE: MATH 090 or eligibility for MATH 095 as determined through the SBVC assessment process.

LECTURE: 4 contact hours per week.

This course provides a review of high school geometry, including mathematical logic, geometric constructions, congruences, similarities, and other properties of basic closed plane figures.

Associate Degree Applicable

MATH 095
INTERMEDIATE ALGEBRA 4 UNITS
PREREQUISITE: MATH 090 or eligibility for MATH 095 as determined through the SBVC assessment process.

LECTURE: 4 contact hours per week.

This course includes finding solutions to quadratic equations and inequalities, rational exponents and radicals, solving linear systems of equations and inequalities, functions, and application problems.

Associate Degree Applicable

MATH 102
COLLEGE ALGEBRA 4 UNITS
PREREQUISITE: MATH 095 or eligibility for MATH 102 as determined through the SBVC assessment process.

LECTURE: 4 contact hours per week.

This course is designed for students with a strong foundation in algebra. It includes the study of polynomial rational functions and inequalities, exponential and logarithmic functions, conics, systems of nonlinear equations and inequalities, and an introduction to sequences, series, and the Binomial Theorem.

Associate Degree Applicable

Course credit transfers to CSU and *UC.

MATH 103
PLANE TRIGONOMETRY 4 UNITS
PREREQUISITE: MATH 095 or eligibility for MATH 103 as determined through the SBVC assessment process.

DEPARTMENTAL ADVISORY: MATH 093.

LECTURE: 4 contact hours per week.

This course provides a study of trigonometric functions, identities, trigonometric equations, periodicity, graphs of trigonometric functions, inverse trigonometric functions, and the solutions of triangles.

Associate Degree Applicable

Course credit transfers to CSU.

MATH 108
INTRODUCTION TO PROBABILITY AND STATISTICS 4 UNITS
PREREQUISITE: MATH 095 or eligibility for MATH 102 as determined through the SBVC assessment process.

LECTURE: 4 contact hours per week.

This course is an introduction to probability, descriptive and inferential statistics, with applications to the natural sciences, business, economics, and the behavioral sciences.

Associate Degree Applicable

Course credit transfers to CSU and *UC.

MATH 115
IDEAS OF MATHEMATICS 3 UNITS
PREREQUISITE: MATH 095 or eligibility for MATH 102 as determined through the SBVC assessment process.

LECTURE: 3 contact hours per week.

This course includes sets, propositional logic, inductive reasoning and applications, mathematical patterns, counting methods, and finite probability spaces.

Associate Degree Applicable

Course credit transfers to CSU and UC.

MATH 151
PRECALCULUS 4 UNITS
PREREQUISITES: MATH 102 and MATH 103 or eligibility for MATH 151 as determined through the SBVC assessment process.

LECTURE: 4 contact hours per week.

This course provides foundational skills to facilitate success in calculus. Topics include polynomials and rational functions, exponential and logarithmic functions, systems of nonlinear equations and inequalities, parametric and polar equations, trigonometric functions, and limits.

Associate Degree Applicable

Course credit transfers to CSU and *UC.

MATH 222
INDEPENDENT STUDY IN MATHEMATICS

1-3 UNITS

PREREQUISITE: MATH 095 or eligibility for MATH 102 as determined through the SBVC assessment process.

INDEPENDENT STUDY: 3-9 contact hours per week.

Assigned projects involving research or directed study for selected students who are interested in furthering their knowledge of mathematics on an independent study basis. Each unit of independent study requires 3 contact hours per week for an entire semester. Enrollment is limited to students who meet independent study criteria. A contract must be prepared with the instructor prior to registration.

Associate Degree Applicable

Course credit transfers to CSU.

Limited transfer to UC; credit determined after transfer to UC.

MATH 250
SINGLE VARIABLE CALCULUS I 4 UNITS
PREREQUISITE: MATH 151 or eligibility for MATH 250 as determined through the SBVC assessment process.

LECTURE: 4 contact hours per week.

This is a first course in calculus, including limits, continuity, derivatives of algebraic and transcendental functions, applications of derivatives, antiderivatives, the Fundamental Theorem of Calculus, definite integrals and their applications.

Associate Degree Applicable

Course credit transfers to CSU and UC.

MATH 251
SINGLE VARIABLE CALCULUS II 4 UNITS
PREREQUISITE: MATH 250.
LECTURE: 4 contact hours per week.

This second course in calculus provides further application of definite integrals, differentiation and integration of transcendental functions, techniques of integration, L'Hopital's rule and improper integrals, infinite sequences and series, Taylor and power series, polar and parametric equations.

Associate Degree Applicable

Course credit transfers to CSU and UC.

MATH 252**MULTIVARIABLE CALCULUS****5 UNITS****PREREQUISITE: MATH 251.****LECTURE: 5 contact hours per week.**

A third course in calculus including vectors, lines, and simple surfaces in three dimensional space, some linear algebra topics, vector-valued functions, partial derivatives, multiple integrals, line integrals and Green's Theorem, Divergence Theorem, surface integrals and the theorems of Gauss and Stokes.

*Associate Degree Applicable**Course credit transfers to CSU and UC.**C-ID (Course Identification Number): MATH 230***MATH 265****LINEAR ALGEBRA****4 UNITS****PREREQUISITE: MATH 250 or eligibility as determined through the SBVC assessment process.****LECTURE: 3 contact hours per week.**

An introduction to linear algebra that complements advanced courses in calculus. Topics include systems of linear equations, matrix operations, determinants, vectors and vector spaces, eigenvalues and eigenvectors, and linear transformations.

*Associate Degree Applicable**Course credit transfers to CSU and UC.***MATH 266****ORDINARY DIFFERENTIAL EQUATIONS****4 UNITS****PREREQUISITE: MATH 251.****DEPARTMENTAL ADVISORY: MATH 252.****LECTURE: 4 contact hours per week.**

The course is an introduction to ordinary differential equations including both quantitative and qualitative methods as well as applications from a variety of disciplines. Introduces the theoretical aspects of differential equations, including establishing when solution(s) exist, and techniques for obtaining solutions, including, series solutions, and singular points, Laplace transforms and linear systems.

*Associate Degree Applicable**Course credit transfers to CSU and UC.**C-ID (Course Identification Number): MATH 240***MATHEMATICS APPLIED**

See the Department of *BUSINESS CALCULATIONS* or *Technical Calculations* courses within the Department of *ELECTRICITY/ELECTRONICS*

MICROBIOLOGY

See courses within the *BIOLOGY DEPARTMENT*

MODERN LANGUAGES

For courses in *MODERN LANGUAGES*, see:
American Sign Language, Arabic, French,
and Spanish

MUSIC

DIVISION:

Arts and Humanities

DIVISION DEAN:

Kathryn Weiss, Ed.D.

FACULTY CHAIR:

Madeleine Scully, M.M.

North Hall 134

(909) 384-8545

ADMINISTRATIVE SECRETARY: Catalina Trasporte

DIVISION OFFICE:

North Hall 223

(909) 384-8633

LIAISON COUNSELOR:

Jamie Herrera, M.A.

(909) 384-4404

Music is one of the most rewarding of all human endeavors, and the faculty and students in the Department of Music share a deep love for their art and a common desire to achieve excellence in it. The curriculum provides basic preparation for careers in music or further study, and is designed to provide a balanced education in the many facets of musical experience. It is the goal of the Music Department to help students develop their musical and intellectual potential to the highest possible level.

Students planning to transfer to a four-year institution and major in music should consult with a counselor regarding the transfer process and lower division requirements.

MUSIC ASSOCIATE OF ARTS DEGREE

To graduate with a specialization in Music, students must complete the following required courses plus the general breadth requirements for the Associate Degree (total = 60 units).

REQUIRED COURSES:		UNITS
MUS 101	Music Theory I: Fundamentals	3
MUS 101L	Musicianship I	1
MUS 102	Music Theory II: Scales and Modes	3
MUS 102L	Musicianship II	1
MUS 121	Music History and Literature - Middle Ages to Baroque or	3
MUS 121H	Music History and Literature - Middle Ages to Baroque - Honors	3
MUS 122	Music History and Literature - Classic to Contemporary or	3
MUS 122H	Music History and Literature - Classic to Contemporary - Honors	3
MUS 133	Elementary Piano	3
MUS 201	Music Theory III: Basic Harmony	3
MUS 201L	Musicianship III	1
MUS 202	Music Theory IV: Harmony	3
MUS 202L	Musicianship IV	1

TWO UNITS FROM APPLIED MUSIC	UNITS
MUS 141X2 Applied Music I	2

FOUR UNITS FROM THE FOLLOWING ENSEMBLE COURSES:	UNITS
MUS 150x4 Mixed Chorus	1-4
MUS 152x4 Chamber Singers	2-4
MUS 154x4 College Singers	2-4

MUS 156x4	Concert Choir	2-4
MUS 158x4	Gospel Choir	1-4
MUS 169x4	Mariachi Ensemble	2-4
TOTAL UNITS:		31

COURSES OFFERED BY THE DEPARTMENT OF MUSIC:

MUS 100 MUSIC APPRECIATION 3 UNITS

PREREQUISITE: None.

DEPARTMENTAL ADVISORY: ENGL 015 or eligibility or ENGL 101 or ENGL 101H as determined by the SBVC assessment process.

LECTURE: 3 contact hours per week.

This course introduces students to music in western civilization and methods of music listening. Included in this course are guidelines for thoughtful music selection, basic musical forms, cross-cultural studies in music, music periods and styles, a discussion of patrons and audiences, careful consideration of the role of women in creating music, history of art music, popular music, world music, and jazz.

Associate Degree Applicable

Course credit transfers to CSU and UC.

C-ID (Course Identification Number): MUS 100

MUS 101 MUSIC THEORY I: FUNDAMENTALS 3 UNITS

PREREQUISITE: None.

COREQUISITE: MUS 101L.

DEPARTMENTAL ADVISORY: ENGL 015 or eligibility for ENGL 101 or ENGL 101H as determined by the SBVC assessment process.

LECTURE: 3 contact hours per week.

This course studies music terminology, elements of music (pitch, duration, intensity, and timbre), rhythmic analysis, major scales and their key signatures, chromatic scales, intervals, and solfeggio syllables. It is a course designed for the beginning student with a moderate interest in the structure of music. It is also designed for the music major and as such serves as the first in a four-part series of music theory courses.

Associate Degree Applicable

Course credit transfers to CSU and UC.

C-ID (Course Identification Number): MUS 120

MUS 101L MUSICIANSHIP I 1 UNIT

PREREQUISITE: None.

COREQUISITE: MUS 101.

LABORATORY: 3 contact hours per week.

Specifically, this course applies the materials studied in Music Theory I through sight-singing (using solfeggio syllables), keyboard skills (the playing of scales and identification of pitches on the keyboard), recognition and performance of intervals, and some ear-training (melodic dictation). This course is the companion course to MUS 101.

Associate Degree Applicable

Course credit transfers to CSU and UC.

C-ID (Course Identification Number): MUS 125

MUS 102 MUSIC THEORY II: SCALES AND MODES 3 UNITS

PREREQUISITES: MUS 101 and MUS 101L

COREQUISITE: MUS 102L.

LECTURE: 3 contact hours per week and

This course is a foundational discussion of analytical and compositional techniques through a progressive study of the following: four-part chorale composition (in diatonic harmony) including secondary dominants and other applied chordal structures; basic introduction into contrapuntal writing (two part only), voice leading, additional non-harmonic tones and modulation to relative, parallel and distant keys. It is the second in a four-part series of music theory courses designed for the music major.

Associate Degree Applicable

Course credit transfers to CSU and UC.

C-ID (Course Identification Number): MUS 130

MUS 102L MUSICIANSHIP II 1 UNIT

PREREQUISITES: MUS 101 and MUS 101L.

COREQUISITE: MUS 102.

DEPARTMENTAL ADVISORY: MUS 134A.

LABORATORY: 3 contact hours per week.

This course continues to focus on the study of musicianship through its components. It explores dictation skills (the notation of aural impressions), the continued use of solfeggio syllables to discern pitches within a tonal framework, keyboard fundamentals, and is designed to elevate the student's level of dictation and musical analysis. It is the companion course to MUS 102.

Associate Degree Applicable

Course credit transfers to CSU and UC.

C-ID (Course Identification Number): MUS 135

MUS 104 HISTORY OF ROCK AND ROLL 3 UNITS

PREREQUISITE: None.

DEPARTMENTAL ADVISORY: ENGL 015 or eligibility for ENGL 101 or ENGL 101H as determined by the SBVC assessment process.

LECTURE: 3 contact hours per week.

This course is a chronological survey of rock music styles. Included in the course is a study of the origins and the development of Rock and Roll. The major performing artists, composers, lyricists, promoters and arrangers are all studied. A major aspect of the course is the emphasis on how Rock and Roll has impacted Western culture.

Associate Degree Applicable

Course credit transfers to CSU and UC.



MUS 105
AMERICAN POPULAR MUSIC **3 UNITS**
PREREQUISITE: None.
DEPARTMENTAL ADVISORY: ENGL 015 or eligibility for ENGL 101 or ENGL 101H as determined by the SBVC assessment process.
LECTURE: 3 contact hours per week.

This course traces the social history of America through a study of the eras of popular American music. By examining the various styles, the outstanding musicians and the leading composers exemplary of those styles, this class illustrates how the historical era impacts the music and how the music reflects the historical era. The course begins with a discussion of popular music examining the popular songs of the colonies and the schools of singing that developed. The discussion continues through the music of the Civil War and tracks popular music across the great westward expansion. It concludes with studies of Gospel, Blues, Jazz and ultimately Rock and Roll.

Associate Degree Applicable
Course credit transfers to CSU and UC.

MUS 106
HISTORY OF JAZZ **3 UNITS**
PREREQUISITE: None.
DEPARTMENTAL ADVISORY: ENGL 015 or eligibility for ENGL 101 or ENGL 101H as determined by the SBVC assessment process.
LECTURE: 3 contact hours per week.

This course is a chronological survey of Jazz forms, styles, and movements. Included in the course is a study of the origins and the development of Jazz. The major performing artists, composers, lyricists and arrangers are all studied. An emphasis is placed on the impact of Jazz on Rock and Roll and Pop Music. Another emphasis is placed on the impact of Classical Music on Jazz as well as the impact that Jazz has had in recent years on Classical Music.

Associate Degree Applicable
Course credit transfers to CSU and UC.

MUS 107
MUSIC OF THE WORLD **3 UNITS**
PREREQUISITE: None.
DEPARTMENTAL ADVISORY: ENGL 015 or eligibility for ENGL 101 or ENGL 101H as determined by the SBVC assessment process.
LECTURE: 3 contact hours per week.

This course is a survey of the traditional and folk music of the Americas, Europe, Near-Middle-Far East and sub-Saharan Africa. The course includes live and filmed performances and introduces students to the instrumental and vocal techniques, musical structures and performance contexts within selected cultures of these areas. The impact of western influences on these cultures and their music is also discussed in this course.

Associate Degree Applicable
Course credit transfers to CSU and UC.

MUS 117A
ELEMENTARY ACOUSTIC GUITAR **1 UNIT**
PREREQUISITE: None.
DEPARTMENTAL ADVISORY: ENGL 015 or eligibility for ENGL 101 or ENGL 101H as determined by SBVC assessment process.

LABORATORY: 3 contact hours per week.

This course is a study of basic guitar emphasizing stringing, tuning and fingering. Students must provide their own acoustic guitar.

Associate Degree Applicable
Course credit transfers to CSU and UC.

MUS 117B
INTERMEDIATE ACOUSTIC GUITAR **1 UNIT**
PREREQUISITE: MUS 117A
DEPARTMENTAL ADVISORY: ENGL 015 or eligibility for ENGL 101 or ENGL 101H as determined by SBVC assessment process.

LABORATORY: 3 contact hours per week.

This course is a study of intermediate guitar emphasizing stringing, tuning and fingering. The development of playing techniques and notation will also be studied. Students must provide their own acoustic guitar.

Associate Degree Applicable
Course credit transfers to CSU and UC.

MUS 117C
INTERMEDIATE/ADVANCED ACOUSTIC GUITAR **1 UNIT**
PREREQUISITE: MUS 117B.
DEPARTMENTAL ADVISORY: ENGL 015 or eligibility for ENGL 101 or ENGL 101H as determined by SBVC assessment process.

Laboratory: 3 contact hours per week.

This course is a study of intermediate/advanced guitar emphasizing stringing, tuning and more complex fingering. The development of playing techniques, notation, reading guitar music and the playing of melodies will also be studied. Students must provide their own acoustic guitar.

Associate Degree Applicable
Course credit transfers to CSU and UC.

MUS 117D
ADVANCED ACOUSTIC GUITAR **1 UNIT**
PREREQUISITE: MUS 117C.
DEPARTMENTAL ADVISORY: ENGL 015 or eligibility for ENGL 101 or ENGL 101H as determined by SBVC assessment process.

LABORATORY: 3 contact hours per week.

This course is a study of advanced guitar with an emphasis on stringing, tuning and complex fingering. The development of playing techniques, notation, reading guitar music, playing melodies, chord construction, and accompaniment will also be studied. Students must provide their own acoustic guitar.

Associate Degree Applicable
Course credit transfers to CSU and UC.

MUS 121
MUSIC HISTORY AND LITERATURE – MIDDLE AGES TO BAROQUE

3 UNITS

PREREQUISITE: None.

DEPARTMENTAL ADVISORY: ENGL 015 or eligibility for ENGL 101 as determined by the SBVC assessment process.

LECTURE: 3 contact hours per week.

An overview is provided of music historical development from the Middle Ages through the Baroque Period. Emphasis is placed on appreciation of musical form, and the role of music in a multicultural society relative to political and artistic events.

Associate Degree Applicable

Course credit transfers to CSU and UC.

MUS 121H
MUSIC HISTORY AND LITERATURE – MIDDLE AGES TO BAROQUE - HONORS

3 UNITS

PREREQUISITE: None.

DEPARTMENTAL ADVISORY: ENGL 015 or eligibility for ENGL 101 as determined by the SBVC assessment process.

LECTURE: 3 contact hours per week.

An overview is provided of music historical development from the Middle Ages through the Baroque Period. Emphasis is placed on appreciation of musical form, and the role of music in a multicultural society relative to political and artistic events. **This course is intended for students in the Honors Program, but is open to all students who desire more challenging course work.**

Associate Degree Applicable

Course credit transfers to CSU and UC.

MUS 122
MUSIC HISTORY AND LITERATURE – CLASSIC TO CONTEMPORARY

3 UNITS

PREREQUISITE: None.

DEPARTMENTAL ADVISORY: ENGL 015 or eligibility for ENGL 101 as determined by the SBVC assessment process.

LECTURE: 3 contact hours per week.

An overview is provided of music historical development from Classicism to the present. Emphasis is placed on appreciation of musical form, and the role of music in a multicultural society relative to political and artistic events.

Associate Degree Applicable

Course credit transfers to CSU and UC.

MUS 122H
MUSIC HISTORY AND LITERATURE – CLASSIC TO CONTEMPORARY – HONORS

3 UNITS

PREREQUISITE: None.

DEPARTMENTAL ADVISORY: ENGL 015 or eligibility for ENGL 101 as determined by the SBVC assessment process.

LECTURE: 3 contact hours per week.

An overview is provided of music historical development from Classicism to the present. Emphasis is placed on appreciation of musical form, and the role of music in a multicultural society relative to political and artistic events. **This course is intended for students in the Honors Program, but is open to all students who desire more challenging course work.**

Associate Degree Applicable

Course credit transfers to CSU and UC.

MUS 123
ELECTRONIC MUSIC I

3 UNITS

PREREQUISITE: None.

DEPARTMENTAL ADVISORY: ENGL 015 or eligibility for ENGL 101 as determined by the SBVC assessment process.

LECTURE: 2 contact hours per week and

LABORATORY: 3 contact hours per week.

This course is an introduction to computer-based music recording using MIDI and digital audio. Course topics include MIDI sequencing software, notation software, basic digital audio, microphones, interfaces, and other hardware used in recording studios.

Associate Degree Applicable

Course credit transfers to CSU.

MUS 124
ELECTRONIC MUSIC II

3 UNITS

PREREQUISITE: MUS 123.

LECTURE: 2 contact hours per week and

LABORATORY: 3 contact hours per week.

This course will cover advanced uses of sequencing software, notation software, digital audio, microphones, interfaces, and other hardware used in recording studios.

Associate Degree Applicable

Course credit transfers to CSU.

MUS 130
ELEMENTARY VOICE

3 UNITS

PREREQUISITE: None.

DEPARTMENTAL ADVISORY: ENGL 015 or eligibility for ENGL 101 or ENGL 101H as determined by the SBVC assessment process.

LECTURE: 2 contact hours per week and

LABORATORY: 2 contact hours per week.

This course is an introduction and progressive study of vocal techniques including muscular aspects and sound of producing properties of the vocal mechanism with emphasis on singing and vocal projection used in speech, drama, and standard vocal literature.

Associate Degree Applicable

Course credit transfers to CSU and UC.

MUS 131
INTERMEDIATE VOICE

3 UNITS

PREREQUISITE: MUS 130.

LECTURE: 2 contact hours per week and

LABORATORY: 2 contact hours per week.

This course is designed for the singer who has had formal vocal training and wishes to pursue additional training for a career in the vocal arts. Emphasis is on vocal technique, voice quality, expression, style, interpretation, stage presence, and multi-language diction.

Associate Degree Applicable

Course credit transfers to CSU and UC.

MUS 133
ELEMENTARY PIANO

3 UNITS

PREREQUISITE: None.

DEPARTMENTAL ADVISORY: ENGL 015 or eligibility for ENGL 101 as determined by the SBVC assessment process.

LECTURE: 2 contact hours per week and

LABORATORY: 3 contact hours per week.

This course teaches practical keyboard facility that is applicable for the piano, organ, and electronic keyboard. It emphasizes sight reading, elementary improvisation, harmonization of folk and pop melodies, and leads to performance of simple piano selections.

Associate Degree Applicable

Course credit transfers to CSU and UC.

MUS 134A
INTERMEDIATE PIANO 3 UNITS
PREREQUISITE: MUS 133
DEPARTMENTAL ADVISORY: ENGL 015 or eligibility for ENGL 101 or ENGL 101H as determined by the SBVC assessment process.
LECTURE: 2 contact hour per week and
LABORATORY: 3 contact hours per week.
 This course focuses on the improvement of keyboard facility and sight reading abilities, utilizing improvisation and harmonization skills through simplified arrangements. This course will be useful for those desiring to strengthen keyboard skills.
Associate Degree Applicable
Course credit transfers to CSU and UC.

MUS 134B
INTERMEDIATE/ADVANCED PIANO 3 UNITS
PREREQUISITE: MUS 134A.
DEPARTMENTAL ADVISORY: ENGL 015 or eligibility for ENGL 101 or ENGL 101H as determined by the SBVC assessment process.
LECTURE: 2 contact hours per week.
LABORATORY: 3 contact hours per week.
 This course focuses on the improvement of keyboard facility and sight reading abilities, works on improvisation and harmonization skills, and directs the performance of complex piano selections. The course focus is on original compositions rather than simplified arrangements.
Associate Degree Applicable
Course credit transfers to CSU and UC.

MUS 135
ADVANCED PIANO 3 UNITS
PREREQUISITES: MUS 134x3 and MUS 102 and MUS 102L or an audition with the instructor.
LECTURE: 2 contact hours per week and
LABORATORY: 3 contact hours per week.
 This course focuses on the improvement of keyboard facility and sight-reading abilities. It advances improvisation and harmonization skills. It is primarily concerned with more advanced complex piano works by the master composers: Chopin, Beethoven, Mozart, Brahms and others.
Associate Degree Applicable
Course credit transfers to CSU and UC.

MUS 141x2
APPLIED MUSIC I 2 UNITS
PREREQUISITE: None.
DEPARTMENTAL ADVISORY: ENGL 015 or eligibility for ENGL 101 as determined by the SBVC assessment process.
LABORATORY: 6 contact hours per week.
 Students receive credit for a minimum of one-half hour of weekly private instruction on a musical instrument or voice. Daily laboratory practice, concert and ensemble participation are required. The course is open to all students in the college, with enrollment priority given to music majors. This course may be taken two times.
Associate Degree Applicable
Course credit transfers to CSU and UC.

MUS 150x4
MIXED CHORUS 1 UNIT
PREREQUISITE: None.
DEPARTMENTAL ADVISORY: ENGL 015 or eligibility for ENGL 101 as determined by the SBVC assessment process.
LABORATORY: 3 contact hours per week.
 This course develops foundational techniques in such aspects of choral music as breathing, posture, tone production, enunciation and musicianship. This ensemble focuses on choral music from a variety of stylistic periods including classical, spiritual, folk and musical theatre. Neither experience nor an audition is necessary. This course may be taken four times.
Associate Degree Applicable
Course credit transfers to CSU and UC.
C-ID (Course Identification Number): MUS 180

MUS 152x4
CHAMBER SINGERS 2 UNITS
PREREQUISITES: None.
DEPARTMENTAL ADVISORY: ENGL 015 or eligibility for ENGL 101 as determined by the SBVC assessment process.
LABORATORY: 6 contact hours per week.
 In this course, students will study and perform a wide variety of outstanding music literature from all periods suitable to a chamber group, including classical genres and contemporary art music as well as musical theater and opera excerpts. Neither experience nor an audition is necessary. This course may be taken four times.
Associate Degree Applicable
Course credit transfers to CSU and UC.

MUS 153x4
CHAMBER CHORALE 2 UNITS
PREREQUISITE: None.
LABORATORY: 6 contact hours per week.
 This is a small (20) ensemble of singers, each with considerable solo and choral classical music experience. Students will train as both classical vocal soloists and choral musicians. Students will study intonation, sectional balance and choral blending. Repertoire will be entirely classical in nature, in multiple languages and composed specifically with a small intimate sound in mind. An audition with the director is mandatory. This course may be taken four times.
Associate Degree Applicable
Course credit transfers to CSU.
C-ID (Course Identification Number): MUS 180

MUS 154x4
COLLEGE SINGERS 2 UNITS
PREREQUISITE: None.
DEPARTMENTAL ADVISORY: ENGL 015 or eligibility for ENGL 101 as determined by the SBVC assessment process.
LABORATORY: 6 contact hours per week.
 In this course, students will study and perform a wide variety of outstanding music literature from all periods suitable to a large sized choral ensemble, including music from the Renaissance, Baroque, and Romantic eras. Neither experience nor an audition is necessary. This course may be taken four times.
Associate Degree Applicable
Course credit transfers to CSU and UC.
C-ID (Course Identification Number): MUS 180

MUS 156x4
CONCERT CHOIR **2 UNITS**
PREREQUISITE: None.
DEPARTMENTAL ADVISORY: ENGL 015 or eligibility for ENGL 101 as determined by the SBVC assessment process.
LABORATORY: 6 contact hours per week.
 In the course, students will study and perform a wide variety of outstanding music literature from all periods suitable to a medium to large size chorale, including music of a classical nature from the Renaissance Period to the Twentieth Century. Neither experience nor an audition is necessary. This course may be taken four times.
Associate Degree Applicable
Course credit transfers to CSU and UC.
C-ID (Course Identification Number): MUS 180

MUS 158x4
GOSPEL CHOIR **1 UNIT**
PREREQUISITE: None.
DEPARTMENTAL ADVISORY: ENGL 015 or eligibility for ENGL 101 as determined by the SBVC assessment process.
LABORATORY: 3 contact hours per week.
 Repertoire in the course focuses on the African-American gospel traditions. Historical analysis of the spirituals, as well as vocal and performing techniques are emphasized. Neither experience nor an audition is necessary. This course may be taken four times.
Associate Degree Applicable
Course credit transfers to CSU and UC.

MUS 159x4
THEATRICAL MUSIC WORKSHOP **2 UNITS**
PREREQUISITE: MUS 130 or MUS 152x4 or MUS 154x4 or MUS 156x4.
LABORATORY: 6 contact hours per week.
 In this course, students study the art of stage movement as it is paired with acoustical song (singing without amplification). Repertoire for this class consists of Opera, Oratorio, Operetta and Operatics excerpts. Students study characterization and stage movement in both principal and chorus parts. Students participate in costuming, makeup and stagecraft. Students are strongly advised to have some classical vocal training prior to enrollment in this course. This course may be taken four times.
Associate Degree Applicable
Course credit transfers to CSU and UC.

MUS 169x4
MARIACHI ENSEMBLE **2 UNITS**
PREREQUISITE: None.
DEPARTMENTAL ADVISORY: The department recommends a minimum of three years study on any of the instruments prior to enrollment in the class. The department also recommends MUS 130 for any singer desirous of joining the ensemble.
LECTURE: 1 contact hours per week and
LABORATORY: 3 contact hours per week.
 This course involves study, rehearsal, and performance of Mariachi music with a focus on the medium-size ensemble setting (10-15). Students will explore the rhythmic and stylistic qualities of this musical style in sectional and full ensemble settings, with the intention of public performance. Students must provide their own instruments for this course. This course may be taken four times.
Associate Degree Applicable
Course credit transfers to CSU and UC.

MUS 201
MUSIC THEORY III: BASIC HARMONY **3 UNITS**
PREREQUISITES: MUS 102 and MUS 102L.
COREQUISITE: MUS 201L.
LECTURE: 3 contact hours per week.
 This course represents a complete study of the diatonic harmonies from the 17th, 18th and 19th centuries. It includes a review of triad formations and the principles of voice-leading. Included in the course is a review study of seventh chords, secondary dominants, non-harmonic tones, realization of figured bass lines and rudimentary formal analysis. It also includes an introduction of augmented-sixth chords, secondary/applied chords, modulation to more remote keys, Neapolitan sixth chords and some chromatic harmony. An important part of this class is the analysis of chorales by J.S. Bach. This course is the third of a four-part series of theory courses and is primarily designed for the music major.
Associate Degree Applicable
Course credit transfers to CSU and UC.
C-ID (Course Identification Number): MUS 140

MUS 201L
MUSICIANSHIP III **1 UNIT**
PREREQUISITES: MUS 102 and MUS 102L.
COREQUISITE: MUS 201.
LABORATORY: 3 contact hours per week.
 This course emphasizes the further development of skills in sight-singing melodies of simple and compound meter, major and minor modes, phrases with an anacrusis and intervals beyond the third. The course includes the study of modulating melodies and the dictation of triads (in all positions) as well as diatonic seventh chords and simple chord progressions. The course will include the study of all existent triads from the major and minor scales and all church modes as they are performed at the keyboard. It is the companion course to MUS 201.
Associate Degree Applicable
Course credit transfers to CSU.
C-ID (Course Identification Number): MUS 145

MUS 202
MUSIC THEORY IV: HARMONY **3 UNITS**
PREREQUISITES: MUS 201 and MUS 201L.
COREQUISITE: MUS 202L.
LECTURE: 3 contact hours per week.
 The course is a conclusive study of diatonic harmonies, including further work with secondary dominant chord structures, and figured bass line realizations. It also includes an extensive study of ninth chords: complete, incomplete, and dominant ninth. A study of Neapolitan and augmented sixth chords, 9th, 11th, 13th chords as well as a study of 20th century techniques and Impressionism will be undertaken. The class will conclude its study of Bach chorales and other brief forms. This course is the fourth in a four-part series of theory courses designed for the music major and incorporates the concepts from MUS 201.
Associate Degree Applicable
Course credit transfers to CSU and UC.
C-ID (Course Identification Number): MUS 150

MUS 202L**MUSICIANSHIP IV****1 UNIT****PREREQUISITES:** MUS 201 and MUS 201L.**COREQUISITE:** MUS 202.**LABORATORY:** 3 contact hours per week.

This course emphasizes further development of skills in sight-singing by the singing of modal melodies, melodies with non-diatonic tones and melodies containing larger intervals. The course includes dictation of melodies with non-diatonic tones as well as modal melodies. Further, dictation of secondary dominants, augmented and Neapolitan sixth chords and modulations to distantly-related keys are included. Rhythmic dictation with changing meters and mini and maxi triplets are studied. This course is the companion course to MUS 202.

*Associate Degree Applicable**Course credit transfers to CSU and UC.**C-ID (Course Identification Number): MUS 155***MUS 210****CONDUCTING****3 UNITS****PREREQUISITES:** MUS 102 and MUS 102L.**LECTURE:** 2 contact hours per week and**LABORATORY:** 3 contact hours per week.

This course is an introduction to basic conducting techniques including the practice of basic beat patterns, score reading, and rehearsal techniques. It offers an opportunity to learn and apply the techniques needed for group direction and leadership. Also included are sessions in problem solving and decision making with regard to tempo, dynamics, instrumentation, blend, balance, rhythmic and pitch accuracy.

*Associate Degree Applicable**Course credit transfers to CSU and UC.***MUS 222****INDEPENDENT STUDY IN MUSIC****1-3 UNITS****PREREQUISITE:** None.**INDEPENDENT STUDY:** 3-9 contact hours per week.

Students with previous course work in music may do assigned projects involving research and analysis of selected topics. This independent study is for students who are interested in furthering their knowledge of music. Prior to registration, a written contract must be prepared. See instructor for details.

*Associate Degree Applicable**Course credit transfers to CSU.**Limited transfer to UC; credit determined after transfer to UC.***MUS 241x2****APPLIED MUSIC II****2 UNITS****PREREQUISITE:** MUS 141x2.**LABORATORY:** 6 contact hours per week.

Students receive credit for a minimum of one-half hour of weekly private instruction on a musical instrument or voice. Daily laboratory practice, concert and ensemble participation are required. The course is open to all students in the college, with enrollment priority given to music majors. This course may be taken two times.

*Associate Degree Applicable**Course credit transfers to CSU and UC.***NURSING**

DIVISION:

DIVISION DEAN:

ASSOCIATE DEAN:

FACULTY CHAIR:

OTHER FACULTY:

Science

Susan Bangasser, Ph.D.

Carol Wells, M.S., A.O.C.N.
(909) 384-8925Tamara Maurizi, D.N.P.
(909) 384-8919

Kim Dubois-Eastman, M.S.N.

Rochelle Fender, M.S.N.

June Hill, M.S.

Belinda Lowry, M.S.N.

Gail Mack, M.S.N.

Violeta Obra, M.S.

Yolanda Simental, M.S.N.

Michele Spahn, A.S.

ADMINISTRATIVE SECRETARY: Nicole Williams

DIVISION OFFICE:

Health and Life Science 101
(909) 384-8550

ADMINISTRATIVE SECRETARY: Rose Garcia

DIVISION OFFICE:

Physical Sciences 148
(909) 384-8645

LIAISON COUNSELORS:

Gina Curasi, M.S.
(909) 384-8609**NURSING ASSOCIATE OF SCIENCE DEGREE**

This degree program is designed to prepare students to become Registered Nurses who provide nursing care to assist patients in attaining their maximum level of wellness. Graduates are eligible to take the national licensing examination. The program is accredited by the California State Board of Registered Nursing and the National League for Nursing Accrediting Commission.

Students are admitted in the Fall and Spring semesters. Students must complete program prerequisites, support courses, required courses, and apply and be accepted to the program. To enroll in the program, students must pass a background check and meet the health requirements. California law allows for denial of the RN license based on any conviction or legal action related to nursing practice. For further information, go to: www.rn.ca.gov. Licensed Vocational Nurses may also take courses leading to Registered Nurse licensure. See options below.

PREREQUISITES FOR THE NURSING PROGRAM

- A. High school completion or equivalent (transcript, diploma, G.E.D. or the California State High School Proficiency Exam, or college degree)
- B. Freshman Composition, ENGL 101 with a grade of C or higher
- C. Intermediate Algebra, MATH 095 or higher level with a grade of C or higher
- D. Science courses listed below must be completed with a grade of C or higher and a minimum G.P.A. of 2.75 in the four courses:
 1. Human Anatomy and Physiology, BIOL 250 & 251 or BIOL 260 & 261
 2. Microbiology, BIOL 270
 3. General Psychology, PSYCH 100 or PSYCH 100H
- E. Elements of Public Speaking, COMMST 100 or 100H or Interpersonal Communication, COMMST 111 with a grade of C or higher
- F. Introduction to Sociology, SOC 100 or 100H or Cultural Anthropology, ANTHRO 102 with a grade of C or higher.

Note: BIOL 261 (or BIOL 250 & 251) and BIOL 270 must be taken within 5 years of application to the program; BIOL 250 has a prerequisite of CHEM 101; BIOL 251 has a prerequisite of BIOL 250; BIOL 261 has a prerequisite of BIOL 260 and CHEM 101; BIOL 270 has a prerequisite of BIOL 250 or 260 or 261 and CHEM 101, CHEM 101 has a prerequisite of MATH 090.

Additional Graduation Requirements

Students applying to the nursing program must complete all GENERAL ED courses (except Category IV) required for an A.S. degree **prior to** being accepted into the nursing program.

APPLICATION TO THE NURSING PROGRAM

Applications to the nursing program may only be submitted when all program prerequisites have been completed. New admission to the program is competitively based on a points system. Applications must be received or postmarked only during September 1 – October 1 (spring semester) or January 2 – February 2 (fall semester). Applications are available online during the application filing periods by February 1 for entry in the fall semester or by September 1 for entry in the spring semester. Incomplete applications will not be accepted.

Entrance to the nursing program is limited to students who have completed all prerequisites and degree required classes, have taken the HESI exam, have applied, and been accepted into the nursing program.

The HESI Exam is by invitation only. Please refrain from registering and/or paying for a HESI Exam until you are notified by the nursing department.

Submit the following to the Health Science Division Office, HLS 101:

- A. Application form - available in the Health Science Division or online.
- B. Official college transcripts from all colleges or universities attended except for SBVC or Crafton Hills College. Transcripts must be issued within the last 6 months and document that the program prerequisites have been completed. If transcripts are from a foreign country, they must be evaluated for equivalency - see Admission Clerk.
- C. High School completion document.
- D. Social security card – copy made by Nursing office.

ACCEPTANCE PROCEDURE

Beginning Spring 2013, approximately 30-40 students will be accepted into NUR 102 each Fall and Spring. Applicants who meet all program prerequisites will be considered for acceptance. Applications will then be ranked according to points determined by the admission criteria. Students not accepted into the program will need to reapply each semester. Students may no longer “defer” to a later semester when accepted into the program. Applicants will be notified in writing of their application status.

LVN to RN PROGRAM

Effective December 2, 2014, LVN bridge students will no longer be placed or admitted via a waitlist. The waitlist will be frozen and students on the current waitlist prior to December 2, 2014 will be admitted to the program.

Applications submitted after December 2, 2014 will be admitted via the same point system that Generic ADN students are admitted. Students will be required to adhere to all of the same regulations set forth by the current generic point system. Students will be required to have all prerequisites completed prior to submitting an application. Please note that the application periods will be the same as the AND application (January 2 – February 2 and September 1 – October 1).

California Licensed Vocational Nurses may apply to the regular nursing program or select one of the LVN to RN options:

A. LVN to RN Degree Option:

1. Prerequisites. Same as the RN program, plus one year full-time work experience as an LVN, and California LVN license.
2. By the end of the program, complete Support Courses and SBVC general education breadth requirements for the Associate of Science Degree.
3. Required courses: Complete each of the following courses with a grade of C or higher: NURS 108, 109 (includes challenge exams to determine eligibility to enter the following courses NURS 200, 202, 210, 211, 212, and 217).
4. All prerequisites must be completed by date of admission. Submit to the Health Science Division Office, HLS 101: LVN to RN application, official transcript of vocational nursing program and all colleges attended except SBVC and Crafton Hills College, document verifying high school completion, copy of LVN license, and resume summarizing work experience as an LVN (employer, type of patient care unit, month/year starting and ending dates).

- B. A 3-unit completion option is available to Licensed Vocational Nurses per the California BRN code of Regulations 1429. However, it is important to note that LVNs choosing to take the 30-unit option can never be qualified as graduates of the SBVC ADN program and will permanently be referred to as having attained a Nursing Non-Degree/Non-Graduate Status. This option is recognized only in the state of California.

To graduate with an Associate of Science degree with a major in nursing, complete each of the following courses with a grade of C or higher and the general education breadth requirements. **Must be completed before applying.**

REQUIRED NURSING COURSES:		UNITS
NURS 100	Introduction to the Associate Degree Nursing Program	1
NURS 102	Fundamentals of Nursing	4.5
NURS 104	Medical-Surgical Nursing I	5
NURS 108	Pharmacology for Nurses	1
NURS 110	Medical-Surgical Nursing II	5.5
NURS 112	Maternity Nursing	5
NURS 200	Medical-Surgical Nursing III	5.5
NURS 202	Pediatric Nursing	4.75
NURS 210	Nursing Care of Critically Ill	2.5
NURS 211	Medical-Surgical Nursing IV	3.75

NURS 212	Psychiatric Nursing	2.75
NURS 217	Advanced Ethical and Legal Aspects of Nursing	1
TOTAL UNITS:		42.25

COURSES OFFERED BY THE DEPARTMENT OF NURSING:

NURS 100 INTRODUCTION TO THE ASSOCIATE DEGREE NURSING PROGRAM 1 UNIT

PREREQUISITE: None.

COREQUISITE: NURS 102.

LECTURE: 1 contact hour per week.

This introductory course focuses on the core concepts of the nursing curriculum: conceptual framework, anxiety/stress, defense mechanisms, crisis interventions and nursing ethics. It includes student learning responsibilities and strategies for success in the nursing program. **REGISTRATION IS LIMITED TO STUDENTS WHO HAVE COMPLETED PROGRAM PREREQUISITES AND HAVE BEEN ACCEPTED INTO THE NURSING PROGRAM.**

*Associate Degree Applicable
Course credit transfers to CSU.*

NURS 101 APPLICATION OF CRITICAL THINKING TO FIRST LEVEL NURSING PRACTICE 2 UNITS

PREREQUISITE: None.

COREQUISITES: NURS 102 and NURS 104 or NURS 109.

LECTURE: 1 contact hour per week and
LABORATORY: 3 contact hours per week.

This course is designed to facilitate development of critical thinking and the application of first level medical-surgical nursing theory. Included is the analysis of clinical situations, practice of selected first level nursing skills, basic mathematical nursing problems, learning techniques, and use of the nursing process. Graded on a CREDIT/NO CREDIT basis only. **REGISTRATION IS LIMITED TO STUDENTS WHO HAVE COMPLETED PROGRAM PREREQUISITES AND HAVE BEEN ACCEPTED INTO THE NURSING PROGRAM.**

*Associate Degree Applicable
Course credit transfers to CSU for elective credit only.*

NURS 102 FUNDAMENTALS OF NURSING 4.5 UNITS

PREREQUISITE: None.

COREQUISITE: NURS 100.

LECTURE: 2.5 contact hours per week and
LABORATORY: 6 contact hours per week.

This fundamentals of nursing course is an introduction to the nursing care of adult and older adult clients with basic alterations in the physiologic variable. Includes fundamental nursing concepts/skills and beginning application of the nursing process to assist clients attain or maintain their optimum level of wellness. **REGISTRATION IS LIMITED TO STUDENTS WHO HAVE COMPLETED PROGRAM PREREQUISITES AND HAVE BEEN ACCEPTED INTO THE NURSING PROGRAM.**

*Associate Degree Applicable
Course credit transfers to CSU.*

NURS 103 APPLICATION OF CRITICAL THINKING TO SECOND LEVEL NURSING PRACTICE 1 UNIT

PREREQUISITE: None.

COREQUISITES: NURS 110 or NURS 112.

LECTURE: 0.5 contact hour per week and
LABORATORY: 1.5 contact hours per week.

This course is designed to facilitate development of critical thinking and the application of second level medical-surgical and maternity nursing theory. Included is the analysis of clinical situations, practice of selected second level nursing skills, mathematical nursing problems, and use of the nursing process. Graded on a PASS/NO PASS basis only. **REGISTRATION IS LIMITED TO STUDENTS WHO HAVE COMPLETED PROGRAM PREREQUISITES AND HAVE BEEN ACCEPTED INTO THE NURSING PROGRAM.**

*Associate Degree Applicable
Course credit transfers to CSU as elective credit only.*

NURS 104 MEDICAL-SURGICAL NURSING I 5 UNITS

PREREQUISITE: NURS 102.

COREQUISITE: NURS 108.

LECTURE: 2.75 contact hours per week and
LABORATORY: 6.75 contact hours per week.

A first level medical-surgical nursing course that focuses on the physiological, sociocultural, and developmental variables as they relate to selected alterations in integumentary, immunological, metabolism, reproduction and musculoskeletal subsystems. Application of the nursing process is used to assist clients to attain and maintain their optimum level of wellness. **REGISTRATION IS LIMITED TO STUDENTS WHO HAVE COMPLETED PROGRAM PREREQUISITES AND HAVE BEEN ACCEPTED INTO THE NURSING PROGRAM.**

*Associate Degree Applicable
Course credit transfers to CSU.*



**NURS 108
PHARMACOLOGY FOR NURSES 1 UNIT**

PREREQUISITE: None.

COREQUISITE: NURS 104 or NURS 109.

LECTURE: 1 contact hour per week.

This course covers the fundamental principles of pharmacology that govern the action of drugs on the human body. There is an overview of major drug classifications and use in relation to the physiological and developmental variables. The clinical use of drug therapy will be approached as a method of assisting clients to maintain their optimum level of wellness. **REGISTRATION IS LIMITED TO STUDENTS WHO HAVE COMPLETED PROGRAM PREREQUISITES AND HAVE BEEN ACCEPTED INTO THE NURSING PROGRAM.**

*Associate Degree Applicable
Course credit transfers to CSU.*

**NURS 109
VOCATIONAL TO PROFESSIONAL NURSE
TRANSITION 2 UNITS**

PREREQUISITE: None.

COREQUISITE: NURS 108.

LECTURE: 1.5 contact hours per week and

LABORATORY: 1.5 contact hours per week.

This course prepares Licensed Vocational Nurses to transition into the Registered Nursing program. Includes role transition content, nursing process, standards of practice, and critical thinking in nursing. In the degree option challenge examinations covering first and second semester medical-surgical and maternity nursing content will determine eligibility for placement in the program. **REGISTRATION IS LIMITED TO STUDENTS WHO HAVE A CURRENT CALIFORNIA LVN LICENSE AND HAVE BEEN ACCEPTED INTO THE LVN TO RN NURSING PROGRAM.**

*Associate Degree Applicable
Course credit transfers to CSU.*

**NURS 110
MEDICAL-SURGICAL NURSING II 5.5 UNITS**

PREREQUISITE: NURS 104.

LECTURE: 3.25 contact hours per week and

LABORATORY: 6.75 contact hours per week.

This second level medical-surgical nursing course focuses on the physiological, psychological, sociocultural, and developmental variables as they relate to selected alterations in oxygenation, digestion/bowel elimination, metabolism, and cerebral/peripheral innervation. Application of the nursing process is used to assist clients to attain and maintain their optimum level of wellness. **REGISTRATION IS LIMITED TO STUDENTS WHO HAVE COMPLETED PROGRAM PREREQUISITES AND HAVE BEEN ACCEPTED INTO THE NURSING PROGRAM.**

Associate Degree Applicable

**NURS 112
MATERNITY NURSING 5 UNITS**

PREREQUISITE: NURS 104.

LECTURE: 2.75 contact hours per week and

LABORATORY: 6.75 contact hours per week.

Maternity nursing focuses on the physiological, psychological, sociocultural and developmental variables of the childbearing family. **REGISTRATION IS LIMITED TO STUDENTS WHO HAVE COMPLETED PROGRAM PREREQUISITES AND HAVE BEEN ACCEPTED INTO THE NURSING PROGRAM.**

*Associate Degree Applicable
Course credit transfers to CSU.*

**NURS 200
MEDICAL-SURGICAL NURSING III 5.5 UNITS**

PREREQUISITES: NURS 100 or NURS 109 and NURS 108, NURS 110 and NURS 112.

LECTURE: 3.25 contact hours per week and

LABORATORY: 6.75 contact hours per week.

This third level medical-surgical nursing course focuses on the physiological, psychological, sociocultural and developmental variables as they relate to specific alterations in urinary elimination, circulation, metabolism, immunological and hematological subsystems. Application of the nursing process is used to assist clients to attain and maintain their optimum level of wellness. **REGISTRATION IS LIMITED TO STUDENTS WHO HAVE COMPLETED PROGRAM PREREQUISITES AND HAVE BEEN ACCEPTED INTO THE NURSING PROGRAM.**

*Associate Degree Applicable
Course credit transfers to CSU.*

**NURS 201
APPLICATION OF CRITICAL THINKING TO THIRD
LEVEL NURSING PRACTICE 1 UNIT**

PREREQUISITE: None.

COREQUISITE: NURS 200 or NURS 202.

LECTURE: 0.5 contact hour per week and

LABORATORY: 1.5 contact hours per week.

This course is designed to facilitate development of critical thinking and the application of third level medical-surgical and pediatric nursing theory. Includes analysis of clinical situations, practice of third level skills, mathematical nursing problems, and use of the nursing process. Graded on PASS/NO PASS basis only. **REGISTRATION IS LIMITED TO STUDENTS WHO HAVE COMPLETED PROGRAM PREREQUISITES AND HAVE BEEN ACCEPTED INTO THE NURSING PROGRAM.**

*Associate Degree Applicable
Course credit transfers to CSU for elective credit only.*

**NURS 202
PEDIATRIC NURSING 4.75 UNITS**

PREREQUISITES: NURS 100 or NURS 109 and NURS 108, NURS 110 and NURS 112.

LECTURE: 2.75 contact hours per week and

LABORATORY: 6 contact hours per week.

This course focuses on a family-centered approach to the nursing care of infants and children. The nursing process is used to assess pediatric clients with commonly occurring alterations in the physiological, psychological, sociocultural and developmental variables to assist them attain or maintain their optimum level of wellness. **REGISTRATION IS LIMITED TO STUDENTS WHO HAVE COMPLETED PROGRAM PREREQUISITES AND HAVE BEEN ACCEPTED INTO THE NURSING PROGRAM.**

*Associate Degree Applicable
Course credit transfers to CSU.*

NURS 203
APPLICATION OF CRITICAL THINKING TO
FOURTH LEVEL NURSING PRACTICE

1 UNIT

PREREQUISITE: None.

COREQUISITES: NURS 210 and NURS 212.

LECTURE: 0.5 contact hour per week and

LABORATORY: 1.5 contact hours per week.

This course is designed to facilitate development of critical thinking and the application of fourth level medical-surgical, psychiatric and critical care nursing theory. Includes analysis of complex clinical situations, NCLEX style test taking practice, complex mathematical nursing problems and use of the nursing process. Graded on PASS/NO PASS basis only. **REGISTRATION IS LIMITED TO STUDENTS WHO HAVE COMPLETED PROGRAM PREREQUISITES AND HAVE BEEN ACCEPTED INTO THE NURSING PROGRAM.**

Associate Degree Applicable

Course credit transfers to CSU for elective credit only.

NURS 210
NURSING CARE OF THE CRITICALLY ILL

2.5 UNITS

PREREQUISITES: NURS 200 and NURS 202.

LECTURE: 1.5 contact hours per week and

LABORATORY: 3 contact hours per week.

This course is an advanced medical-surgical nursing course with a focus on the application of the nursing process to critically ill adult patients with single or multiple subsystem failure. **REGISTRATION IS LIMITED TO STUDENTS WHO HAVE COMPLETED PROGRAM PREREQUISITES AND HAVE BEEN ACCEPTED INTO THE NURSING PROGRAM.**

Associate Degree Applicable

Course credit transfers to CSU.

NURS 211
MEDICAL-SURGICAL NURSING IV **3.75 UNITS**
PREREQUISITES/COREQUISITE: NURS 210 and
NURS 212.

LECTURE: 1 contact hour per week and

LABORATORY: 8.25 contact hours per week.

Fourth level medical-surgical nursing focuses on the physiological, psychological, sociocultural, and developmental variables that affect clients. Application of the nursing process is used to manage the nursing care of groups of clients to assist them to attain and maintain their optimum level of wellness. Included are advanced concepts in nursing leadership, home health care, disaster nursing, and aging. Includes preparation for NCLEX (National Council Licensure Examination) examination and explores employment opportunities. **REGISTRATION IS LIMITED TO STUDENTS WHO HAVE COMPLETED PROGRAM PREREQUISITES AND HAVE BEEN ACCEPTED INTO THE NURSING PROGRAM.**

Associate Degree Applicable

Course credit transfers to CSU.

NURS 212
PSYCHIATRIC NURSING **2.75 UNITS**

PREREQUISITES: NURS 200 and NURS 202.

LECTURE: 1.5 contact hours per week and

LABORATORY: 3.75 contact hours per week.

This is an introduction to psychiatric nursing with a focus on neurobiological theory, suicide, substance abuse, and crisis interventions. Application of the nursing process is used to assist clients with major alterations in the psychological variable to attain and maintain an optimum level of wellness. **REGISTRATION IS LIMITED TO STUDENTS WHO HAVE COMPLETED PROGRAM PREREQUISITES AND HAVE BEEN ACCEPTED INTO THE NURSING PROGRAM.**

Associate Degree Applicable

NURS 217
ADVANCED ETHICAL AND LEGAL ASPECTS
OF NURSING **1 UNIT**

PREREQUISITES: NURS 200 and NURS 202.

LECTURE: 1 contact hour per week.

This course explores ethical, legal and professional aspects of nursing practice. **REGISTRATION IS LIMITED TO STUDENTS WHO HAVE COMPLETED PROGRAM PREREQUISITES AND HAVE BEEN ACCEPTED INTO THE NURSING PROGRAM.**

Associate Degree Applicable

Course credit transfers to CSU.



NUTRITION/FOOD

*See the Department of
FOODS AND NUTRITION*

OCEANOGRAPHY

DIVISION: Science
 DIVISION DEAN: Susan Bangasser, Ph.D.
 FACULTY CHAIR: Todd Heibel, Ph.D.
 Physical Sciences 113
 (909) 384-8638
 ADMINISTRATIVE SECRETARY: Rose Garcia
 DIVISION OFFICE: Physical Sciences 148
 (909) 384-8645
 DIVISION OFFICE: Health and Life Science 101
 (909) 384-8550
 LIAISON COUNSELOR: Gina Curasi, M.S.
 (909) 384-8609

Oceanography courses provide a sound introduction to the marine environment which comprises 71% of the earth's surface. The courses are designed for both science and non-science majors and are fundamental for students planning to major in oceanography.

Students planning to transfer to a four-year institution and major in oceanography should consult with a counselor regarding the transfer process and lower division requirements.

COURSES OFFERED BY THE DEPARTMENT OF OCEANOGRAPHY:

OCEAN 101
ELEMENTS OF OCEANOGRAPHY **3 UNITS**
PREREQUISITE: None.

DEPARTMENT ADVISORIES: ENGL 015 or placement in ENGL 101 as determined by SBVC assessment process and MATH 942.

LECTURE: 3 contact hours per week.

This course explores the geological processes that created the ocean basins, chemistry of sea water, physical motions of the oceans, and the interrelationships of biological communities with their physical environments. It is recommended that transfer students also enroll in the companion OCEAN 111, Elements of Oceanography Laboratory.

Associate Degree Applicable

Course credit transfers to CSU and UC.

OCEAN 111
ELEMENTS OF OCEANOGRAPHY LABORATORY **1 UNIT**

PREREQUISITE/COREQUISITE: OCEAN 101.

LABORATORY: 3 contact hours per week.

This hands-on course introduces students to techniques of oceanography, including bathymetry, charts, and methods of studying the physical ocean environment. This course is recommended for students concurrently enrolled in OCEAN 101 or who have successfully completed the course within the last three years.

Associate Degree Applicable

Course credit transfers to CSU and UC.

OCCUPATIONAL SAFETY AND HEALTH ACT (OSHA)

DIVISION: Applied Technology,
 Transportation and Culinary Arts
 DIVISION DEAN: Albert Maniaol, M.B.A.
 FACULTY CHAIR: Tarif (Terry) Halabi, M.S.E.E.
 Technical 108
 (909) 384-8501
 ADMINISTRATIVE SECRETARY: Sharen Chavira
 DIVISION OFFICE: Technical 108
 (909) 384-8902
 LIAISON COUNSELOR: Debbie Orozco, M.A.
 (909) 384-4404

COURSES OFFERED BY THE DEPARTMENT OF OCEANOGRAPHY:

OSHA 010
OSHA 10-HOUR SAFETY STANDARDS:
CONSTRUCTION INDUSTRY **1 UNIT**
PREREQUISITE: None.

LECTURE: 1 contact hours per week.

This course covers the training required by the Occupational Safety and Health Act (OSHA), for the 10-hour General Industry Safety and Health course completion card. The training emphasis is on hazard identification, avoidance, control and prevention.

Associate Degree Applicable

OSHA 015
OSHA 10-HOUR SAFETY STANDARDS: GENERAL
INDUSTRY **1 UNIT**
PREREQUISITE: None.

LECTURE: 1 contact hours per week.

This course covers the training required by the Occupational Safety and Health Act (OSHA), for the 10-hour General Industry Safety and Health course completion card. The training emphasis is on hazard identification, avoidance, control and prevention.

Associate Degree Applicable

OSHA 030
OSHA 30-HOUR SAFETY STANDARDS:
CONSTRUCTION INDUSTRY **2 UNITS**
PREREQUISITE: None.

LECTURE: 1.5 contact hours per week and
LABORATORY: 1.5 contact hours per week.

This course covers the training required by the Occupational Safety and Health Act (OSHA), for the 30-hour Construction Safety and Health course completion card. The training emphasis is on hazard identification, avoidance, control and prevention.

Associate Degree Applicable

OSHA 035
OSHA 30-HOUR SAFETY STANDARDS: GENERAL
INDUSTRY **2 UNITS**
PREREQUISITE: None.

LECTURE: 1.5 contact hours per week and
LABORATORY: 1.5 contact hours per week.

This course covers the training required by the Occupational Safety and Health Act (OSHA), for the 30-hour General Industry Safety and Health course completion card. The training emphasis is on hazard identification, avoidance, control and prevention for those with some supervisory responsibilities.

Associate Degree Applicable

PHARMACY TECHNOLOGY

DIVISION: Science
 DIVISION DEAN: Susan Bangasser, Ph.D.
 FACULTY CHAIR: Lorrie Burnham, M.S.
 Health & Life Science 213
 (909) 384-8561
 ADMINISTRATIVE SECRETARY: Nicole Williams
 DIVISION OFFICE: Health and Life Science 101
 (909) 384-4450
 ADMINISTRATIVE SECRETARY: Rose Garcia
 DIVISION OFFICE: Physical Sciences 148
 (909) 384-8645
 LIAISON COUNSELOR: Gina Curasi, M.S.
 (909) 384-8609

The Pharmacy Technology Program is designed to prepare students for entry level employment as a pharmacy technician, providing medications and other healthcare products to patients and consumers. Under the supervision of a Pharmacist, students learn to fill prescriptions, establish and maintain patient profiles, prepare insurance claim forms, take inventory, and stock medications. A background check may be required for clinical experience. The California Board of Pharmacy may deny the Pharmacy Technician license based on convictions substantially related to Pharmacy Technician practice.

Effective fall 2013, several changes have been made in regard to the prerequisites, course numbering and course sequencing for the Pharmacy Technology program. Please see the information following regarding these changes.

Special Advisory Notes for Continuing Pharmacy Technology Students

For students who have already begun the Pharmacy Technology program prior to fall 2013, please review the following notes:

- Students who have completed PHT 020 with grade of C or higher and still need to complete the remaining first semester Pharmacy Technology courses, it is required that the newly enforced prerequisites are met.
- Students who have completed all of the first semester Pharmacy Technology courses with grades of C or higher will be permitted to register for the second semester of the Pharmacy Technology courses without having to complete the newly enforced prerequisites (effective fall 2013). Students will need to complete a Prerequisite/Corequisite Challenge prior to the enrollment in second semester courses.
- Students who have previously completed PHT 020 and PHT 030 with grades of C or higher but have not completed PHT 031 (Pharmacy Calculations) with grade of C or higher will now need to meet the math prerequisite for the new Pharmacy Calculation course.
- Students who have completed the first semester Pharmacy Technology courses with grades of C or higher but have not completed the second semester of Pharmacy Technology coursework with grades of C or higher are recommended but not required to take the newly enforced prerequisites.
- Please note that catalog rights have no bearing on newly enforced prerequisites.

Special Advisory Notes for New Pharmacy Technology Students

For students who are enrolling in the Pharmacy Technology courses for the first time as of fall 2013, please review the following notes:

- The successful completion of BIOL 155, or BIOL 250 AND 251, or BIOL 260 AND 261 with grades of C or higher is a prerequisite for the following entry level Pharmacy Technology courses: PHT 062 (Pharmacology) and PHT 060 (Pharmacy Systems I) [formerly called Introduction to Pharmacy Technology].
- The successful completion of Math 090 or higher with a grade of C or higher is a prerequisite for PHT 064 (Pharmacy Calculations) and PHT 060 (Pharmacy Systems I).

PHARMACY TECHNOLOGY ASSOCIATE OF SCIENCE DEGREE

To earn an Associate Degree with a specialization in Pharmacy Technology, students must complete the required courses plus the general breadth requirements (minimum total = 60 units).

REQUIRED COURSES:

Complete the following courses with a grade of C or higher:

	UNITS
PHT 060 Pharmacy Systems I	3
PHT 062 Pharmacology I	3
PHT 064 Pharmacy Calculations	3
PHT 067 Pharmacology II	3
PHT 070 Pharmacy Systems II	3
PHT 072 Pharmacy Clinical Experience	3
PHT 074 Pharmacy Seminar	2
Choose one of the following:	0
BIOL 155 Introductory Anatomy and Physiology or	4
BIOL 250 Human Anatomy and Physiology I and	4
BIOL 251 Human Anatomy and Physiology II or	4
BIOL 260 Human Anatomy and	4
BIOL 261 Human Physiology	4

TOTAL UNITS: 24 - 28

This is a Gainful Employment Program



PHARMACY TECHNOLOGY CERTIFICATE

This certificate is designed to prepare the student for entry-level employment as a pharmacy technician, assisting pharmacists to provide medication and other healthcare products to patients; receiving and verifying written prescriptions, requests for prescription refills from patients, or electronic prescriptions sent from doctors' offices; retrieving, counting, pouring, weighing, measuring, and sometimes mixing medications; and preparing containers and labels for medications. Technicians may also establish and maintain patient profiles, prepare insurance claim forms, and stock and take inventory of prescription and over-the-counter medications. Students working for certificates must have a basic knowledge of elementary algebra, reading and writing in order to learn and work in the occupations they select.

REQUIRED COURSES:

Complete the following courses with a grade of C or better:

	UNITS
ENGL 015 Preparation for College Writing or eligibility for ENGL 101 or ENGL 101H as determined by the SBVC assessment process	0 - 4 0
MATH 090 Elementary Algebra or eligibility for MATH 095 as determined by the SBVC assessment process	0 - 4 0
PHT 060 Pharmacy Systems I	3
PHT 062 Pharmacology I	3
PHT 064 Pharmacy Calculations	3
PHT 067 Pharmacology II	3
PHT 070 Pharmacy Systems II	3
PHT 072 Pharmacy Clinical Experience	3
PHT 074 Pharmacy Seminar	2
Choose one of the following:	0
BIOL 155 Introductory Anatomy and Physiology or	4
BIOL 250 Human Anatomy and Physiology I and	4
BIOL 251 Human Anatomy and Physiology II or	4
BIOL 260 Human Anatomy and	4
BIOL 261 Human Physiology	4
TOTAL UNITS:	24 - 36

This is a Gainful Employment Program

COURSES OFFERED BY THE DEPARTMENT OF PHARMACY TECHNOLOGY:

PHT 060
PHARMACY SYSTEMS I **3 UNITS**
PREREQUISITES: BIOL 155 or BIOL 250 and BIOL 251
or BIOL 260 and BIOL 261.

COREQUISITE: MATH 090.

LECTURE: 2 contact hours per week and

LABORATORY: 3 contact hours per week.

This class introduces the student to the field of pharmacy, its history, environment, and processes. It emphasizes out-patient/ community service pharmacy settings in issues of prescription processing, pharmacy business management, federal laws/regulation, protocol procedures, and pharmacy references/associations for assistance.

Associate Degree Applicable

PHT 062
PHARMACOLOGY **3 UNITS**
PREREQUISITES: BIOL 155 or BIOL 250 and BIOL 251
or BIOL 260 and BIOL 261.

LECTURE: 2 contact hours per week and

LABORATORY: 3 contact hours per week.

This course applies the therapeutic uses of medications as they are administered to the body systems and its classifications emphasizing basic indications, drug dosages, dosage forms, routes of administration, side effects, special directions of use, and drug interactions.

Associate Degree Applicable

PHT 063
**PHARMACOLOGY FOR PRE-HEALTH CARE
PROFESSIONALS** **3 UNITS**

PREREQUISITES: BIOL 155 or BIOL 250 and BIOL 251
or BIOL 260 and BIOL 261.

LECTURE: 2 contact hours per week and

LABORATORY: 3 contact hours per week.

This is an introductory pharmacology course for the pre-health care student. Topics include the therapeutic uses of medications as they are administered to the body systems and their classifications. The medication's basic indications, drug dosages, dosage forms, routes of administration, side effects, special directions of use, and drug interactions will be distinguished. Emphasis will be placed on the biological mechanisms of the medication's interactions in the physiology of the human body.

Associate Degree Applicable

PHT 064
PHARMACY CALCULATIONS **3 UNITS**
PREREQUISITE: MATH 090 or eligibility for MATH 095
as determined through the SBVC assessment
process.

LECTURE: 3 contact hours per week.

In this course students apply mathematical skills to the calculation of medication dosages, intravenous solutions, and pharmacy operations.

Associate Degree Applicable

PHT 067**PHARMACOLOGY II****3 UNITS****PREREQUISITE: PHT 060, PHT 062 and PHT 064.****LECTURE: 2 contact hours per week and****LABORATORY: 3 contact hours per week.**

In this course students apply mathematical skills to the calculation of medication dosages, intravenous solutions, and pharmacy operations. This course continues to apply the therapeutic uses of administered medications into the human anatomy and physiology by a drug's pharmacokinetics and pharmacodynamics. Emphasis is placed on but not limited to a medication's brand/generic name, mechanisms of action, dosage forms, routes of administration, directions of use, standard dosage schedules, indications, basic side effects, adverse affects, contraindications, precautions, drug interactions, and any special black box warnings. Added topics to the course includes medication adjustments for special populations and use of common antidotes for medications.

*Associate Degree Applicable***PHT 070****PHARMACY SYSTEMS II****3 UNITS****PREREQUISITES: PHT 060 and PHT 062 and PHT 064.****LECTURE: 2 contact hours per week and****LABORATORY: 3 contact hours per week.**

This course covers the application of advanced distribution and methods for dispensing medications within a laboratory setting. It emphasizes advanced concepts of pharmacy inventory control, data input, and repackaging systems.

*Associate Degree Applicable***PHT 072****PHARMACY CLINICAL EXPERIENCE****3 UNITS****PREREQUISITES: PHT 060 and PHT 062 and PHT 064.****LABORATORY: 9 contact hours per week.**

In this course, students study the application of prescription processing, inventory management and dispensing of medications in a pharmacy under the direct supervision of a pharmacist. It emphasizes use of a pharmacy data base, customer service, communication and professional ethics.

*Associate Degree Applicable***PHT 074****PHARMACY SEMINAR****2 UNITS****PREREQUISITES: PHT 060 and PHT 062 and PHT 064.****LECTURE: 2 contact hour per week.**

This course reviews the duties of a pharmacy technician in the out-patient/community and the in-patient/institutional setting in the areas of pharmacy management/administration, pharmacy federal laws/regulation, and pharmacology.

*Associate Degree Applicable***PHILOSOPHY/RELIGIOUS STUDIES**

DIVISION:

Social Sciences, Human Development and Physical Education

DIVISION DEAN:

Wallace Johnson, Ed.D.

FACULTY CO-CHAIRS:

Julius Jackson, Ph.D.

North Hall 335

(909) 384-8595

Leonard López, J.D.

North Hall 326

(909) 384-8610

ADMINISTRATIVE SECRETARY: Laura Cross

DIVISION OFFICE:

North Hall 345

(909) 384-8603

LIAISON COUNSELOR:

André Wooten, M.S.

(909) 384-4404

Whatever the vocational goal, students benefit from completing courses in philosophy and religious studies. Nearly everyone is concerned with the kinds of questions and experiences studied in philosophy and religion. Both fields of study are concerned with the nature of reality, truth and value, the human response to death and suffering, and those perennial human questions: Who am I? Why am I here? And where am I going?

Philosophy and religious studies courses require critical analysis, clarity, and understanding. These skills are achieved through careful and close reading of texts, images, and symbols as well as through descriptive and analytic writing. These are invaluable skills transferable to most vocations.

Philosophy and religion courses require the study of diverse and often competing belief systems. This is a challenging and exciting endeavor that can help us make sense of the events taking place in the world around us. Students planning to transfer to a baccalaureate institution and major in philosophy or religious studies should consult a counselor regarding the transfer process and lower division requirements.

PHILOSOPHY ASSOCIATE OF ARTS DEGREE (AA-T)

Nearly everyone is concerned with the kinds of questions and experiences studied in philosophy. This field of study is concerned with the nature of reality, truth and value, the human response to death and suffering, and those perennial human questions: Who am I? Why am I here? And where am I going. Philosophy courses require critical analysis, clarity, and understanding. These skills are achieved through careful and close reading of texts, images, and symbols as well as through descriptive and analytic writing. The AA-T in Philosophy requires the study of diverse and often competing belief systems. This is a challenging and exciting endeavor that can help us make sense of the events taking place in the world around us. Students should consult with a counselor to determine whether this degree is the best option for their transfer goals.

Completion of CSU GE-Breadth or IGETC for CSU is required in addition to the major requirements listed below.

To earn this AA-T degree, students must complete the following Associate Degree for Transfer requirements:

1. Completion of 60 semester units that are eligible for transfer to the California State University, including both of the following:

- (A) The Intersegmental General Education Transfer Curriculum (IGETC) or the California State University General Education – Breadth Requirements.
 - (B) A minimum of 18 semester units in a major or area of emphasis, as determined by the community college district.
2. Obtainment of a minimum grade point average of 2.0. A “P” (Pass) grade is not an acceptable grade for courses in the major.

It is highly recommend that students complete courses that satisfy the U.S. History, Constitution, and American Ideals requirement as part of CSUGE or IGETC before transferring to a CSU.

Students planning to transfer to a baccalaureate institution and major in Philosophy should consult with a counselor regarding the transfer process and lower division requirements.

REQUIRED CORE COURSES: UNITS

PHIL 103	Introduction to Logic: Argument and Evidence	3
PHIL 101	Introduction to Philosophy or	3
PHIL 101H	Introduction to Philosophy - Honors	3

LIST A: One course (3 units)

PHIL 102	Critical Thinking and Writing	3
PHIL 105	Introduction to Ethics	3

LIST B: Two courses (6 units minimum) OR any course not used from List A

ENGL 102	Intermediate Composition and Critical Thinking or	4
ENGL 102H	Intermediate Composition and Critical Thinking - Honors	4

LIST C: One course (3 units) OR any course not selected from List A or List B

PHIL 112	Philosophy in Literature	3
PHIL 180	Death and Dying	3
RELIG 100	Introduction to Religious Studies or	3
RELIG 100H	Introduction to Religious Studies- Honors	3
RELIG 110	Tribal and Ethnic Religions	3
RELIG 135	Religion in America	3
RELIG 150	Introduction to Mythology	3
RELIG 175	The Literature and Religion of the Bible	3
RELIG 176	Jesus and His Interpreters	3
RELIG 180	Death and Dying	3

MAJOR TOTAL:	19	
CSU GE-Breadth or IGETC for CSU requirements:	39-42	
CSU electives (as needed to reach 60 transferrable units):	5-14	
TOTAL UNITS:	60	
RELIG 101	Introduction to World Religions	3

See page 37 for additional information on our Associate Degrees for Transfer.

COURSES OFFERED BY THE DEPARTMENT OF PHILOSOPHY/RELIGIOUS STUDIES:

PHIL 101 INTRODUCTION TO PHILOSOPHY 3 UNITS

PREREQUISITE: None.

DEPARTMENTAL ADVISORY: ENGL 015 or eligibility for ENGL 101 or ENGL 101H as determined by the SBVC assessment process.

LECTURE: 3 contact hours per week.

This course is a general introduction to the major problems in philosophy, with attention directed to both classical and modern philosophy as a basis for discussion of issues such as epistemology, metaphysics, ethics, and aesthetics.

Associate Degree Applicable

Course credit transfers to CSU and UC.

C-ID (Course Identification Number): PHIL 100

PHIL 101H INTRODUCTION TO PHILOSOPHY – HONORS 3 UNITS

PREREQUISITE: None.

DEPARTMENTAL ADVISORY: ENGL 015 or eligibility for ENGL 101 or ENGL 101H as determined by the SBVC assessment process.

LECTURE: 3 contact hours per week.

This course is a general introduction to the major problems of philosophy, with attention directed to classical and modern philosophy as a basis for discussion of issues such as epistemology, metaphysics, ethics, and aesthetics. **This course is intended for students in the Honors Program but is open to all students who desire more challenging coursework.**

Associate Degree Applicable

Course credit transfers to CSU and UC.

C-ID (Course Identification Number): PHIL 100

PHIL 102 CRITICAL THINKING AND WRITING 3 UNITS

PREREQUISITE: ENGL 101 or ENGL 101H.

LECTURE: 3 contact hours per week.

This course is an introduction to critical thinking focusing on argument and evidence and the ability to write coherent argumentative essays. Topics include recognition of the structures of reasoning in natural language, the evaluation of such reasoning (including informal fallacies), the uses and abuses of language, and an investigation of the rhetorical devices common in our culture. Students practice critical thinking by writing substantive arguments and essays.

Associate Degree Applicable

Course credit transfers to CSU and UC.

PHIL 103 INTRODUCTION TO LOGIC: ARGUMENT AND EVIDENCE 3 UNITS

PREREQUISITE: None.

DEPARTMENTAL ADVISORY: ENGL 015 or eligibility for ENGL 101 or ENGL 101H as determined by the SBVC assessment process.

LECTURE: 3 contact hours per week.

Introduction to the techniques of critical thought, including language analysis, inductive and deductive logic, symbolic logic, and the development of the scientific method.

Associate Degree Applicable

Course credit transfers to CSU and UC.

C-ID (Course Identification Number): PHIL 110

PHIL 105
INTRODUCTION TO ETHICS **3 UNITS**
PREREQUISITE: None.
DEPARTMENTAL ADVISORY: ENGL 015 or eligibility for ENGL 101 or ENGL 101H as determined by the SBVC assessment process.

LECTURE: 3 contact hours per week.

This course is an introduction to ethics focusing on the analysis of the basic ideas and principles underlying moral conduct. Theories such as utilitarianism, deontology, virtue ethics, and many others will form the basis of the course. Specific ethical problems arising in disciplines such as business, health care, administration of justice, and politics, as well as specific ethical problems confronting individuals, will also be addressed in this course.

Associate Degree Applicable

Course credit transfers to CSU and UC.

C-ID (Course Identification Number): PHIL 120

PHIL 112
PHILOSOPHY IN LITERATURE **3 UNITS**
PREREQUISITE: ENGL 015 or eligibility for ENGL 101 or ENGL 101H as determined by the SBVC assessment process.

LECTURE: 3 contact hours per week.

This course addresses ethical and metaphysical themes as presented in literature from the classical to the modern period. Philosophical problems such as freedom and determinism, the nature of virtue, the meaning of death, and the individual's relationship to the state and the structure of reality are explored through the encounter with novels, plays, short stories, and film.

Associate Degree Applicable

Course credit transfers to CSU and UC.

PHIL 180
DEATH AND DYING **3 UNITS**
PREREQUISITE: None.
DEPARTMENTAL ADVISORY: ENGL 015 or eligibility for ENGL 101 or ENGL 101H as determined by the SBVC assessment process.

LECTURE: 3 contact hours per week.

This course is a study of dying, death, and bereavement. Medical, ethical, legal, philosophical, and religious considerations will be explored. *(This course is also offered as RELIG 180)*

Associate Degree Applicable

Course credit transfers to CSU and UC.

RELIG 100
INTRODUCTION TO RELIGIOUS STUDIES **3 UNITS**

PREREQUISITE: None.

DEPARTMENTAL ADVISORY: ENGL 015 or eligible for ENGL 101 or ENGL 101H as determined by the SBVC assessment process.

LECTURE: 3 contact hours per week.

This course is an introductory study of religion, with emphasis on religious experience, the origins and function of religion, and the various modes of religious expression. Necessarily broad in scope, this course will draw on Eastern, Western, ancient, and modern religious phenomena to help students understand various religious components, such as myth, ritual, scripture, art, doctrine, and mysticism.

Associate Degree Applicable

Course credit transfers to CSU and UC.

RELIG 100H
INTRODUCTION TO RELIGIOUS STUDIES- HONORS **3 UNITS**

PREREQUISITE: None.

DEPARTMENTAL ADVISORY: ENGL 015 or eligible for ENGL 101 or ENGL 101H as determined by the SBVC assessment process.

LECTURE: 3 contact hours per week.

This course is an introductory study of religion, with emphasis on religious experience, the origins and function of religion, and the various modes of religious expression. Necessarily broad in scope, this course will draw on Eastern, Western, ancient, and modern religious phenomena to help students understand various religious components, such as myth, ritual, scripture, art, doctrine, and mysticism. **This course is intended for students in the Honors Program but is open to all students who desire more challenging coursework.**

Associate Degree Applicable

Course credit transfers to CSU and UC.

RELIG 101
INTRODUCTION TO WORLD RELIGIONS **3 UNITS**
PREREQUISITE: None.

DEPARTMENTAL ADVISORY: ENGL 015 or eligible for ENGL 101 or ENGL 101H as determined by the SBVC assessment process.

LECTURE: 3 contact hours per week.

This course is an introduction to the major religious traditions of the world with an emphasis on the beliefs, practices, and histories of Buddhism, Christianity, Confucianism, Hinduism, Islam, Judaism, and Taoism.

Associate Degree Applicable

Course credit transfers to CSU and UC.

RELIG 110
MAGIC, WITCHCRAFT, AND RELIGION **3 UNITS**
PREREQUISITE: None.
DEPARTMENTAL ADVISORY: ENGL 015 or eligible for ENGL 101 or ENGL 101H as determined by the SBVC assessment process.

LECTURE: 3 contact hours per week.

This course is a comparative study of spiritual and religious practices, past and present, including magic, witchcraft, shamanism, and totemism. It entails study of syncretism, change, and the role of spiritual and religious practice in society. *(This course is also offered as ANTHRO 110)*

Associate Degree Applicable

Course credit transfers to CSU and UC.



RELIG 135
RELIGION IN AMERICA **3 UNITS**
PREREQUISITE: None.
DEPARTMENTAL ADVISORY: ENGL 015 or eligible for ENGL 101 or ENGL 101H as determined by the SBVC assessment process.

LECTURE: 3 contact hours per week.

This course is an introduction to the diverse expression of religion in the United States. Although limited by the history and geography of one country, the course necessarily draws from religions around the globe to help students understand how religion has grown and developed in the U.S. So, this course deals with a wide variety of expressions of religion, including the Puritans, slave religion, the religious reform movements, the Catholic, Protestant, Jewish, and Muslim communities, the African American religious experience, Eastern religions in America, and contemporary syncretistic religious movements.

Associate Degree Applicable

Course credit transfers to CSU and UC.

RELIG 150
INTRODUCTION TO MYTHOLOGY **3 UNITS**
PREREQUISITE: None.
DEPARTMENTAL ADVISORY: ENGL 015 or eligible for ENGL 101 or ENGL 101H as determined by the SBVC assessment process.

LECTURE: 3 contact hours per week.

This course is an introduction to myth and its function in culture through an examination of creation stories, end-of-the world stories, hero stories, and trickster stories. Although focusing on the narrative expression of religion, this course necessarily draws from many traditions, including Native American, Greek, Roman, European, Islamic, Chinese, Hindu, and Japanese traditions of myth. In addition, this class will examine modern American myths.

Associate Degree Applicable

Course credit transfers to CSU and UC.

RELIG 175
THE LITERATURE AND RELIGION OF THE BIBLE **3 UNITS**

PREREQUISITE: ENGL 101 or ENGL 101H.

LECTURE: 3 contact hours per week.

This course covers The English Bible as literature and as religion including an examination of the types of literature found in the Bible, the historical and religious context in which the literature was developed and an extensive reading of the two testaments. (*This course is also offered as ENGL 175*)

Associate Degree Applicable

Course credit transfers to CSU and UC.

RELIG 176
JESUS AND HIS INTERPRETERS **3 UNITS**
PREREQUISITE: ENGL 015 or eligible for ENGL 101 or ENGL 101H as determined by the SBVC assessment process.

LECTURE: 3 contact hours per week.

This course is a study of images and interpretations of Jesus with three principle divisions: Jesus and the gospels or biblical tradition; Jesus and the historians, including the quest of historians and theologians for the Jesus of history; and Jesus and the arts (Jesus in art, music, film, and the literary arts, such as novels, poems, and plays.)

Associate Degree Applicable

Course credit transfers to CSU and UC.

RELIG 180
DEATH AND DYING **3 UNITS**
PREREQUISITE: None.
DEPARTMENTAL ADVISORY: ENGL 015 or eligible for ENGL 101 or ENGL 101H as determined by the SBVC assessment process.

LECTURE: 3 contact hours per week.

This course is a study of dying, death, and bereavement. Medical, ethical, legal, philosophical, and religious considerations will be explored. (*This course is also offered as PHIL 180*)

Associate Degree Applicable

Course credit transfers to CSU and UC.

PHOTOGRAPHY (DIGITAL)

See courses within the ART Department

PHYSICAL EDUCATION (PE, PE/I, PE/T and PE/V)

See courses within the KINESIOLOGY Department

PHYSICAL SCIENCE

DIVISION:	Science
DIVISION DEAN:	Susan Bangasser, Ph.D.
FACULTY CHAIR:	John Stanskas, Ph.D.
	Physical Sciences 193
	(909) 384-8268
ADMINISTRATIVE SECRETARY:	Rose Garcia
DIVISION OFFICE:	Physical Sciences 148
	(909) 384-8645
DIVISION OFFICE:	Health and Life Science 101
	(909) 384-8550
LIAISON COUNSELOR:	Gina Curasi, M.S.
	(909) 384-8609

COURSES OFFERED BY THE DEPARTMENT OF PHYSICAL SCIENCE:

PS 101
INTRODUCTION TO PHYSICAL SCIENCE

3 UNITS

PREREQUISITE: MATH 952 or eligibility for MATH 090 as determined by the SBVC assessment process and ENGL 914 or eligibility for ENGL 015 as determined by the SBVC assessment process

LECTURE: 3 contact hours per week.

This course introduces students to the contribution of chemistry, physics, astronomy, geology and oceanography in understanding the basic principles of physical science in our everyday life.

Associate Degree Applicable

*Course credit transfers to CSU and *UC.*

PS 112

INTRODUCTION TO THE DEVELOPMENT OF MODERN SCIENCE 3 UNITS

PREREQUISITE: ENGL 015 or eligibility for ENGL 101 or ENGL 101H as determined by the SBVC assessment process.

LECTURE: 3 contact hours per week.

This course is a survey of the rise of modern science from the Scientific Revolution of the 16th and 17th centuries through the biological and earth science revolutions of the 20th century and today. The historical forces that led to major scientific developments and the impact of science and science-based technology on society will be examined.

Associate Degree Applicable

Course credit transfers to CSU and UC.

PHYSICS

DIVISION:	Science
DIVISION DEAN:	Susan Bangasser, Ph.D.
FACULTY CHAIR:	Michael Lysak, Ph.D. Physical Sciences 114 (909) 384-8529
OTHER FACULTY:	Anna Tolstova, M.S.
ADMINISTRATIVE SECRETARY:	Rose Garcia
DIVISION OFFICE:	Physical Sciences 148 (909) 384-8645
DIVISION OFFICE:	Health and Life Science 101 (909) 384-8550
LIAISON COUNSELOR:	Gina Curasi, M.S. (909) 384-8609

Physics is a fundamental science. It is concerned with finding and using the rules that govern everything—from the smallest pieces of the atom to the various collections of atoms—molecules, balls, planets, stars, and more—that compose the myriad contents of the universe.

Students majoring in physics will be rewarded on a personal level with a deep understanding of the world around us. On a professional level, physicists find a variety of employment opportunities which are relatively free of ethnic and gender bias, pay well, reward creativity, and are just plain fun.

Students planning to transfer to a four-year institution and major in physics should consult with a counselor regarding the transfer process and lower division requirements.

PHYSICS ASSOCIATE OF SCIENCE TRANSFER DEGREE (AS-T)

The Associate of Science for Transfer (AS-T) in Physics provides students with a deep understanding of the world around them through the Student Transfer Achievement Reform Act (SB 1440). The law states that students will have guaranteed admission to a California State University (CSU) campus upon successful completion of the specified program requirements. This degree provides students with transfer preparation and pre-professional training. The AS-T in Physics explores with finding and using the rules that govern everything—from the smallest pieces of the atom to the various collections of atoms—molecules, balls, planets, stars, and more—that compose the myriad contents of the universe. Students should consult with a counselor to determine whether this degree is the best option for their transfer goals.

Completion of CSU GE-Breadth or IGETC for CSU is required in addition to the major requirements listed below.

To earn this AS-T degree, students must complete the following Associate Degree for Transfer requirements:

1. Completion of 60 semester units that are eligible for transfer to the California State University, including both of the following:
 - (A) The Intersegmental General Education Transfer Curriculum (IGETC) or the California State University General Education – Breadth Requirements.
 - (B) A minimum of 18 semester units in a major or area of emphasis, as determined by the community college district.
2. Obtainment of a minimum grade point average of 2.0. A “P” (Pass) grade is not an acceptable grade for courses in the major.

It is highly recommended that students complete courses that satisfy the U.S. History, Constitution, and American Ideals requirement as part of CSUGE or IGETC before transferring to a CSU.

Students planning to transfer to a baccalaureate institution and major in Physics should consult with a counselor regarding the transfer process and lower division requirements.

REQUIRED CORE COURSES:		UNITS
MATH 250	Single Variable Calculus I	4
MATH 251	Single Variable Calculus II	4
MATH 252	Multivariable Calculus	5
PHYSIC 200	Physics I	6
PHYSIC 201	Physics II	6
RECOMMENDED COURSES:		UNITS
CHEM 150	General Chemistry I or	5
CHEM 150H	General Chemistry I - Honors	5
CHEM 151	General Chemistry II or	5
CHEM 151H	General Chemistry II - Honors	5
CS 190	Programming in C++	4
MATH 265	Linear Algebra	4
MATH 266	Ordinary Differential Equations	4
PHYSIC 210	Modern Physics	4
MAJOR TOTAL:		25
CSU GE-Breadth or IGETC for CSU requirements:		39-42
CSU electives (as needed to reach 60 transferable units):		0-3
TOTAL UNITS:		60

See page 37 for additional information on our Associate Degrees for Transfer.

PHYSICS ASSOCIATE OF SCIENCE DEGREE

To graduate with a specialization in Physics, students must complete the following required courses plus the general breadth requirements for the Associate Degree (minimum total = 60 units).

REQUIRED COURSES:		UNITS
PHYSIC 200	Physics I	6
PHYSIC 201	Physics II	6
PHYSIC 210	Modern Physics	4
MATH 250	Single Variable Calculus I	4
MATH 251	Single Variable Calculus II	4
MATH 252	Multivariable Calculus	5
RECOMMENDED COURSES:		UNITS
CHEM 150	General Chemistry I	5
	or	
CHEM 150H	General Chemistry I - Honors	5
CHEM 151	General Chemistry II	5
	or	
CHEM 151H	General Chemistry II - Honors	5
TOTAL UNITS:		29

COURSES OFFERED BY THE DEPARTMENT OF PHYSICS:

PHYSIC 010 FOUNDATIONAL SKILLS FOR PHYSICS MAJORS .25 UNIT

PREREQUISITE: None.

COREQUISITE: PHYSIC 150A, 150B, 200, 201, or 210.

LABORATORY: 13.5 contact hours per semester.

This course enables students to develop and strengthen foundational science skills during enrollment in major's-level science coursework. Workshops emphasize skill-building in the analytical and communication skills necessary for success in major's-level science classes and professional-level science careers. Topics include applied math, word problems, data manipulation, graphing, scientific writing, critical thinking, scientific method, and the use of technology. Graded Pass/No Pass only.

Associate Degree Applicable

PHYSIC 101 INTRODUCTORY PHYSICS 4 UNITS

PREREQUISITE: MATH 090 or eligibility for MATH 095 or higher as determined by SBVC assessment.
DEPARTMENTAL ADVISORY: ENGL 015 or eligibility for ENGL 101 or ENGL 101H as determined by the SBVC assessment process.

LECTURE: 3 contact hours per week and
LABORATORY: 3 contact hours per week.

This is an introductory algebra based physics course. Emphasis is placed on developing an understanding of motion, forces, energy, momentum, waves, light, electricity, magnetism, and concepts of modern physics.

Associate Degree Applicable

*Course credit transfers to CSU and *UC.*

PHYSIC 150A GENERAL PHYSICS FOR THE LIFE SCIENCES I

5 UNITS

PREREQUISITE: PHYSIC 101 and MATH 103 or eligibility for MATH 151 or higher as determined by SBVC assessment and ENGL 015 or eligibility for ENGL 101 or ENGL 101H or higher as determined by SBVC assessment.

LECTURE: 3 contact hours per week and
LABORATORY: 6 contact hours per week.

This is the first course in a two-semester physics sequence designed primarily for students in biology, pharmacology, pre-medicine, physical therapy, and allied health programs. Topics include mechanics, waves, fluids, and thermodynamics. Concepts of calculus will be developed and applied to a variety of situations.

Associate Degree Applicable

*Course credit transfers to CSU and *UC.*

C-ID (Course Identification Number): PHYS 105

PHYSIC 150B GENERAL PHYSICS FOR THE LIFE SCIENCES II

5 UNITS

PREREQUISITE: PHYSIC 150A.

LECTURE: 3 contact hours per week and
LABORATORY: 6 contact hours per week.

This is the second course in a two-semester physics sequence designed primarily for students in biology, pharmacology, pre-medicine, physical therapy, and allied health programs. Topics include electricity, magnetism, optics, and modern physics. The needed concepts of calculus will be developed and used where appropriate.

Associate Degree Applicable

*Course credit transfers to CSU and *UC.*

C-ID (Course Identification Number): PHYS 110

PHYSIC 200 PHYSICS I 6 UNITS

PREREQUISITES: PHYSIC 101 and ENGL 015 or eligibility for ENGL 101 or ENGL 101H or higher as determined by SBVC assessment and MATH 250 or **COREQUISITE:** MATH 250.

LECTURE: 4 contact hours per week and
LABORATORY: 6 contact hours per week.

This is a calculus based physics course covering mechanics, waves, fluids, and thermodynamics. This course is designed to satisfy the lower division physics requirement for majors in physics, engineering, astronomy, chemistry, geology, computer science and mathematics.

Associate Degree Applicable

*Course credit transfers to CSU and *UC.*

*C-ID (Course Identification Number): PHYSIC 200 + 201 =
PHYS 200S*

PHYSIC 201 PHYSICS II 6 UNITS

PREREQUISITES: PHYSIC 200 and MATH 251 or **COREQUISITE:** MATH 251.

LECTURE: 4 contact hours per week and
LABORATORY: 6 contact hours per week.

This is a calculus based physics course covering electricity, magnetism, optics, and modern physics. This course is designed to satisfy the lower division physics requirement for majors in physics, engineering, astronomy, chemistry, geology, computer science and mathematics.

Associate Degree Applicable

*Course credit transfers to CSU and *UC.*

*C-ID (Course Identification Number): PHYSIC 200 + 201 =
PHYS 200S*

PHYSIC 210
MODERN PHYSICS **4 UNITS**
PREREQUISITES: PHYSIC 201 or PHYSIC 150B and MATH 251.

LECTURE: 3 contact hours per week and
LABORATORY: 3 contact hours per week.

This is a calculus based physics course in modern physics. Topics include relativity, quantum mechanics, atoms, molecules, condensed matter, nuclear, and particle physics.

Associate Degree Applicable

*Course credit transfers to CSU and *UC.*

PHYSIC 222
INDEPENDENT STUDY IN PHYSICS **1-3 UNIT**
PREREQUISITES: PHYSIC 101.

DEPARTMENTAL ADVISORY: ENGL 101.

INDEPENDENT STUDY: 3-9 contact hours per week.

Students with previous course work in Physics may do assigned projects involving research and analysis of selected topics. The independent study is for students who are interested in furthering their knowledge of Physics. Prior to registration, a written contract must be prepared jointly by the instructor and the student.

Associate Degree Applicable

Course credit transfers to CSU and UC.

Limited transfer to UC; credit determined after transfer to UC.

PHYSIOLOGY

See courses within the Department of BIOLOGY

POLICE SCIENCE

(also see CRIMINAL JUSTICE)

INTERIM DIRECTOR: Jeffrey Klug, B.S.
 DEPARTMENT SECRETARY: Jennifer Rodrick
 CAMPUS OFFICES: North Hall 139
 (909) 384-4431
 LIAISON COUNSELOR: Jeanne Marquis, M.A.
 (909) 384-4404

One of modern government's most challenging tasks is the enforcement of laws and the protection of lives and property while respecting constitutional individual rights. Carefully selected, highly trained and motivated peace officers are central in this task. The Basic Law Enforcement Academy is presented in both an intensive and extended format for students interested in becoming peace officers.

The state screening requirements for admission into the Basic Law Enforcement Academy are: A person must have a physical examination, Department of Justice/Federal Bureau of Investigation fingerprint check and clearance, a valid California driver's license with no restrictions (one exception is corrective lenses), and never have been convicted of a felony. Police Science classes are certified by the California Commission on Peace Officer Standards and Training.

COURSES OFFERED BY THE DEPARTMENT OF POLICE SCIENCE:

Police Science courses are not offered every semester. Please refer to the college class schedule for class offerings.

POLICE 002 BASIC LAW ENFORCEMENT ACADEMY

27.75 UNITS

PREREQUISITES: ENGL 015 or eligibility for ENGL 101 as determined by SBVC assessment process and READ 015.

COREREQUISITES: POLICE 100, POLICE 101, POLICE 102 and POLICE 103.

DEPARTMENTAL ADVISORY: MATH 952.

LECTURE: 312 contact hours per semester and

LABORATORY: 392 contact hours per semester.

Basic training for new law enforcement officers. This course covers but is not limited to: leadership, professionalism and ethics, criminal justice system, juvenile law, patrol procedures, domestic violence, traffic enforcement, lifetime fitness, defensive tactics, first aid and CPR, and firearms. **ENROLLMENT IS LIMITED TO THOSE STUDENTS WHO MEET STATE SCREENING REQUIREMENTS AS OUTLINED IN THE GOVERNMENT CODE, CALIFORNIA PENAL CODE AND THE COMMISSION ON PEACE OFFICER STANDARDS AND TRAINING ADMINISTRATIVE MANUAL.**

Associate Degree Applicable

POLICE 100 CRIMINAL LAW

3 UNITS

PREREQUISITES: ENGL 015 or eligibility for ENGL 101 as determined by SBVC assessment process and READ 015.

COREREQUISITES: POLICE 100, POLICE 101, POLICE 102 and POLICE 103.

DEPARTMENTAL ADVISORY: MATH 952.

LECTURE: 48 contact hours per semester.

This course analyses property crimes, crimes against persons, crimes against children, child abuse reporting, sex crimes, crimes against the judicial system, weapons violations, relevant laws and court decisions and crimes against the public peace. This course will focus on the relationship between criminal law and the criminal justice system. Classification of crimes and their application to the criminal justice system will also be covered in the course. **THIS COURSE IS LIMITED TO STUDENTS WHO HAVE SUCCESSFULLY MET STATE SCREENING REQUIREMENTS: POSSESSION OF A CALIFORNIA DRIVER'S LICENSE WITHOUT RESTRICTIONS, OTHER THAN REQUIRED EYEGLASSES OR CONTACT LENSES AND POSSESSION OF A CURRENT LETTER OF CLEARANCE ISSUED BY THE CALIFORNIA DEPARTMENT OF JUSTICE THAT CERTIFIES THE RIGHT TO BE IN POSSESSION OF A FIREARM.**

Associate Degree Applicable

Course credit transfers to CSU



POLICE 101

PROCEDURE AND EVIDENCE

3 UNITS

PREREQUISITES: ENGL 015 or eligibility for ENGL 101 as determined by SBVC assessment process and READ 015.

COREREQUISITES: POLICE 100, POLICE 101, POLICE 102 and POLICE 103.

DEPARTMENTAL ADVISORY: MATH 952.

LECTURE: 48 contact hours per semester.

This course will address a peace officer's authority, liability and responsibility to make a lawful arrest, and current search and seizure laws. It includes the origin, development, philosophy, and constitutional basis of evidence; rules and procedures governing admissibility and judicial decisions interpreting individual rights. **ENROLLMENT IS LIMITED TO THOSE STUDENTS WHO MEET THE SCREENING REQUIREMENTS AS OUTLINED IN THE GOVERNMENT CODE, CALIFORNIA PENAL CODE AND THE COMMISSION ON PEACE OFFICER STANDARDS AND TRAINING ADMINISTRATIVE MANUAL.**

*Associate Degree Applicable
Course credit transfers to CSU*

POLICE 102

COMMUNITY POLICING

3 UNITS

PREREQUISITES: ENGL 015 or eligibility for ENGL 101 as determined by SBVC assessment process and READ 015.

COREREQUISITES: POLICE 100, POLICE 101, POLICE 102 and POLICE 103.

DEPARTMENTAL ADVISORY: MATH 952.

LECTURE: 48 contact hours per semester.

This course addresses the origin, concepts and philosophy of community policing, and victim awareness and the development of positive relationships with the public. It includes cultural diversity and discrimination. **ENROLLMENT IS LIMITED TO THOSE STUDENTS WHO MEET THE SCREENING REQUIREMENTS AS OUTLINED IN THE GOVERNMENT CODE, CALIFORNIA PENAL CODE AND THE COMMISSION ON PEACE OFFICER STANDARDS AND TRAINING ADMINISTRATIVE MANUAL.**

*Associate Degree Applicable
Course credit transfers to CSU*

POLICE 103

INTRODUCTION TO CRIMINAL INVESTIGATION

3 UNITS

PREREQUISITES: ENGL 015 or eligibility for ENGL 101 as determined by SBVC assessment process and READ 015.

COREREQUISITES: POLICE 100, POLICE 101, POLICE 102 and POLICE 103.

DEPARTMENTAL ADVISORY: MATH 952.

LECTURE: 48 contact hours per semester.

This course will address the examination of crime, evidence and police procedures in investigating crime. This includes documenting, recording and preserving evidence found at crime scenes. **ENROLLMENT IS LIMITED TO THOSE STUDENTS WHO MEET SCREENING REQUIREMENTS AS OUTLINED IN THE GOVERNMENT CODE, CALIFORNIA PENAL CODE AND THE COMMISSION ON PEACE OFFICER STANDARDS AND TRAINING ADMINISTRATIVE MANUAL.**

*Associate Degree Applicable
Course credit transfers to CSU*

POLITICAL SCIENCE

DIVISION:	Social Sciences, Human Development and Physical Education
DIVISION DEAN:	Wallace Johnson, Ed.D.
FACULTY CHAIR:	Riase Jakpor, Ph.D. Liberal Arts 142 (909) 384-8586
OTHER FACULTY:	Ed Millican, Ph.D.
ADMINISTRATIVE SECRETARY:	Laura Cross
DIVISION OFFICE:	North Hall 345 (909) 384-8603
LIAISON COUNSELOR:	André Wooten, M.S. (909) 384-4404

The Department of Political Science offers courses which satisfy general education requirements for the associate degree and transfer requirements for the major offered at universities. POLIT 100 meets the California State University graduation requirement of U.S. Constitution and California state and local government, and may be certified for CSU GE-Breadth. In addition, POLIT 138 and 139 provide service learning opportunities for students seeking development of leadership skills through involvement in on- and off-campus activities. A major in Political Science provides useful preparation for students interested in careers in politics or government service, teaching, public administration, public relations, law enforcement, the legal professions, and related fields.

Students planning to transfer to a four-year institution and major in political science should consult with a counselor regarding the transfer process and lower-division requirements.

POLITICAL SCIENCE ASSOCIATE OF ARTS TRANSFER DEGREE (AA-T)

Political Science is the academic discipline that investigates the institutions and processes by which human societies are ruled. Political scientists use the techniques of empirical research and historical analysis, along with normative consideration of the ends of political action, to explore the outcomes of various governmental arrangements and alternatives. The study of political science will prepare students for careers in law, politics, governmental service, social science teaching, and journalism, as well as for active participation in the political system of the United States.

To earn this AA-T degree, students must meet the following requirements:

1. Completion of 60 semester units that are eligible for transfer to the California State University, including both of the following:
 - (A) The Intersegmental General Education Transfer Curriculum (IGETC) or the California State University General Education – Breadth Requirements.
 - (B) A minimum of 18 semester units in a major or area of emphasis, as determined by the community college district.
2. Obtainment of a minimum grade point average of 2.0. A “P” (Pass) grade is not an acceptable grade for courses in the major.

It is highly recommend that students complete courses that satisfy the U.S. History, Constitution, and American Ideals requirement as part of CSUGE or IGETC before transferring to a CSU.

Students planning to transfer to a four-year institution and major in political science should consult with a counselor regarding the transfer process and lower division requirements.

REQUIRED CORE: UNITS

POLIT 100	American Politics	3
-----------	-------------------	---

List A (Any Three of These): UNITS

POLIT 110	Introduction to Political Theory	3
-----------	----------------------------------	---

or

POLIT 110H	Introduction to Political Theory - Honors	3
------------	---	---

POLIT 140	Introduction to Comparative Politics	3
-----------	--------------------------------------	---

POLIT 141	Introduction to World Politics	3
-----------	--------------------------------	---

ECON 208	Business and Economics Statistics	4
----------	-----------------------------------	---

or

MATH 108	Introduction to Probability and Statistics	4
----------	--	---

or

PSYCH 105	Statistics for the Behavioral Sciences	3
-----------	--	---

List B (Any Two of These): UNITS

ANTHRO 102	Cultural Anthropology	3
------------	-----------------------	---

ECON 100	Introduction to Economics	3
----------	---------------------------	---

ECON 200	Principles of Macroeconomics	3
----------	------------------------------	---

or

ECON 200H	Principles of Macroeconomics - Honors	3
-----------	---------------------------------------	---

ECON 201	Principles of Microeconomics	3
----------	------------------------------	---

or

ECON 201H	Principles of Microeconomics - Honors	3
-----------	---------------------------------------	---

ENGL 102	Intermediate Composition and Critical Thinking	4
----------	--	---

or

ENGL 102H	Intermediate Composition and Critical Thinking - Honors	4
-----------	---	---

HIST 100	United States History to 1877	3
----------	-------------------------------	---

HIST 101	United States History: 1865 to Present	3
----------	--	---

HIST 137	Racial and Ethnic Groups in United States History	3
----------	---	---

HIST 150	Introduction to Latin American History	3
----------	--	---

HIST 170	World History to 1500	3
----------	-----------------------	---

HIST 171	World History Since 1500	3
----------	--------------------------	---

PHIL 101	Introduction to Philosophy	3
----------	----------------------------	---

or

PHIL 101H	Introduction to Philosophy - Honors	3
-----------	-------------------------------------	---

POLIT 138	Service Learning: Student Leadership	3
-----------	--------------------------------------	---

POLIT 139	Service Learning: Community Leadership	3
-----------	--	---

PSYCH 100	General Psychology	3
-----------	--------------------	---

or

PSYCH 100H	General Psychology - Honors	3
------------	-----------------------------	---

RELIG 100	Introduction to Religious Studies	3
-----------	-----------------------------------	---

or

RELIG 100H	Introduction to Religious Studies - Honors	3
------------	--	---

SOC 100	Introduction to Sociology	3
---------	---------------------------	---

or

SOC 100H	Introduction to Sociology - Honors	3
----------	------------------------------------	---

MAJOR TOTAL:	18-20
---------------------	--------------

CSU GE-Breadth or IGETC for CSU requirements:	39-42
---	-------

CSU electives (as needed to reach 60 transferrable units):	10-20
--	-------

TOTAL UNITS:	60
---------------------	-----------

See page 37 for additional information on our Associate Degrees for Transfer.

**COURSES OFFERED BY THE DEPARTMENT
OF POLITICAL SCIENCE:**

**POLIT 100
AMERICAN POLITICS 3 UNITS**

PREREQUISITE: None.

DEPARTMENTAL ADVISORY: ENGL 015 or eligibility for ENGL 101 as determined by SBVC assessment process and READ 015.

LECTURE: 3 contact hours per week.

This course is a basic introduction to American politics that is designed to meet requirements in United States and California constitution and government with primary emphasis on the American national government. Topics covered include the political theory of democracy; the United States Constitution and Bill of Rights; the operations of national political institutions including Congress, the President, and the Supreme Court; the role of political parties; and an overview of California government and politics.

Associate Degree Applicable

Course credit transfers to CSU and UC.

**POLIT 110
INTRODUCTION TO POLITICAL THEORY 3 UNITS**

PREREQUISITE: None.

LECTURE: 3 contact hours per week.

This course is a survey of Western political thought from classical times to the contemporary period. The course explores such controversial topics as the nature of justice, the morality of political deception and violence, the proper limits of governmental power, the virtues (and challenges) of political diversity, and the future of the bourgeois state in an era of globalization.

Associate Degree Applicable

Course credit transfers to CSU and UC.

C-ID (Course Identification Number): POLS 120

**POLIT 110H
INTRODUCTION TO POLITICAL THEORY - HONORS 3 UNITS**

PREREQUISITE: None.

LECTURE: 3 Contact hours per week.

This course is a survey of Western political thought from classical times to the contemporary period. The course utilizes selected primary texts to explore such controversial topics as the nature of justice, the morality of political deception and violence, the proper limits of governmental power, the virtues (and challenges) of political diversity, and the future of the bourgeois state in an era of globalization. **This course is intended for students in the Honors Program but is open to all students who desire more challenging course work.**

Associate Degree Applicable

Course transfers to CSU and UC.

C-ID (Course Identification Number): POLS 120

**POLIT 138
SERVICE LEARNING: STUDENT LEADERSHIP 3 UNITS**

PREREQUISITE: None.

LECTURE: 1 contact hour per week and
LABORATORY: 6 contact hours per week.

This course is a service learning course designed for the development of leadership skills through participation in student government or other campus activities. The topics covered include: community college governance, collaborative problem solving, student issues, methods of effective advocacy, parliamentary procedures, relevant laws, and the challenges and opportunities of social diversity.

Associate Degree Applicable

Course credit transfers to CSU for elective credit only.

**POLIT 139
SERVICE LEARNING: COMMUNITY LEADERSHIP 3 UNITS**

PREREQUISITE: None.

LECTURE: 1 contact hour per week and
LABORATORY: 6 contact hours per week.

This course is a service learning course designed for the development of leadership skills through participation in community affairs on the federal, state, and local levels. The topics covered include street-level politics, coalition-building, direct and indirect lobbying, mass media communications, multicultural relations, legal requirements, and other aspects of civic involvement.

Associate Degree Applicable

Course credit transfers to CSU for elective credit only.

**POLIT 140
INTRODUCTION TO COMPARATIVE POLITICS 3 UNITS**

PREREQUISITE: None.

DEPARTMENTAL ADVISORY: ENGL 015 or eligibility for ENGL 101 or ENGL 101H as determined by the SBVC assessment process.

LECTURE: 3 contact hours per week.

This introductory course compares different political systems to evaluate their similarities and dissimilarities with respect to their corresponding political institutions and processes. Themes covered include presidential versus parliamentary democratic governance; authoritarian versus democratic regimes; patterns of state involvement in the political economy; society and citizen participation through interests groups, political parties and elections.

Associate Degree Applicable

Course credit transfers to CSU and UC.

C-ID (Course Identification Number): POLS 130

POLIT 141
INTRODUCTION TO WORLD POLITICS

3 UNITS

PREREQUISITE: None.

DEPARTMENTAL ADVISORY: ENGL 015 or eligibility for ENGL 101 or ENGL 101H as determined by the SBVC assessment process.

LECTURE: 3 contact hours per week.

This introductory course in world politics (international relations) surveys the principal actors, issues and processes involved in international relations. It includes paradigms and approaches in the study of world politics; foreign policy; issues of war and peace; international organizations; international law; globalization; international political economy, including global financial and trade institutions; human rights; and the global environment with respect to sustainable development.

Associate Degree Applicable

Course credit transfers to CSU and UC.

C-ID (Course Identification Number): POLS 140

POLIT 141H
INTRODUCTION TO WORLD POLITICS - HONORS

3 UNITS

PREREQUISITE: None.

DEPARTMENTAL ADVISORY: ENGL 015 or eligibility for ENGL 101 or ENGL 101H as determined by the SBVC assessment process.

LECTURE: 3 contact hours per week.

This introductory course in world politics (international relations) surveys the principal actors, issues and processes involved in international relations. It includes paradigms and approaches in the study of world politics; foreign policy; issues of war and peace; international organizations; international law; globalization; international political economy, including global financial and trade institutions; human rights; and the global environment with respect to sustainable development. **This course is intended for students in the Honors Program but is open to all students who desire more challenging course work.**

Associate Degree Applicable

Course credit transfers to CSU and UC.

C-ID (Course Identification Number): POLS 140

POLIT 222
SPECIAL PROBLEMS IN POLITICAL SCIENCE I

1 UNIT

PREREQUISITE: None.

INDEPENDENT STUDY: 3 contact hours per week.

Assigned readings, research, projects, intern assignments and conferences for selected students who are interested in furthering their knowledge of political science on an independent study basis. Students are required to devote three contact hours per week to their project throughout the semester. Prior to registration, a contract must be prepared. See instructor for details.

Associate Degree Applicable

Course credit transfers to CSU and UC.

Limited transfer to UC; credit determined after transfer to UC.

POLIT 223
SPECIAL PROBLEMS IN POLITICAL SCIENCE II

2 UNITS

PREREQUISITE: None.

INDEPENDENT STUDY: 6 contact hours per week.

Assigned readings, research, projects, intern assignments and conferences for selected students who are interested in furthering their knowledge of political science on an independent study basis. Students are required to devote six contact hours per week to their project throughout the semester. Prior to registration, a contract must be prepared. See instructor for details.

Associate Degree Applicable

Course credit transfers to CSU and UC.

Limited transfer to UC; credit determined after transfer to UC.

PSYCHIATRIC TECHNOLOGY

DIVISION:	Science
DIVISION DEAN:	Susan Bangasser, Ph.D.
FACULTY CHAIR:	Dennis Jackson, M.S.N. (909) 384-8934
OTHER FACULTY:	Marcia Alfano-Wyatt, M.A. Marianne Klingstrand, M.A.
ADMINISTRATIVE SECRETARY:	Nicole Williams
DIVISION OFFICE:	Health and Life Science 101 (909) 384-8550
ADMINISTRATIVE SECRETARY:	Rose Garcia
DIVISION OFFICE:	Physical Sciences 148 (909) 384-8645
LIAISON COUNSELOR:	Gina Curasi, M.S. (909) 384-8609

The Psychiatric Technology program is a one-year certificate program that prepares students to monitor, provide care, and participate in the treatment of mentally and developmentally disabled clients. Learning activities are conducted on the San Bernardino Valley College campus and in a variety of community agencies. The curriculum prepares students to take the California Psychiatric Technician license examination. Students may also elect to earn an Associate degree. The Psychiatric Technology program is accredited by the California Board of Vocational Nursing and Psychiatric Technicians.

Students must complete program prerequisites, apply, and be accepted into the Psychiatric Technology Program. A booklet explaining details of application is available in the Health Science Division and online. Information meetings are conducted periodically. To apply, submit the following when all program prerequisites are completed: application form, official transcripts from all colleges attended except SBVC or Crafton Hills College, proof of high school completion, college assessment scores, and proof of reading proficiency. Application and supporting documents must be submitted by February 1 to be considered for Fall semester entrance or September 1 for Spring semester entrance. Late applications will only be considered if space is available.

A background check is required for enrollment in the Program. The California Board of Vocational Nursing and Psychiatric Technicians may deny a license based on any conviction or action substantially related to Psychiatric Technician practice. Students may earn a certificate or an Associate of Science degree in Psychiatric Technology.

PREREQUISITES FOR THE PSYCHIATRIC TECHNOLOGY PROGRAM

- A. High school completion (official transcript or Diploma or G.E.D., AA Degree, BS Degree, or foreign graduate that has been evaluated by AERC (American Educational Research Corporation), or IERF (International Education Research Foundation), or World Education Services.
- B. Reading Proficiency: complete READ 015 with a grade of C or higher, or eligibility for READ 100 or higher as determined by assessment test, or previous college degree.
- C. Mathematics Proficiency: complete MATH 095 or higher with a grade of C or higher or eligibility for MATH 102 or higher as determined by SBVC assessment process, or previous college degree.
- D. Complete the following courses with a grade of C or higher:
 1. Anatomy and Physiology, BIOL 155
 2. Freshman Composition ENGL 101 or ENGL 101H
 3. General Psychology, PSYCH 100 or PSYCH 100H. Students have an option to enroll in PSYCH 110, PSYCH 111 or PSYCH 112 if PSYCH 100 or 100H was completed more than 5 years ago.

Note: BIOL 155 and PSYCH 100 must be completed within 5 years of application to the program. Foreign transcripts must be evaluated for equivalency by an approved agency. See program Director/Department Chair.

APPLICATION TO THE PSYCHIATRIC TECHNOLOGY PROGRAM

Applications and supporting documents must be submitted by February 1 to be considered for fall semester entrance or September 1 for spring semester entrance. Late applications will only be considered if space is available.

Submit the following:

- A. Application form (available in the Health Science Division Office, HLS 101, or on-line)
- B. Official transcripts from all colleges attended except SBVC and Crafton Hills College
- C. Document showing high school completion (high school diploma or transcript or G.E.D.) or a college degree.
- D. College assessment scores

ACCEPTANCE PROCEDURE

Applications are evaluated according to program prerequisites. Applicants who meet all program prerequisites will be considered for acceptance, depending on space availability and date of application. Applicants will be notified in writing of their application status.

PSYCHIATRIC TECHNOLOGY CERTIFICATE

Students working for certificates must have a basic knowledge of arithmetic, reading and writing in order to learn and work in the occupations they select. This certificate is designed to prepare students for employment as a Psychiatric Technician, providing care and participating in the treatment of mentally and developmentally disabled clients. Learning activities are

conducted on the college campus and a variety of community agencies. The curriculum prepares students to take the California Psychiatric Technician license examination. The Psychiatric Technology program is accredited by the California Board of Vocational Nursing and Psychiatric Technicians. Students must complete program prerequisites, apply, and be accepted into the Psychiatric Technology program. To enroll in the program, students must pass a background check and meet health requirements. The California Board of Vocational Nursing and Psychiatric Technicians may deny a license based on any conviction or action substantially related to Psychiatric Technician practice.

To earn a certificate in Psychiatric Technology, complete each of the following courses with a grade of C or higher.

REQUIRED COURSES:		UNITS
PSYTCH 084	Introduction to Psychiatric Technology	17
PSYTCH 085	Psychiatric Technology: Nursing Science	12
PSYTCH 086	Introduction to Psychiatric Technology: Behavioral Science	17
TOTAL UNITS:		46
<i>This is a Gainful Employment Program</i>		

PSYCHIATRIC TECHNOLOGY ASSOCIATE OF SCIENCE DEGREE

To graduate with a specialization in Psychiatric Technology, students must complete the following required courses plus the general breadth requirements for the Associate Degree will exceed the minimum total of 60 units.

REQUIRED COURSES:		UNITS
PSYTCH 084	Introduction to Psychiatric Technology	17
PSYTCH 085	Psychiatric Technology: Nursing Science	12
PSYTCH 086	Introduction to Psychiatric Technology: Behavioral Science	17
TOTAL UNITS:		46

COURSES OFFERED BY THE DEPARTMENT OF PSYCHIATRIC TECHNOLOGY:

PSYTCH 084 INTRODUCTION TO PSYCHIATRIC TECHNOLOGY 17 UNITS

PREREQUISITE: None.

LECTURE: 10 contact hours per week and

LABORATORY: 21 contact hours per week.

This course is an introduction to psychiatric technology emphasizing basic therapeutic communication, pharmacology, growth and development, developmental disabilities, behavior modification, nutrition, and nursing care, including application of basic nursing skills to the care of clients with developmental disabilities.

REGISTRATION IS LIMITED TO STUDENTS WHO HAVE COMPLETED PROGRAM PREREQUISITES AND HAVE BEEN ACCEPTED INTO THE PSYCHIATRIC TECHNOLOGY PROGRAM.

Associate Degree Applicable

PSYTCH 085
PSYCHIATRIC TECHNOLOGY: NURSING SCIENCE
12 UNITS

PREREQUISITE: PSYTCH 084.

LECTURE: 7 contact hours per week and
LABORATORY: 15 contact hours per week.

This course is the study of basic nursing science concepts and skills with emphasis on nursing care for pediatric, adult and geriatric clients with medical and surgical disorders. Application of theory to the care of physically ill clients in acute and long-term care agencies. **REGISTRATION IS LIMITED TO STUDENTS WHO HAVE COMPLETED THE PROGRAM PREREQUISITES AND HAVE BEEN ACCEPTED INTO THE PSYCHIATRIC TECHNOLOGY PROGRAM.**

Associate Degree Applicable

PSYTCH 086
INTRODUCTION TO PSYCHIATRIC TECHNOLOGY:
BEHAVIORAL SCIENCE
17 UNITS

PREREQUISITE: PSYTCH 084.

LECTURE: 10 contact hours per week and
LABORATORY: 21 contact hours per week.

This course is a study of psychiatric mental disorders with emphasis on causes, clinical manifestations, diagnosis, interventions and treatments. Included is the application of mental health theory to the basic nursing care of clients in acute, long-term care, and state mental health institutional settings. **REGISTRATION IS LIMITED TO STUDENTS WHO HAVE COMPLETED PREREQUISITES AND HAVE BEEN ACCEPTED INTO THE PSYCHIATRIC TECHNOLOGY PROGRAM.**

Associate Degree Applicable



PSYCHOLOGY

DIVISION: Social Sciences, Human Development and Physical Education
DIVISION DEAN: Wallace Johnson, Ed.D.
FACULTY CHAIR: Sandra Moore, Ph.D.
North Hall 317
(909) 384-8594
OTHER FACULTY: Amy Jennings, Ed.D.
ADMINISTRATIVE SECRETARY: Laura Cross
DIVISION OFFICE: North Hall 345
(909) 384-8603
LIAISON COUNSELOR: André Wooten, M.S.
(909) 384-4404

Psychology is both a natural and a social science concerned with the study of human behavior, thoughts, and emotions. As such, it is a broad discipline which involves both pure science and practical application of science to matters of daily living. Students planning to transfer to a four-year institution and major in psychology should consult with a counselor regarding the transfer process and lower division requirements.

PSYCHOLOGY TRANSFER DEGREE (AA-T)

Psychology is both a natural and a social science concerned with the study of human behavior, thoughts, and emotions. As such, it is a broad discipline which involves both pure science and practical application of science to matters of daily living. The Psychology Associate in Arts Degree for Transfer (Psychology AA-T degree) provides students with an education in the core aspects of Psychology which include research methods, statistics, biological influences on behavior and mental processes, and major theoretical perspectives in the discipline. The Psychology AA-T degree prepares students for transfer to CSU campuses that offer bachelor's degrees in psychology.

To earn this AA-T degree, students must meet the following requirements:

1. Completion of 60 semester units that are eligible for transfer to the California State University, including both of the following:
 - (A) The Intersegmental General Education Transfer Curriculum (IGETC) or the California State University General Education – Breadth Requirements.
 - (B) A minimum of 18 semester units in a major or area of emphasis, as determined by the community college district.
2. Obtainment of a minimum grade point average of 2.0. A "P" (Pass) grade is not an acceptable grade for courses in the major.

It is highly recommend that students complete courses that satisfy the U.S. History, Constitution, and American Ideals requirement as part of CSUGE or IGETC before transferring to a CSU.

It is also highly recommended that students complete ENGL 101/101H or the equivalent before taking any Psychology courses beyond Psychology 100/100H.

REQUIRED CORE COURSES: UNITS

PSYCH 100	General Psychology or	3
PSYCH 100H	General Psychology - Honors	3
PSYCH 101	Introduction to Research Methods	3
PSYCH 105	Statistics for the Behavioral Sciences or	3
MATH 108	Introduction to Probability and Statistics	4

Select one course from List A based on transfer CSU:

LIST A:

PSYCH 141	Introduction to Biological	3
BIOL 100	Psychology	4
	General Biology	

Select one course from List B based on transfer CSU:

LIST B:

Any course from List A not already used:

CD 105	Child Growth and Development or	3
CD 105H	Child Growth and Development - Honors	3
ENGL 102	Intermediate Composition and Critical Thinking or	4
ENGL 102H	Intermediate Composition and Critical Thinking - Honors	4
PSYCH 111	Developmental Psychology: Lifespan	3
PSYCH 112	Developmental Psychology: Child And Adolescent Psychology	3
SOC 100	Introduction to Sociology or	3
SOC 100H	Introduction to Sociology – Honors	3

Select one course from List C based on transfer CSU:

LIST C:

Any course from List A or List B not already used:

PSYCH 102	Personal and Social Adjustment	3
PSYCH 110	Abnormal Psychology	3
PSYCH 118	Human Sexual Behavior	3

MAJOR TOTAL: 18-21

CSU-GE Breadth or IGETC for CSU Requirements 37-39

CSU Electives (as needed to reach 60 transferable units): 0-5

TOTAL UNITS: 60

See page 37 for additional information on our Associate Degrees for Transfer.

COURSES OFFERED BY THE DEPARTMENT OF PSYCHOLOGY:

PSYCH 100
GENERAL PSYCHOLOGY 3 UNITS

PREREQUISITE: None.

DEPARTMENTAL ADVISORY: ENGL 015 or eligibility for ENGL 101 or ENGL 101H as determined by the SBVC assessment process.

LECTURE: 3 contact hours per week.

This course surveys the nature of human behavior and examines theories and principles pertaining to the topics of experimental design, perception, thinking, learning, personality, psychological testing, emotion and motivation. Includes essential features of the biological and neurological bases of behavior.

Associate Degree Applicable

Course credit transfers to CSU and UC.

C-ID (Course Identification Number): PSY 110

PSYCH 100H
GENERAL PSYCHOLOGY – HONORS 3 UNITS

PREREQUISITE: None.

DEPARTMENTAL ADVISORY: ENGL 015 or eligibility for ENGL 101 or ENGL 101H as determined by the SBVC assessment process.

LECTURE: 3 contact hours per week.

This course surveys the nature of human behavior and examines theories and principles pertaining to the topics of experimental design, perception, thinking, learning, personality, psychological testing, emotion and motivation. Includes essential features of the biological and neurological bases of behavior. **This course is intended for students in the Honors Program but is open to all students who desire more challenging course work.**

Associate Degree Applicable

Course credit transfers to CSU and UC.

C-ID (Course Identification Number): PSY 110

PSYCH 101
INTRODUCTION TO RESEARCH METHODS 3 UNITS

PREREQUISITE: PSYCH 100 or PSYCH 100H and MATH 108 or PSYCH 105.

DEPARTMENTAL ADVISORY: ENGL 015 or eligibility for ENGL 101 or ENGL 101H as determined by the SBVC assessment process.

LECTURE: 3 contact hours per week.

This course focuses on various research methods primarily used in the social sciences including such topics as research design, experimental procedures, descriptive methods, instrumentation, and the collection, analysis, interpretation and reporting of research data.

Associate Degree Applicable

Course credit transfers to CSU and UC.

C-ID (Course Identification Number): PSY 200

PSYCH 102**PERSONAL AND SOCIAL ADJUSTMENT 3 UNITS****PREREQUISITE:** PSYCH 100 or PSYCH 100H.**DEPARTMENTAL ADVISORY:** ENGL 015 or eligibility for ENGL 101 or ENGL 101H as determined by the SBVC assessment process.**LECTURE:** 3 contact hours per week.

This course provides students with an applied focus on how psychology is used in everyday life and is related to other social sciences. This course examines a variety of psychological and theoretical perspectives and how these ideas are applied across a person's life taking into account the influence of factors such as culture, gender, ethnicity, historical cohort, and socio-economic status. A broad understanding of how scientists, clinicians, and practitioners study and apply psychology is emphasized.

Associate Degree Applicable

Course credit transfers to CSU and UC.

C-ID (Course Identification Number): PSY 115

PSYCH 105**STATISTICS FOR THE BEHAVIORAL SCIENCES****3 UNITS****PREREQUISITE:** MATH 095.**DEPARTMENTAL ADVISORY:** PSYCH 100 or PSYCH 100H.**LECTURE:** 3 contact hours per week.

This class focuses on statistics as applied to the social sciences and includes such topics as measurement, frequency distributions, measures of central tendency, measures of variability, the normal distribution curve, correlation, sampling, statistical inference, hypothesis testing and an introduction to analysis of variance.

Associate Degree Applicable

Course credit transfers to CSU and UC

PSYCH 110**ABNORMAL PSYCHOLOGY****3 UNITS****PREREQUISITE:** PSYCH 100 or PSYCH 100H.**DEPARTMENTAL ADVISORY:** ENGL 015 or eligibility for ENGL 101 or ENGL 101H as determined by the SBVC assessment process.**LECTURE:** 3 contact hours per week.

This course is an integrative survey of theory and research in abnormal behavior. The scientific study of psychopathology and atypical behaviors is explored. Abnormal behavior is investigated from a variety of perspectives including biological, psychological, and sociocultural approaches. Intervention and prevention strategies for psychological disorders are also introduced.

Associate Degree Applicable

Course credit transfers to CSU and UC.

C-ID (Course Identification Number): PSY 120

PSYCH 111**DEVELOPMENTAL PSYCHOLOGY: LIFESPAN****3 UNITS****PREREQUISITE:** PSYCH 100 or PSYCH 100H.**DEPARTMENTAL ADVISORY:** ENGL 015 or eligibility for ENGL 101 or ENGL 101H as determined by the SBVC assessment process.**LECTURE:** 3 contact hours per week.

This course is a survey of lifespan developmental psychology from conception through death, including biological and environmental influences. Theories and research on physical, cognitive, personality, and social development are examined, as well as attention to developmental disturbances and problems.

Associate Degree Applicable

Course credit transfers to CSU and *UC.

C-ID (Course Identification Number): PSY 180

PSYCH 112**DEVELOPMENTAL PSYCHOLOGY: CHILD AND ADOLESCENT PSYCHOLOGY****3 UNITS****PREREQUISITE:** PSYCH 100 or PSYCH 100H.**DEPARTMENTAL ADVISORY:** ENGL 015 or eligibility for ENGL 101 or ENGL 101H as determined by the SBVC assessment process.**LECTURE:** 3 contact hours per week.

This course is a survey of the psychological growth of the normal individual from conception through adolescence with emphasis on stages of development. Particular emphasis is given to physical development, intellectual development, social and emotional development during the first two decades of life. Other topics include good and bad parenting styles and the potential problems encountered by children and adolescents.

Associate Degree Applicable

Course credit transfers to CSU and *UC.

PSYCH 118**HUMAN SEXUAL BEHAVIOR****3 UNITS****PREREQUISITE:** PSYCH 100 or PSYCH 100H.**DEPARTMENTAL ADVISORY:** ENGL 015 or eligibility for ENGL 101 or ENGL 101H as determined by the SBVC assessment process.**LECTURE:** 3 contact hours per week.

This course provides an overview of the field of human sexuality through examining human sexuality from psychological, biological, sociocultural, and historical perspectives. Current sex norms and aspects of interpersonal and individual sexual adjustment will be explored. Students will be encouraged to develop an awareness of their own sexual attitudes, values, and behaviors and to evaluate the consistency of their behaviors within their own moral frameworks.

Associate Degree Applicable

Course credit transfers to CSU and UC.

C-ID (Course Identification Number): PSY 130

PSYCH 141**INTRODUCTION TO BIOLOGICAL PSYCHOLOGY****3 UNITS****PREREQUISITE:** PSYCH 100 or PSYCH 100H.**LECTURE:** 3 contact hours per week.

This course will examine the biological basis of behavior. Topics will include basic neuroanatomy and neurophysiology, nervous system structure and functions, brain-behavior relationships underlying movement, sensation, perception, learning, memory, consciousness, emotion, language, and psychological disorders. This course will also examine the scientific method and current research on brain-behavior relationships and mental processes.

Associate Degree Applicable

Course credit transfers to CSU and UC.

C-ID (Course Identification Number): PSY 150

RADIO/TELEVISION/FILM

DIVISION: Arts and Humanities
 DIVISION DEAN: Kathryn Weiss, Ed.D.
 FACULTY CHAIR: Leticia Hector, M.A.
 Liberal Arts 239
 (909) 384-8618
 OTHER FACULTY: Diane Dusick, Ph.D.
 ADMINISTRATIVE SECRETARY: Catalina Trasporte
 DIVISION OFFICE: North Hall 223
 (909) 384-8633
 LIAISON COUNSELOR: Jamie Herrera, M.A.
 (909) 384-4404

The Radio/Television/Film department offers a comprehensive instructional program in radio and television broadcasting, digital film production, and digital audio and video production for use in multimedia and Internet applications. The department provides a two-year curriculum for students majoring in the field resulting in the Associate of Arts Degree and/or transfer to a four-year institution and provides elective courses for students interested in related fields such as marketing, journalism, theater arts, multimedia, web page design, and data communications. The instructional program includes internships at local stations and businesses, on-air experience using the facilities of the student radio station KJRP and public television station KVCR-TV, which is licensed to the San Bernardino Community College District.

RTVF (FILM) ASSOCIATE OF ARTS DEGREE

To graduate with an Associate of Arts degree with a specialization in the Film concentration, students must: 1) complete the following core course, 2) complete the Film concentration, and 3) complete the general education breadth requirements for the associate degree for a total of 60 units.

REQUIRED (CORE) COURSE:		UNITS
RTVF 100	Introduction to Electronic Media or	3
COMMST 135	Mass Media and Society	3

REQUIRED COURSES: FILM CONCENTRATION

RTVF 101	Introduction to Cinema	3
RTVF 106	Media Writing	3
RTVF 131	Digital Video Editing	3
RTVF 240	Motion Picture Production	3

ADDITIONALLY, CHOOSE TWO (2) COURSES FROM THE FOLLOWING:

RTVF 132	Lighting for Stage and Screen	3
RTVF 133	Video Field Production	3
RTVF 134	Acting and Directing for Television and Film	3

TOTAL UNITS: 21

RTVF (TELEVISION) ASSOCIATE OF ARTS DEGREE

To graduate with an associate of arts degree with a specialization in the Television Concentration, students must: 1) complete the following core course, 2) complete the Television concentration, and 3) complete the general education breadth requirements for the associate degree for a total of 60 units.

REQUIRED (CORE) COURSES:		UNITS
RTVF 100	Introduction to Electronic Media or	3
COMMST135	Mass Media and Society	3

REQUIRED COURSES: TELEVISION CONCENTRATION

RTVF 130	Introduction to Studio Production	3
RTVF 131	Digital Video Editing	3
RTVF 133	Video Field Production	3

CHOOSE ONE (1) COURSE FROM THE FOLLOWING:

RTVF 104	Basic Writing for Broadcasting or	3
RTVF 106	Media Writing	3

CHOOSE ONE (1) COURSE FROM THE FOLLOWING:

RTVF 132	Lighting for Stage and Screen or	3
RTVF 230	Intermediate Studio Production	3

CHOOSE ONE (1) COURSE FROM THE FOLLOWING:

RTVF 134	Acting and Directing for Television and Film or	3
RTVF 221	Broadcast Station Management or	3
RTVF 231	Advanced Video Production	3

TOTAL UNITS: 21

RTVF (RADIO) ASSOCIATE OF ARTS DEGREE

To graduate with an Associate of Arts degree with a specialization in the Radio concentration, students must: 1) complete the following core courses, 2) complete the Radio concentration, and 3) complete the general breadth requirements for the Associate Degree for a total of 60 units.

REQUIRED (CORE) COURSES:		UNITS
RTVF 100	Introduction to Electronic Media or	3
COMMST 135	Mass Media and Society	3

REQUIRED COURSES: RADIO CONCENTRATION

RTVF 102	Announcing and Performing in Electronic Media	3
RTVF 104	Basic Writing for Broadcasting	3
RTVF 120	Introduction to Audio Production	3
RTVF 121	Digital Audio Post Production	3
RTVF 220	Intermediate Radio Station Operations	3

RTVF 221	Broadcast Station Management	3
----------	------------------------------	---

TOTAL UNITS: 21

RTVF ASSOCIATE OF ARTS DEGREE

To graduate with an associate of arts degree with a specialization in the general RTVF Concentration, students must: 1) complete the following core course, 2) complete the general RTVF Concentration, and 3) complete the general education breadth requirements for the associate degree for a total of 60 units.

REQUIRED (CORE) COURSES:		UNITS
RTVF 100	Introduction to Electronic Media or	3
COMMST 135	Mass Media and Society	3

REQUIRED COURSES: RTVF CONCENTRATION

RTVF 120	Introduction to Audio Production	3
----------	----------------------------------	---

REQUIRED COURSES: RTVF CONCENTRATION (CHOOSE ONE (1) COURSE)

RTVF 104	Basic Writing for Broadcasting or	3
RTVF 106	Media Writing	3

REQUIRED COURSES: RTVF CONCENTRATION (CHOOSE ONE (1) COURSE)

RTVF 102	Announcing and Performing in Electronic Media or	3
RTVF 134	Acting and Directing for Television and Film	3

SELECT TWO (2) COURSES FROM THE FOLLOWING:

RTVF 101	Introduction to Cinema	3
RTVF 130	Introduction to Studio Production	3
RTVF 131	Digital Video Editing	3
RTVF 132	Lighting for Stage and Screen	3
RTVF 240	Motion Picture Production	3

SELECT ONE (1) FROM THE FOLLOWING:

RTVF 220	Intermediate Radio Station Operations or	3
RTVF 221	Radio Station Management	3

TOTAL UNITS: 21

RTVF FILM CERTIFICATE

To complete a Film certificate, students must complete the following courses for a total of 21 units.

Students pursuing a certificate in film production explore opportunities in film and narrative television (e.g., dramatic series) and are eligible for entry level work in television or film after completion of the certificate.

REQUIRED COURSE:		UNITS
RTVF 100	Introduction to Electronic Media or	3
COMMST 135	Mass Media and Society	3

REQUIRED FILM CONCENTRATION COURSES:

RTVF 101	Introduction to Cinema	3
RTVF 106	Media Writing	3
RTVF 131	Digital Video Editing	3
RTVF 240	Motion Picture Production	3

CHOOSE TWO (2) FROM THE FOLLOWING:

RTVF 132	Lighting for Stage and Screen or	3
RTVF 134	Acting and Directing for Television and Film	3
RTVF 232	News and Film-Style Digital Video Editing	3

TOTAL UNITS: 21

RTVF TELEVISION CERTIFICATE

To complete a Television certificate, students must complete the following courses for a total of 21 units.

Students pursuing a certificate in television production explore opportunities in live and produced video production, including broadcasting, cable, business, education, and new media and are eligible for entry level work in television or video production after completion of the certificate.

REQUIRED (CORE) COURSES:		UNITS
RTVF100	Introduction to Electronic Media or	3
COMMST 135	Mass Media and Society	3

REQUIRED TELEVISION CONCENTRATION COURSES:

RTVF130	Introduction to Studio Production	3
RTVF131	Digital Video Editing	3
RTVF133	Video Field Production	3

CHOOSE ONE (1) COURSE FROM THE FOLLOWING:

RTVF104	Basic Writing for Broadcasting or	3
RTVF106	Writing for Television & Film	3

CHOOSE ONE (1) COURSE FROM THE FOLLOWING:

RTVF 132	Lighting and Cinematography	3
RTVF 230	Intermediate Studio Production	3

CHOOSE ONE (1) COURSE FROM THE FOLLOWING:

RTVF 221	Broadcast Station Management	3
RTVF 231	Advanced Video Production	3
RTVF 232	News and Film-Style Digital Video Editing	3

TOTAL UNITS: 21

This is a Gainful Employment Program

RTVF (RADIO) CERTIFICATE

To complete a Radio certificate, students must: 1) complete the following core course, and 2) complete the Radio concentration for a total of 21 units.

REQUIRED (CORE) COURSES:		UNITS
RTVF100	Introduction to Electronic Media or	3
COMMST 135	Mass Media and Society	3

RADIO CONCENTRATION:

RTVF102	Announcing and Performing in Electronic Media	3
RTVF104	Basic Writing for Broadcasting	3

RTVF120	Introduction to Audio Production	3
RTVF121	Digital Audio Post Production	3
RTVF220	Intermediate Radio Station Operations	3
RTVF221	Broadcast Station Management	3
TOTAL UNITS:		21

This is a Gainful Employment Program

RTVF CERTIFICATE

To complete a RTVF certificate, students must complete the following courses for a total of 21 units.

Students pursuing a certificate in RTVF explore opportunities in all areas of media production and are eligible for entry level work in radio, television, film, or new media after completion of the certificate.

REQUIRED (CORE) COURSES: UNITS

RTVF100	Introduction to Electronic Media or	3
COMMST 135	Mass Media and Society	3

REQUIRED RTVF CONCENTRATION COURSE:

RTVF120	Introduction to Audio Production	3
---------	----------------------------------	---

CHOOSE ONE (1) COURSE FROM THE FOLLOWING:

RTVF104	Basic Writing for Broadcasting	3
RTVF106	Media Writing	3

(CHOOSE ONE (1) COURSE FROM THE FOLLOWING:

RTVF102	Announcing and Performing in Electronic Media	3
RTVF 134	Acting and Directing for Television and Film	3

CHOOSE TWO (2) COURSES FROM THE FOLLOWING:

RTVF101	Introduction to Cinema	3
RTVF130	Introduction to Studio Production	3
RTVF131	Digital Video Editing	3
RTVF132	Lighting and Cinematography	3
RTVF240	Motion Picture Production	3

CHOOSE ONE (1) COURSE FROM THE FOLLOWING:

RTVF220	Intermediate Radio Station Operations	3
RTVF221	Broadcast Station Management	3
RTVF 232	News and Film-Style Digital Video Editing	3

TOTAL UNITS: 21

This is a Gainful Employment Program

COURSES OFFERED WITHIN THE DEPARTMENT OF RADIO, TELEVISION AND FILM:

RTVF 100
INTRODUCTION TO ELECTRONIC MEDIA **3 UNITS**

PREREQUISITE: None.

LECTURE: 3 contact hours per week.

This course provides a survey of electronic media, including radio, television, film and multimedia. The impact of the media on culture and society is studied, including a look at media history, economics, technological development, programming, ratings, legal aspects and social aspects of broadcasting. An international perspective is given on all aspects of media studied.

Associate Degree Applicable

Course credit transfers to CSU and UC.

RTVF 101
INTRODUCTION TO CINEMA **3 UNITS**

PREREQUISITE: None.

LECTURE: 3 contact hours per week.

An introductory course on the aesthetics, history, literature, creative techniques, depiction of social cultures, history, and values in film.

Associate Degree Applicable

*Course credit transfers to CSU and *UC.*

RTVF 102
ANNOUNCING AND PERFORMING IN ELECTRONIC MEDIA **3 UNITS**

PREREQUISITE: None.

LECTURE: 2 contact hours per week and

LABORATORY: 3 contact hours per week.

This course will give instruction and practice in performing and announcing. Topics include interpretation of copy, news casting, music continuity, interviewing, and the operation of audio equipment while performing. Students will practice commercial material and improvisational announcing.

Associate Degree Applicable

Course credit transfers to CSU

RTVF 104
BASIC WRITING FOR BROADCASTING **3 UNITS**

PREREQUISITE: ENGL 914.

LECTURE: 3 contact hours per week.

This course provides instruction and practice in writing and editing news for radio and television, including rewriting from wire copy, newspapers, and documents. Topics include how to write for speaking, writing objectively, journalism ethics, and legal issues such as libel and right to privacy.

Associate Degree Applicable

Course credit transfers to CSU.

RTVF 106
MEDIA WRITING **3 UNITS**

PREREQUISITE: ENGL 914

LECTURE: 3 contact hours per week.

Introduction to the techniques of narrative and documentary writing and scripting. Course includes the analysis and writing of radio, television, and film materials as well as storytelling and screenwriting.

Associate Degree Applicable

Course credit transfers to CSU.

RTVF 120
INTRODUCTION TO AUDIO PRODUCTION **3 UNITS**

PREREQUISITE: None.

LECTURE: 2 contact hour per week and
LABORATORY: 3 contact hours per week.

This course introduces the theory and practice of audio techniques in radio, television, film, and multimedia. Topics include acoustics, audio signal flow, use of sound and production equipment, and the aesthetic aspects of sound mixing.

Associate Degree Applicable
Course credit transfers to CSU.

RTVF 121
DIGITAL AUDIO POST PRODUCTION **3 UNITS**

PREREQUISITE: RTVF 120.

LECTURE: 2 contact hour per week and
LABORATORY: 3 contact hours per week.

This post production course provides specialized training in digital audio work stations and synchronization with the visual image for radio, television, film, and multimedia. Topics include the use of audio post production techniques and the skills necessary to compete in the entertainment, communications, and multimedia industries.

Associate Degree Applicable
Course credit transfers to CSU.

RTVF 130
INTRODUCTION TO STUDIO PRODUCTION **3 UNITS**

PREREQUISITE: None.

LECTURE: 2 contact hour per week and
LABORATORY: 3 contact hours per week.

This introductory course covers the organization of the television studio, control room, production language, and studio personnel. Topics include: sound recording and mixing, shooting composition and aesthetics, camera operation, studio lighting, microphones and audio techniques, basic television graphics, and an introduction to the video switcher.

Associate Degree Applicable
Course credit transfers to CSU.

RTVF 131
DIGITAL VIDEO EDITING **3 UNITS**

PREREQUISITE: None.

DEPARTMENTAL ADVISORY: ENGL 914 or eligibility for ENGL 015 as determined by SBVC assessment.

LECTURE: 2 contact hour per week and
LABORATORY: 3 contact hours per week.

This course includes theory and practice in digital video editing techniques including exploring professional and prosumer video editing programs; basic video and audio editing techniques; use of effects, titles, and graphics; capturing and importing; custom software settings; and exporting to the web, DVD, or other media.

Associate Degree Applicable
Course credit transfers to CSU.

RTVF 132
LIGHTING AND CINEMATOGRAPHY **3 UNITS**

PREREQUISITE: None.

DEPARTMENTAL ADVISORIES: MATH 942 or eligibility for MATH 952 as determined by the SBVC assessment process.

LECTURE: 2 contact hours per week and
LABORATORY: 3 contact hours per week.

This course introduces the student to the equipment and techniques of lighting design and motion picture cinematography using digital film. Content includes an overview of cinematic production and the art of film-making. Students will investigate how to best tell a story using cinematic techniques and allows the student to work on a significant film project.

Associate Degree Applicable
Course credit transfers to CSU and UC.

RTVF 133
VIDEO FIELD PRODUCTION **3 UNITS**

PREREQUISITE: None.

LECTURE: 2 contact hours per week and
LABORATORY: 3 contact hours per week.

An introductory course in the theory, terminology, and operation of video production. Includes topics in composition, camera operation, portable lighting, video recorder, audio control, and editing. The aesthetics and fundamentals of scripting, producing, and directing on location, as well as multimedia and postproduction are also reviewed.

Associate Degree Applicable
Course credit transfers to CSU.

RTVF 134
ACTING AND DIRECTING FOR TELEVISION AND FILM **3 UNITS**

PREREQUISITE: None.

LECTURE: 2 contact hours per week and
LABORATORY: 3 contact hours per week.

This course provides instruction and practice in acting and directing for television and film, including voice, poise, and character development.

Associate Degree Applicable
Course credit transfers to CSU and UC.





RTVF 220
INTERMEDIATE RADIO STATION OPERATIONS **3 UNITS**

PREREQUISITE: RTVF 120.
DEPARTMENTAL ADVISORY: RTVF 121.
LECTURE: 2 contact hour per week and
LABORATORY: 3 contact hours per week.

This is the second class in a two-course sequence, with emphasis on individual and group production of short and long-form radio projects. Projects include remote broadcasts, promotional spots, features, music programming, and news; as well as project development, management and implementation. All student projects will air on the student radio-station KJRP, with some selected projects also airing on our PBS station, KVCR.

Associate Degree Applicable
Course credit transfers to CSU.

RTVF 221
BROADCAST STATION MANAGEMENT **3 UNITS**

PREREQUISITE: RTVF 120 or RTVF 130 or RTVF 133.
LECTURE: 2 contact hour per week and
LABORATORY: 3 contact hours per week.

This course deals with radio and television station management functions, models, and operations. Students will program and manage the student radio and television stations and produce remote broadcasts. Students gain experience in station management by serving as the program director, music director, production supervisor, and on-air announcers. Students will develop an understanding of the operation of radio and television stations, audience rating methods, and their impact on programming design.

Associate Degree Applicable
Course credit transfers to CSU.

RTVF 222
INDEPENDENT STUDY IN RADIO/TELEVISION/FILM **1-3 UNITS**

PREREQUISITE: None.

INDEPENDENT STUDY: 3-9 contact hours per week.

Students with previous course work in RTVF may do assigned projects involving research and analysis of selected topics. This independent study is for students who are interested in furthering their knowledge of RTVF. Prior to registration, a written contract must be prepared. See instructor for details.

Associate Degree Applicable
Course credit transfers to CSU.

RTVF 230
INTERMEDIATE STUDIO PRODUCTION **3 UNITS**

PREREQUISITE: RTVF 130.
LECTURE: 2 contact hour per week and
LABORATORY: 3 contact hours per week.

This is the second level course in techniques of planning, producing, writing, and directing television programs; with an emphasis on polishing technical skills, creativity, and teamwork. Explores advanced video switching techniques, video recording and editing formats, program rundowns, timing, and advanced director's cues.

Associate Degree Applicable
Course credit transfers to CSU.

RTVF 231
ADVANCED VIDEO PRODUCTION **3 UNITS**

PREREQUISITES: RTVF 131 and RTVF 230.
LECTURE: 1 contact hour per week and
LABORATORY: 6 contact hours per week.

In this second-level course students plan, produce, write, shoot, and edit television programs using both studio production and single video camera and editing equipment. The course includes hands-on experience using remote video cameras, and linear and nonlinear editing equipment. Students will create their own video productions, individually and in teams.

Associate Degree Applicable
Course credit transfers to CSU.

RTVF 232
NEWS AND FILM-STYLE DIGITAL VIDEO EDITING **3 UNITS**

PREREQUISITE: RTVF 131.
LECTURE: 2 contact hours per week and
LABORATORY: 3 contact hours per week.

This intermediate level course provides students with the skills to edit news voice-overs, sound bites, packages and introductory techniques of film-style editing.

Associate Degree Applicable
Course credit transfers to CSU.

RTVF 240
MOTION PICTURE PRODUCTION **3 UNITS**

PREREQUISITES: PREREQUISITES: ENGL 015 or eligibility for ENGL 101 or ENGL 101H as determined by the SBVC assessment process and RTVF 131 and RTVF 132 or RTVF 133.

LECTURE: 2 contact hour per week and
LABORATORY: 3 contact hours per week.

This course covers basic producing for motion pictures and television. It includes script development, preproduction planning, production concepts, and postproduction editing concepts.

Associate Degree Applicable
Course credit transfers to CSU.

Sequence of Reading Courses at SBVC

Your placement within the sequence is dependent on the results of the SBVC assessment process.

(Contact a counselor for details and the Assessment Office for assessment dates.)

READ 915 provides additional support for ESL students. →

→ *Recommended for students who want to develop proficiency in reading.*

→ *Course credit transfers to CSU.*

→ *Course satisfies CSU "Critical Thinking" requirement.*

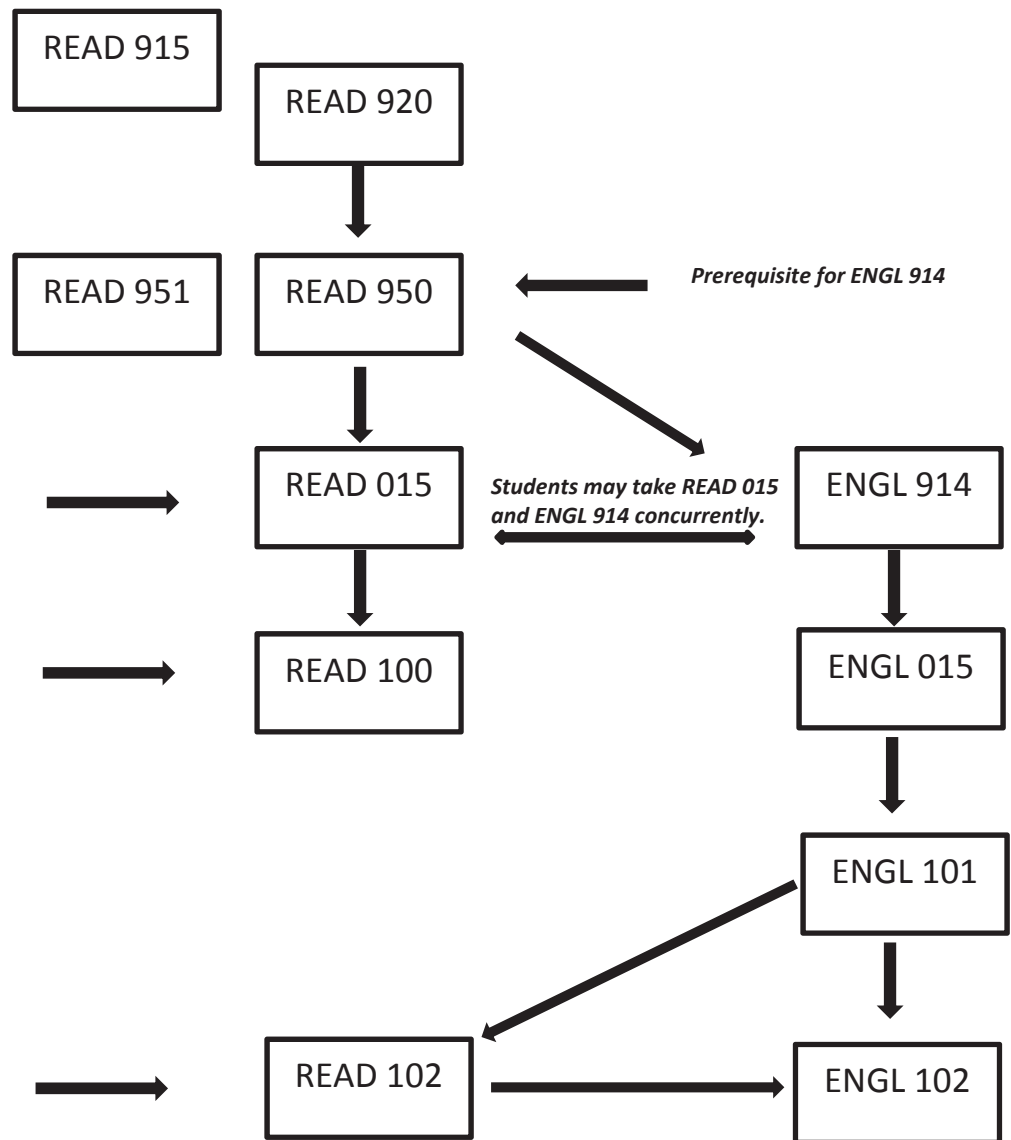

READING AND STUDY SKILLS

DIVISION:	Arts and Humanities
DIVISION DEAN:	Kathryn Weiss, Ed.D.
FACULTY CHAIR:	Kimberly D. Jefferson, M.A. Liberal Arts 211 (909) 387-1653
OTHER FACULTY:	Carolyn Allen-Roper, M.A. Magdalena Jacobo, M.A.
ADMINISTRATIVE SECRETARY:	Catalina Trasporte
DIVISION OFFICE:	North Hall 223 (909) 384-8633
LIAISON COUNSELOR:	Jamie Herrera, M.A. (909) 384-4404

The Reading and Study Skills Department offers courses in reading improvement and study skills designed to help students succeed in college. Entering students can use their assessment scores to select the appropriate reading course. Courses in the Basic Reading Skills series (READ 915, 920, 950, 951, 015) prepare students for college-level reading with an intensive program of instruction and laboratory practice. These courses also prepare students to satisfy one of the two options for fulfilling the reading competency requirement for the Associate Degree. READ 100 and 102 are college-level reading and study skills courses.

COURSES OFFERED BY THE DEPARTMENT OF READING AND STUDY SKILLS:

READ 915 READING FUNDAMENTALS FOR ENGLISH AS A SECOND LANGUAGE LEARNERS 4 UNITS

PREREQUISITE: None.

LECTURE: 3 contact hours per week and
LABORATORY: 3 contact hours per week.

This course explores reading fundamentals which provides an individualized beginning reading program for ESL learners, including reading readiness, phonics, pronunciation, word perception, dictionary use, syllabication, context clues, spelling, verbal and written expressions, and beginning comprehension skills.

Not applicable to Associate Degree

READ 920 READING SKILLS I 4 UNITS

PREREQUISITE: None.

LECTURE: 3 contact hours per week and
LABORATORY: 3 contact hours per week.

This course is a comprehensive, diagnostic-prescriptive program for students requiring basic reading skills, including instruction in phonics, vocabulary development, and literal and inferential comprehension skills.

Not applicable to Associate Degree

READ 950 READING SKILLS II 4 UNITS

PREREQUISITE: READ 920 or eligibility for READ 950 as determined through the SBVC assessment process.

LECTURE: 3 contact hours per week and
LABORATORY: 3 contact hours per week.

This course is a basic skills reading course that prepares students for Reading 015 and English 914. It is designed to assist students in improving reading through an emphasis on word attack skills, vocabulary development, general comprehension skills, basic writing conventions, and study skills.

Not applicable to Associate Degree

READ 951 READING SKILLS I AND II 4 UNITS

PREREQUISITE: A score of 35 or above in SBVC

Reading Assessment.

LECTURE: 4 contact hours per week.

This course is a basic skills reading course that prepares students for READ 015 and ENG 914. It is designed to assist students in improving reading through an emphasis on word attack skills, vocabulary development, general comprehension skills, and basic writing conventions. Study strategies, specific to identified learning styles and strengths will be incorporated. READ 951 is an accelerated program, meant to develop skills normally taught in READ 920 and READ 950.

Not applicable to Associate Degree

READ 015 PREPARATION FOR COLLEGE READING 4 UNITS

PREREQUISITE: READ 950 or eligibility for READ 015 as determined through the SBVC assessment process.

LECTURE: 3 contact hours per week and
LABORATORY: 3 contact hours per week.

This course is designed to foster general reading improvement with an emphasis on reading comprehension and vocabulary. The required laboratory practice assignments are based on diagnostic tests, which identify strengths and weaknesses on reading comprehension and vocabulary.

Associate Degree Applicable

READ 100 COLLEGE ACADEMIC READING 3 UNITS

PREREQUISITE: READ 015 or eligibility for READ 100 as determined through the SBVC assessment process.

LECTURE: 3 contact hours per week.

This course is designed to improve analytical reading and critical thinking as required by academic textbooks and literature, including college-level vocabulary development, comprehension, relationship of language to thinking, drawing inferences, and evaluating evidence.

Associate Degree Applicable

Course credit transfers to CSU.

READ 102 CRITICAL READING AS CRITICAL THINKING 3 UNITS

PREREQUISITES: ENGL 101 or ENGL 101H.

LECTURE: 3 contact hours per week.

This course explores the relationship of critical reading and critical thinking with an emphasis on the development of critical thinking skills and the application in the interpretation, analysis, criticism, and advocacy of ideas encountered in academic reading.

Associate Degree Applicable

Course credit transfers to CSU.

REAL ESTATE/ESCROW

DIVISION:	Mathematics, Business and Computer Technology
DIVISION DEAN:	Henry Hua, M.S.B.A.
FACULTY CHAIR:	Michael Assumma, M.B.A. Business 114 (909) 384-8923
ADMINISTRATIVE SECRETARY:	Vivian Marquez
DIVISION OFFICE:	Business 127 (909) 384-8520/8908
LIAISON COUNSELOR:	Patricia Jones, M.A. (909) 384-4404

There are a variety of reasons why people study real estate. Some wish to become real estate agents, and some people study real estate to be better-informed consumers as they work with agents to buy or sell a personal residence. Still others study real estate as a way to acquire long-term investments that could generate rental income for their retirement years. Whatever the reason, this curriculum provides a strong basis for understanding the real estate market.

The Real Estate curriculum is designed to provide students with the preparation for pre-qualification for the real estate sales or brokers examinations.

REAL ESTATE/ESCROW DEGREE

To graduate with a specialization in Real Estate or Escrow, students must complete the following required courses plus the general breadth requirements for the Associate Degree (total = 60 units).

REAL ESTATE/ESCROW ASSOCIATE OF ARTS DEGREE

REQUIRED COURSES:	UNITS
ESCROW 001 Escrow Procedures I	3
REALST 100 Real Estate Principles	3
REALST 068 Real Estate Appraisal: Residential	3
REALST 070 Real Estate Finance	3
REALST 074 Legal Aspects of Real Estate	3
REALST 078 Real Estate Economics or	3
ECON 100 Introduction to Economics	3

Six units from the following areas of concentration, as listed below: 6

REAL ESTATE CONCENTRATION	UNITS
REALST 062 Real Estate Practice	3
REALST 076 Property Management	3

ESCROW CONCENTRATION	UNITS
ESCROW 002 Escrow Procedures II	3
ESCROW 003 Escrow Procedures III	3

RECOMMENDED COURSES FOR BOTH, REAL ESTATE AND ESCROW CONCENTRATIONS:	UNITS
ACCT 200 Financial Accounting	4
BUSAD 013 Marketing Principles	3
BUSAD 016 Principles of Selling	3
BUSAD 100 Introduction to Business	3

BUSAD 210 Business Law	3
BUSCAL 050 Quantitative Methods in Business	3
CIT 010 Beginning Keyboarding	3
REALST 063 Real Estate Loan Processing Fundamentals	3
REALST 064 Governmental and Non-Conforming Loan Processing	3
REALST 066 Computerized Real Estate Loan Processing	3
REALST 072 Advanced Real Estate Finance	3

TOTAL UNITS: 24

REAL ESTATE/ESCROW CERTIFICATES

Students working for certificates must have a basic knowledge of arithmetic, reading and writing in order to learn and work in the occupations they select.

1. ESCROW CERTIFICATE

This certificate qualifies students for entry-level employment in title and escrow companies, mortgage companies, financial institutions, and related firms.

REQUIRED COURSES:	UNITS
ESCROW 001 Escrow Procedures I	3
ESCROW 002 Escrow Procedures II	3
ESCROW 003 Escrow Procedures III	3
REALST 070 Real Estate Finance	3
REALST 074 Legal Aspects of Real Estate	3
REALST 100 Real Estate Principles	3
Six units from the list of RECOMMENDED COURSES	6

RECOMMENDED COURSES:	UNITS
ACCT 200 Financial Accounting	4
BUSAD 011 Human Resource Management	3
BUSAD 100 Introduction to Business	3
BUSAD 210 Business Law	3
BUSCAL 050 Quantitative Methods in Business	3
CIT 010 Beginning Keyboarding	3
CIT 031 Business English	3
REALST 062 Real Estate Practice	3
REALST 068 Real Estate Appraisal: Residential	3

TOTAL UNITS: 24

This is a Gainful Employment Program

2. REAL ESTATE CERTIFICATE

This certificate qualifies students for entry-level employment in title and escrow companies, mortgage companies, financial institutions, and related firms. Students working for certificates must have a basic knowledge of arithmetic, reading and writing in order to learn and work in the occupations they select.

REQUIRED COURSES: UNITS

REALST 062	Real Estate Practice	3
REALST 068	Real Estate Appraisal: Residential	3
REALST 070	Real Estate Finance	3
REALST 074	Legal Aspects of Real Estate	3
REALST 100	Real Estate Principles	3

3-4 units from the list of RECOMMENDED COURSES: 3 - 4

RECOMMENDED COURSES: UNITS

ACCT 200	Financial Accounting	4
BUSAD 103	Marketing Principles	3
BUSAD 106	Principles of Selling	3
BUSAD 100	Introduction to Business	3
BUSAD 210	Business Law	3
BUSAD 150	Business Math	3
ESCROW 001	Escrow Procedures I	3
REALS T063	Real Estate Loan Processing Fundamentals	3
REALST 072	Advanced Real Estate Finance	3
REALST 076	Property Management	3
REALST 078	Real Estate Economics	3
	or	
ECON 100	Introduction to Economics	3

TOTAL UNITS: 18-19

This is a Gainful Employment Program

COURSES OFFERED BY THE DEPARTMENT OF REAL ESTATE/ESCROW:

**REALST 901
REAL ESTATE PRE-LICENSE 3 UNITS**

PREREQUISITE: None.

DEPARTMENTAL ADVISORY: REALST 100.

LECTURE: 3 contact hours per week.

This course is a review for the California Department of Real Estate salespersons license examination. Topics cover California real estate law, property ownership, legal procedures, contract law, appraising, financing and taxation, and real estate practice.

Not Applicable to the Associate Degree

REALST 902

BROKER'S LICENSE REVIEW

3 UNITS

PREREQUISITE: None.

DEPARTMENTAL ADVISORY: REALST 100.

LECTURE: 3 contact hours per week.

This course prepares students to take the California Department of Real Estate broker's license examinations. Topics cover California real estate law, property ownership, legal procedures, contract law, appraising, financing and taxation, and real estate practice.

Not Applicable to the Associate Degree

REALST 062

REAL ESTATE PRACTICE

3 UNITS

PREREQUISITE: None.

LECTURE: 3 contact hours per week.

This course includes the day-to-day operations in real estate, overview of brokerage procedures and the various roles of the employee. The successful completion of this course meets qualifications for sales person or broker licensing exam.

Associate Degree Applicable

REALST 063

REAL ESTATE LOAN PROCESSING FUNDAMENTALS

3 UNITS

PREREQUISITE: None.

DEPARTMENTAL ADVISORY: REALST 100.

LECTURE: 3 contact hours per week.

This course covers loan processing, specifically the mechanics of mortgage lending with emphasis on ethical practices.

Associate Degree Applicable

REALST 064

**GOVERNMENTAL AND NON-CONFORMING
LOAN PROCESSING**

3 UNITS

PREREQUISITE: REALST 100.

DEPARTMENTAL ADVISORY: REALST 063.

LECTURE: 3 contact hours per week.

This course provides instruction in processing, conforming and non-conforming FHA and VA real estate mortgages. Students will learn about the requirements of the loan processing industry.

Associate Degree Applicable

REALST 066

COMPUTERIZED REAL ESTATE LOAN PROCESSING

3 UNITS

PREREQUISITE: REALST 100.

DEPARTMENTAL ADVISORY: REALST 063.

LECTURE: 3 contact hours per week.

This course is an introduction to real estate computerized loan processing software. This course is intended to assist beginning and current real estate professionals in developing an understanding of the application of computer technology in real estate.

Associate Degree Applicable

REALST 068
REAL ESTATE APPRAISAL: RESIDENTIAL 3 UNITS

PREREQUISITE: None.

DEPARTMENTAL ADVISORY: REALST 100.

LECTURE: 3 contact hours per week.

This course addresses the purpose of appraisals, appraisal process, and the different methods, approaches, and techniques used to determine the value of various types of property. Successful completion of this course meets elective qualification for salesperson or broker licensing approval.

Associate Degree Applicable

REALST 070
REAL ESTATE FINANCE 3 UNITS

PREREQUISITE: None.

DEPARTMENTAL ADVISORY: REALST 100.

LECTURE: 3 contact hours per week.

This course addresses the analysis of real estate financing including lending policies and problems in financing transactions in residential, apartment, commercial and special purpose properties, emphasizing methods of financing. Successful completion of this course meets elective qualification for salesperson or broker licensing approval.

Associate Degree Applicable

REALST 072
ADVANCED REAL ESTATE FINANCE 3 UNITS

PREREQUISITE: REALST 100.

DEPARTMENTAL ADVISORY: REALST 070.

LECTURE: 3 contact hours per week.

This course is a study in finance principles (both residential and income producing properties), lending markets, economics and federal legislation taught with the real estate industry as its core.

Associate Degree Applicable

REALST 074
LEGAL ASPECTS OF REAL ESTATE 3 UNITS

PREREQUISITE: None.

DEPARTMENTAL ADVISORY: REALST 100.

LECTURE: 3 contact hours per week.

This course is the study of real estate law with emphasis on applications in real estate brokerage and related fields. Successful completion of this course meets elective qualification for salesperson or broker licensing approval.

Associate Degree Applicable

REALST 076
PROPERTY MANAGEMENT 3 UNITS

PREREQUISITE: None.

DEPARTMENTAL ADVISORY: REALST 100.

LECTURE: 3 contact hours per week.

This course is a study of the history and role of the professional property manager. The topics covered include, leases, lease negotiations, tenant relations (both residential and commercial properties), liability issues, record keeping and thorough management operations.

Associate Degree Applicable

REALST 078
REAL ESTATE ECONOMICS 3 UNITS

PREREQUISITE: None.

DEPARTMENTAL ADVISORY: REALST 100.

LECTURE: 3 contact hours per week.

This course covers real estate economics as used to analyze national, regional, city and neighborhood trends in an effort to learn what has happened in the past to analyze future trends.

Associate Degree Applicable

REALST 100
REAL ESTATE PRINCIPLES 3 UNITS

PREREQUISITE: None.

DEPARTMENTAL ADVISORIES: ENGL 015 or eligibility for ENGL 101 or 101H as determined by SBVC assessment process and MATH 942 or eligibility for a higher level math class as determined by SBVC assessment process.

LECTURE: 3 contact hours per week.

This course includes the fundamentals of real estate including the basic laws and principles of California real estate. This includes the background and terminology necessary for advanced study of real estate. The successful completion of this course meets qualifications for sales person or broker licensing exam.

Associate Degree Applicable

Course credit transfers to CSU.

ESCROW 001
ESCROW PROCEDURES I 3 UNITS

PREREQUISITE: None.

LECTURE: 3 contact hours per week.

This course covers methods and techniques of escrow procedures emphasizing the legal and ethical responsibilities of professionals engaged in escrow and real estate work.

Associate Degree Applicable

ESCROW 002
ESCROW PROCEDURES II 3 UNITS

PREREQUISITE: ESCROW 001.

LECTURE: 3 contact hours per week.

This course is a study of complex types of escrows and solutions designed to increase the knowledge and efficiency of escrow personnel are explored.

Associate Degree Applicable

ESCROW 003
ESCROW PROCEDURES III 3 UNITS

PREREQUISITE: ESCROW 002.

LECTURE: 3 contact hours per week.

This course covers special types of escrows with emphasis on resolving difficult issues.

Associate Degree Applicable

**REFRIGERATION AND
AIR CONDITIONING**

*See the Department of
HEATING, VENTILATION, AIR CONDITIONING
AND REFRIGERATION*

RELIGIOUS STUDIES

*See the Department of
PHILOSOPHY/RELIGIOUS STUDIES*

RESTAURANT MANAGEMENT

See the Department of
CULINARY ARTS

SIGN LANGUAGE

See the Department of
AMERICAN SIGN LANGUAGE

SOCIOLOGY

DIVISION:	Social Sciences, Human Development and Physical Education
DIVISION DEAN:	Wallace Johnson, Ed.D.
FACULTY CHAIR:	Romana Pires, M.A., M.S. North Hall 324 (909) 384-8602
ADMINISTRATIVE SECRETARY:	Laura Cross
DIVISION OFFICE:	North Hall 345 (909) 384-8603
LIAISON COUNSELOR:	André Wooten, M.S. (909) 384-4404

Sociology is a social science involving the study of societies. Through analyses of society, its institutions, groups, processes, and social lives of people, sociologists attempt to understand and predict social interactions and change. Sociology prepares students for further study of an careers in social work and counseling, social services, probation, corrections, law enforcement, research, public policy, law, education and other fields which require an understanding of social life. The sociology program includes basic introductory courses in sociology, social problems, institutions, and social inequality. Students planning to transfer to a four-year institution and major in sociology should consult with a counselor regarding the transfer process and lower division requirements.

SOCIOLOGY ASSOCIATE OF ARTS TRANSFER DEGREE (AA-T)

Sociology is both a scientific and humanistic discipline. Sociologists examine the systems of social action including single social acts, social relationships, organizations, institutions, communities, and societies. Through analyses of society, its groups, institutions, and processes, sociologists attempt to understand and predict human behavior. The study of sociology prepares students for further study of an careers in social work, probation, corrections, human services, law enforcement, research, public policy, law and education.

To earn this AA-T degree, students must meet the following requirements:

1. Completion of 60 semester units that are eligible for transfer to the California State University, including both of the following:
 - (A) The Intersegmental General Education Transfer Curriculum (IGETC) or the California State University General Education – Breadth Requirements.
 - (B) A minimum of 18 semester units in a major or area of emphasis, as determined by the community college district.

2. Obtainment of a minimum grade point average of 2.0. A "P" (Pass) grade is not an acceptable grade for courses in the major.

It is highly recommend that students complete courses that satisfy the U.S. History, Constitution, and American Ideals requirement as part of CSUGE or IGETC before transferring to a CSU.

REQUIRED COURSES: UNITS LIST A

SOC 100	Introduction to Sociology or	3
SOC 100H	Introduction to Sociology – Honors and	3
SOC 110	Social Problems or	3
SOC 110H	Social Problems – Honors and	
PSYCH 105	Statistics for the Behavioral Sciences or	3
ECON 208	Business and Economics Statistics or	4
MATH 108	Introduction to Probability and Statistics or	4
PSYCH 101	Introduction to Research Methods	3

LIST A: Select Two Courses (6 Units) any required core course not already used: UNITS

SOC 130	Family Sociology	3
SOC 135	Introduction to Crime	3
SOC 141	Race and Ethnic Relations	3
SOC 145	Sociology of Gender	3
SOC 150	Aging and the Life Course	3

LIST B: Select One Course (3 units minimum): Any course not used from List A: UNITS

ADJUS 101	Introduction to Administration of Justice	3
ANTHRO 100	Introduction to Archaeology	3
ANTHRO 102	Cultural Anthropology or	3
ANTHRO 102H	Cultural Anthropology - Honors	3
ANTHRO 106	Biological Anthropology or	3
ANTHRO 106H	Biological Anthropology – Honors	3
ANTHRO 108	North American Indians	3
ANTHRO 109	Tribal and Ethnic Art	3
ANTHRO 110	Magic, Witchcraft, and Religion	3
ANTHRO 125	Language and Culture	3
CD 105	Child Growth and Development or	3
CD 105H	Child Growth and Development- Honors	3
COMMST 135	Mass Media and Society	3
COMMST 174	Intercultural Communication	3
COMMST 176	Gender Differences in Communication	3
ECON 100	Introduction to Economics	3
ECON 200	Principles of Macroeconomics or	3

ECON 200H	Principles of Macroeconomics - Honors	3
ECON 201	Principles of Microeconomics	3
ECON 201H	Principles of Microeconomics - Honors	3
ENGL 102	Intermediate Composition and Critical Thinking	4
ENGL 102H	Intermediate Composition and Critical Thinking - Honors	4
GEOG 102	Cultural Geography	3
GEOG 106	Geographic Perspectives on the Environment	3
GEOG 120	World Regional Geography	3
HIST 100	United States History to 1877 or	3
HIST 100H	United States History to 1877 - Honors	3
HIST 101	United States History: 1865 to Present or	3
HIST 101H	United States History: 1865 to Present - Honors	3
HIST 107	The United States and the North American Indians	3
HIST 137	Racial and Ethnic Groups in United States History	3
HIST 138	African-American History to 1877	3
HIST 139	African-American History 1877 to Present	3
HIST 140	Chicano History	3
HIST 145	History of California	3
HIST 150	Introduction to Latin American History	3
HIST 170	World History to 1500	3
HIST 171	World History Since 1500	3
PHIL 102	Critical Thinking and Writing	3
PHIL 103	Introduction to Logic: Argument and Evidence	3
PHIL 180	Death and Dying	3
POLIT 100	American Politics	3
POLIT 110	Introduction to Political Theory or	3
POLIT 110H	Introduction to Political Theory Honors	3
POLIT 140	Introduction to Comparative Politics	3
POLIT 141	Introduction to World Politics	3
PS 112	Introduction to the Development of Modern Science	3
PSYCH 100	General Psychology or	3
PSYCH 100H	General Psychology - Honors	3
PSYCH 102	Personal and Social Adjustment	3
PSYCH 110	Abnormal Psychology	3
PSYCH 111	Developmental Psychology: Lifespan	3

PSYCH 112	Developmental Psychology: Child and Adolescent Psychology	3
PSYCH 118	Human Sexual Behavior	3
RELIG 110	Magic, Witchcraft, and Religion	3
RELIG 135	Religion in America	3
RELIG 180	Death and Dying	3
RTVF 100	Introduction to Electronic Media	3
SOC 120	Health and Illness in Society	3
MAJOR TOTAL:		18 - 23
CSU GE-Breadth or IGETC for CSU Requirements:		37-39
CSU Electives (as needed to reach 60 transferable units):		0-2
TOTAL UNITS:		60

See page 37 for additional information on our Associate Degrees for Transfer.

COURSES OFFERED BY THE DEPARTMENT OF SOCIOLOGY:

SOC 100
INTRODUCTION TO SOCIOLOGY **3 UNITS**
PREREQUISITE: None.

DEPARTMENTAL ADVISORIES: ENGL 015 or eligibility for ENGL 101 or ENGL 101H as determined by the SBVC assessment process and MATH 962 or eligibility for MATH 090 as determined by the SBVC assessment process.

LECTURE: 3 contact hours per week.

This course is an introductory study of the basic concepts, theoretical approaches, and methods of sociology. Included in this examination are the social influences on human behavior, social structure, culture, socialization and the self, group dynamics, social stratification, and global patterns, with an emphasis on social institutions.

Associate Degree Applicable

Course credit transfers to CSU and UC.

C-ID (Course Identification Number): SOCI 110

SOC 100H
INTRODUCTION TO SOCIOLOGY – HONORS **3 UNITS**

PREREQUISITE: ENGL 015 or eligibility for ENGL 101 or ENGL 101H as determined by the SBVC assessment process.

DEPARTMENTAL ADVISORY: MATH 962 or eligibility for MATH 090 as determined by the SBVC assessment process.

LECTURE: 3 contact hours per week.

This course is an introductory study of the basic concepts, theoretical approaches, and methods of sociology. Included in this examination are the social influences on human behavior, social structure, culture, socialization and the self, group dynamics, social stratification, and global patterns, with an emphasis on social institutions. **This course is intended for students in the Honors Program, but is open to all students who desire more challenging course work.**

Associate Degree Applicable

Course credit transfers to CSU and UC.

C-ID (Course Identification Number): SOCI 110

SOC 110
SOCIAL PROBLEMS **3 UNITS**
PREREQUISITE: None.
DEPARTMENTAL ADVISORIES: ENGL 015 or eligibility for ENGL 101 or ENGL 101H as determined by the SBVC assessment process and MATH 962 or eligibility for MATH 090 as determined by the SBVC assessment process.
LECTURE: 3 contact hours per week.
 This course is an examination of contemporary social problems in the United States with an emphasis on social institutions and other areas such as crime, race, gender, substance abuse, and economic inequality.
 Associate Degree Applicable
 Course credit transfers to CSU and UC.
 C-ID (Course Identification Number): SOCI 115

SOC 110H
SOCIAL PROBLEMS – HONORS **3 UNITS**
PREREQUISITE: ENGL 015 or eligibility for ENGL 101 or ENGL 101H as determined by the SBVC assessment process.
DEPARTMENTAL ADVISORY: MATH 962 or eligibility for MATH 090 as determined by the SBVC assessment process.
LECTURE: 3 contact hours per week.
 This course is an examination of contemporary social problems in the United States with an emphasis on social institutions and other areas such as crime, race, gender, substance abuse, and economic inequality. **This course is intended for students in the Honors Program, but is open to all students who desire more challenging work.**
 Associate Degree Applicable
 Course credit transfers to CSU and UC.
 C-ID (Course Identification Number): SOCI 115

SOC 120
MEDICAL SOCIOLOGY **3 UNITS**
PREREQUISITE: None.
DEPARTMENTAL ADVISORIES: ENGL 015 or eligibility for ENGL 101 or ENGL 101H as determined by the SBVC assessment process and MATH 962 or eligibility for MATH 090 as determined by the SBVC assessment process.
 This course is a sociological examination of health and illness in society. Topics include social demography, behaviors and lifestyles, interactions, and social forces that influence healthcare related trends and organization of the medical system.
 Associate Degree Applicable
 Course credit transfers to CSU and UC.

SOC 130
FAMILY SOCIOLOGY **3 UNITS**
PREREQUISITE: None.
DEPARTMENTAL ADVISORIES: ENGL 015 or eligibility for ENGL 101 or ENGL 101H as determined by the SBVC assessment process and MATH 962 or eligibility for MATH 090 as determined by the SBVC assessment process.
LECTURE: 3 contact hours per week.
 This course is an examination of the family as a social institution. Topics include historical and contemporary trends, social stratification, intimacy and relationships, and social forces that influence the family.
 Associate Degree Applicable
 Course credit transfers to CSU and UC.
 C-ID (Course Identification Number): SOCI 130

SOC 135
INTRODUCTION TO CRIME **3 UNITS**
PREREQUISITE: None.
DEPARTMENTAL ADVISORIES: ENGL 015 or eligibility for ENGL 101 or ENGL 101H as determined by the SBVC assessment process and MATH 962 or eligibility for MATH 090 as determined by the SBVC assessment process.
LECTURE: 3 contact hours per week.
 This course is a sociological examination of crime and deviance in society with a focus on types of deviant and criminal behaviors and patterns in the United States. Topics include sociological theories, definition and measurement of crime, cultural values and norms related to deviance, social inequality, criminal justice system, and the methods used to control crime and deviance.
 Associate Degree Applicable
 Course credit transfers to CSU and UC.
 C-ID (Course Identification Number): SOCI 160

SOC 141
RACE AND ETHNIC RELATIONS **3 UNITS**
PREREQUISITE: None.
DEPARTMENTAL ADVISORIES: ENGL 015 or eligibility for ENGL 101 or ENGL 101H as determined by the SBVC assessment process and MATH 962 or eligibility for MATH 090 as determined by the SBVC assessment process.
LECTURE: 3 contact hours per week.
 This course is a sociological examination of racial and ethnic groups. Topics include historical, cultural, political, and economic practices and social institutions that support or challenge racism, and contemporary issues related to racial and ethnic inequalities, and relations in the United States with some focus on global trends.
 Associate Degree Applicable
 Course credit transfers to CSU and UC.
 C-ID (Course Identification Number): SOCI 150

SOC 145
SOCIOLOGY OF GENDER **3 UNITS**
PREREQUISITE: None.
DEPARTMENTAL ADVISORIES: ENGL 015 or eligibility for ENGL 101 or ENGL 101H as determined by the SBVC assessment process and MATH 962 or eligibility for MATH 090 as determined by the SBVC assessment process.
LECTURE: 3 contact hours per week.
 This course is an examination of the social construction of femininity and masculinity in the United States. Topics include historical, cultural, and societal forces that influence gender expectations and practices with an emphasis on social institutions and some focus on global contemporary trends.
 Associate Degree Applicable
 Course credit transfers to CSU and UC.
 C-ID (Course Identification Number): SOCI 140

SOC 150
AGING AND THE LIFE COURSE **3 UNITS**
PREREQUISITE: None.
DEPARTMENTAL ADVISORIES: ENGL 015 or eligibility for ENGL 101 or ENGL 101H as determined by the SBVC assessment process and MATH 962 or eligibility for MATH 090 as determined by the SBVC assessment process.
LECTURE: 3 contact hours per week.

This course is a sociological examination of aging and the life course with an emphasis on aging as a social process. Topics include demographic trends, historical, cultural, political, and economic forces that influence the experience of aging on individuals, families, communities and society.

Associate Degree Applicable
Course credit transfers to CSU and UC.

SPANISH

DIVISION: Arts and Humanities
 DIVISION DEAN: Kathryn Weiss, Ed.D.
 FACULTY CHAIR: Jose Recinos, Ph.D.
 North Hall 334
 (909) 384-8607

OTHER FACULTY:
 Yon Che, M.A.
 Nori Sogomonian, Ed.D.
 Lydia Barajas-Zapata, M.A.

ADMINISTRATIVE SECRETARY: Catalina Transporte
 DIVISION OFFICE: North Hall 223
 (909) 384-8633

LIAISON COUNSELOR: Jamie Herrera, M.A.
 (909) 384-4404

The ever-increasing role that the United States takes in global affairs, international trade, and the growing numbers of immigrants dictate the need for knowledge of a modern foreign language. The primary objective of the Modern Languages Department is communication at an acceptably correct level with an understanding of culture. Teaching methods incorporate critical thinking activities and include the direct oral approach, lectures and language laboratory assignments.

Students planning to transfer to a four-year institution and major in a modern language should consult with a counselor regarding the transfer process and lower division requirements. Positions for which four-year graduates in modern languages are qualified are teaching, business, foreign services, law enforcement, nursing, hospitality services, and secretarial services.

SPANISH COURSES OFFERED BY THE DEPARTMENT OF MODERN LANGUAGES:

SPAN 015
CONVERSATIONAL SPANISH I **3 UNITS**
PREREQUISITE: None.
LECTURE: 3 contact hours per week.

In this course students will learn to develop conversational listening, comprehension and speaking skills in the Spanish language. The course is designed for students who wish to learn to communicate orally in Spanish for purposes of personal use or business.

Associate Degree Applicable

SPAN 016
CONVERSATIONAL SPANISH II **3 UNITS**
PREREQUISITE: SPAN 015.
LECTURE: 3 contact hours per week.

In this course students will develop additional conversational skills, listening comprehension and the ability to speak the Spanish language.

Associate Degree Applicable

SPAN 101
COLLEGE SPANISH I **5 UNITS**
PREREQUISITE: None.
LECTURE: 5 contact hours per week.

In this course students will develop the ability to converse, read, and write in Spanish. The course includes the study of essentials of pronunciation, vocabulary, idioms and grammatical structures along with an introduction to the cultures of Spanish speaking countries. This course corresponds to the first two years of high school study.

Associate Degree Applicable
Course credit transfers to CSU and UC.
C-ID (Course Identification Number): SPAN 100

SPAN 101H
COLLEGE SPANISH I - HONORS **5 UNITS**
PREREQUISITE: None.
DEPARTMENTAL ADVISORY: ENGL 015 or eligibility for ENGL 101 and ENGL 101H as determined through the SBVC assessment process.
LECTURE: 5 contact hours per week.

In this course students will develop the ability to converse, read, and write in Spanish. The course includes the study of essentials of pronunciation, vocabulary, idioms and grammatical structures along with an introduction to the cultures of Spanish speaking countries. This course corresponds to the first two years of high school study.

This course is intended for students in the Honors Program, but it is open to all students who desire more challenging course work.

Associate Degree Applicable
*Course credit transfers to CSU and *UC.*
C-ID (Course Identification Number): SPAN 100

SPAN 102
COLLEGE SPANISH II **5 UNITS**
PREREQUISITE: SPAN 101.
LECTURE: 5 contact hours per week.

In this course students continue to develop conversational, reading and writing skills in Spanish with emphasis on past tense verbs, grammar, vocabulary expansion and the culture of Spanish speaking countries.

Associate Degree Applicable
Course credit transfers to CSU and UC.
C-ID (Course Identification Number): SPAN 110

SPAN 102H
COLLEGE SPANISH II - HONORS **5 UNITS**
PREREQUISITE: SPAN 101 or SPAN 101H.
LECTURE: 5 contact hours per week.

In this course students continue to develop conversational, reading and writing skills in Spanish with emphasis on past tense verbs, grammar, vocabulary expansion and the culture of Spanish speaking countries. **This course is intended for students in the Honors Program but is open to all students who desire more challenging course work.**

Associate Degree Applicable
*Course credit transfers to CSU and *UC.*
C-ID (Course Identification Number): SPAN 110



SPAN 103
COLLEGE SPANISH III **4 UNITS**

PREREQUISITE: SPAN 102 or SPAN 102H.

LECTURE: 4 contact hours per week.

In this intermediate level course students develop complex conversational, reading and writing skills, with emphasis on the subjunctive and hypothetical situations. This course expands vocabulary in the Spanish language and awareness of Hispanic culture.

Associate Degree Applicable

*Course credit transfers to CSU and *UC.*

C-ID (Course Identification Number): SPAN 200

SPAN 103H
COLLEGE SPANISH III - HONORS **4 UNITS**

PREREQUISITE: SPAN 102 or SPAN 102H.

LECTURE: 4 contact hours per week.

In this intermediate level course students develop complex conversational, reading and writing skills, with emphasis on the subjunctive and hypothetical situations. This course expands vocabulary in the Spanish language and awareness of Hispanic culture. **This course is intended for students in the Honors Program but is open to all students who desire more challenging coursework.**

Associate Degree Applicable

*Course credit transfers to CSU and *UC.*

C-ID (Course Identification Number): SPAN 200

SPAN 104
COLLEGE SPANISH IV **4 UNITS**

PREREQUISITE: SPAN 103 or SPAN 103H or SPAN 158.

LECTURE: 4 contact hours per week.

This course develops language skills through reading, discussion, analysis, and writing about culturally representative works from Spain and Latin America. Emphasis is on composition and literature as an expression of culture.

Associate Degree Applicable

Course credit transfers to CSU and UC.

C-ID (Course Identification Number): SPAN 210

SPAN 157
SPANISH FOR HERITAGE SPEAKERS I

4 UNITS

PREREQUISITE: SPAN 102 or SPAN 102H.

LECTURE: 4 contact hours per week.

This course is designed for bilingual (heritage/native) speakers of Spanish. It provides instruction that builds upon the existing reading, writing, speaking and listening skills and the cultural heritage and knowledge of the students. Emphasis is on complex grammar and sentence structure, vocabulary building, speech habits, writing. Students are expected to improve in reading comprehension, writing and demonstrate an appreciation for Hispanic cultures.

Associate Degree Applicable

*Course credit transfers to CSU and *UC.*

C-ID (Course Identification Number): SPAN 220

SPAN 158
SPANISH FOR NATIVE SPANISH SPEAKERS II

4 UNITS

PREREQUISITE: SPAN 157.

LECTURE: 4 contact hours per week.

This course is designed for students who already communicate in Spanish and who want to develop and strengthen reading and writing skills with special emphasis on vocabulary expansion, verbs, grammar, spelling, punctuation, and cultural applications of the Spanish language. Emphasis is on correct usage of standard Spanish. Course is conducted primarily in Spanish, producing skills equivalent to Spanish 103.

Associate Degree Applicable

*Course credit transfers to CSU and *UC.*

C-ID (Course Identification Number): SPAN 230

SPEECH

*See the Department of
COMMUNICATION STUDIES*

STUDENT DEVELOPMENT

DEPARTMENT:	Counseling and Matriculation
DEAN:	Marco Cota, M.A.
FACULTY CHAIR:	Ailsa Aguilar-Kitibutr, Psy.D. (909) 384-4404
DEPARTMENT OFFICE:	Administration/ Student Services 103 (909) 384-8969
ADMINISTRATIVE SECRETARY:	Anita Moore
LIAISON COUNSELOR:	Ailsa Aguilar-Kitibutr, Psy.D. (909) 384-4404

The Student Development (SDEV) curriculum includes courses for students with disabilities, UC Puente Project, academic and career planning strategies, and information about academic strengths and limitations. Courses are designed to help students succeed in college, develop good study habits, learn decision-making models; obtain in-depth information on associate degree and certificate requirements, transfer to universities, campus resources, and prepare for employment.

**COURSES OFFERED BY THE DEPARTMENT
OF STUDENT DEVELOPMENT:**

SDEV 900

ASSESSMENT OF LEARNING DISABILITIES

0.5 UNIT

PREREQUISITE: None.

LECTURE: .5 contact hour per week.

This course provides instruction in the history, general characteristics and legal definition of learning disabilities. Students' learning strengths and weaknesses and the determination of their eligibility for learning disability services will be determined through a comprehensive assessment. This course is designed for students with known or suspected learning disabilities. Graded on a pass/no pass basis only.

Not applicable to Associate Degree.

SDEV 905

SUPPORTIVE LEARNING IN MATHEMATICS 1 UNIT

PREREQUISITE: None.

LABORATORY: 3 contact hours per week.

This course provides specialized instruction and tutoring in basic math skills to individuals and small groups. This course is primarily designed for students who have been certified with disabilities through diagnostic testing; however, all students are welcome to enroll. Support strategies to minimize the effects of the disability in the academic setting are presented to maximize students' effectiveness. Graded on a pass/no pass basis only.

Not applicable to Associate Degree.

SDEV 906

SUPPORTIVE LEARNING IN READING 2 UNITS

PREREQUISITE: None.

LABORATORY: 6 contact hours per week.

This multi-sensory phonics course provides specialized instruction and tutoring in grading and spelling to individuals and small groups. Although this course is designed for students with disabilities as certified through diagnostic testing, all students are welcome to enroll. Support strategies to minimize the effects of the disability in the academic setting are presented to maximize students' effectiveness. Graded on a pass/no pass basis only.

Not applicable to Associate Degree.

SDEV 010

EDUCATION PLANNING 0.5 UNIT

PREREQUISITE: None.

DEPARTMENTAL ADVISORY: Students are encouraged to complete the course in their first or second semester.

LECTURE: .5 contact hours per week.

This course develops the student's ability to create an individualized education plan. Instruction will include UC, CSU, independent university transfer requirements, as well as associate degree and certificate requirements, and related academic policies. Graded on a pass/no pass basis only.

Associate Degree Applicable

SDEV 015

PUEENTE: STRATEGIES FOR COLLEGE SUCCESS

1 UNIT

PREREQUISITE: None.

COREQUISITE: ENGL 015 or eligibility for ENGL 101 or ENGL 101H as determined by the SBVC assessment process.

LECTURE: 1 contact hour per week.

This course helps students identify their academic strengths and limitations as a first step in long-term educational planning for transfer. In addition, students learn essential skills for creating success in college and in life. This course is paired with ENGL 015 Preparation for College Writing (Puente Project).

Associate Degree Applicable

SDEV 016

TUMAINI: STRATEGIES FOR COLLEGE SUCCESS

1 UNIT

PREREQUISITE: ENGL 914 or eligibility for ENGL 015 as determined by the SBVC assessment process.

COREQUISITES: HIST 138 and ENGL 914.

LECTURE: 1 contact hour per week.

This course helps students identify their academic strengths and limitations as a first step in long-term educational planning for transfer. In addition, students learn essential skills for creating success in college. This course is paired with HIST 138 African-American History to 1877. This course is designed for students in the Tumaini Program, but is open to all students.

Associate Degree Applicable

SDEV 102

COLLEGE TO CAREER

2 UNITS

PREREQUISITE: None.

DEPARTMENTAL ADVISORY: ENGL 015 or eligibility for ENGL 101 or ENGL 101H as determined by the SBVC assessment process.

LECTURE: 2 contact hours per week.

This introductory course is designed for students seeking direction in setting academic and career goals. A bio-psycho-social perspective will be used to highlight the person-environment dynamics crucial to a well-rounded preparation for a fulfilling career. Major topics will include evaluation of personal interests, abilities and values, and the utilization of technological resources to identify career choices and labor market trends.

Associate Degree Applicable

Course credit transfers to CSU.

SDEV 103

CAREER EXPLORATION AND LIFE PLANNING

3 UNITS

PREREQUISITE: None.

DEPARTMENTAL ADVISORY: ENGL 015 or eligibility for ENGL 101 or ENGL 101H as determined by the SBVC assessment process.

LECTURE: 3 contact hours per week.

This course is an in-depth study in career and life planning designed for students seeking direction in setting life, academic and career goals. A bio-psycho-social perspective will be used to highlight the person-environment dynamics crucial to a well-rounded preparation for a fulfilling career and developmental achievements.

Associate Degree Applicable

Course credit transfers to CSU and UC.

TECHNICAL CALCULATIONS

See courses within the Department of
ELECTRICITY/ELECTRONICS

THEATRE ARTS

DIVISION: Arts and Humanities
DIVISION DEAN: Kathryn Weiss, Ed.D.
FACULTY CHAIR: Madeleine Scully, M.M.
North Hall 134
(909) 384-8545
OTHER FACULTY: Melinda Fogle Oliver, Ph.D.
ADMINISTRATIVE SECRETARY: Catalina Trasporte
DIVISION OFFICE: North Hall 223
(909) 384-8633
LIAISON COUNSELOR: Jamie Herrera, M.A.
(909) 384-4404

Theatre Arts is the study of human expression which culminates in live performance. The play is the medium used to tell a story performed by actors. Theatre Arts includes the study of the literature and related disciplines and technologies required for performances.

The Theatre Arts Department coordinates several student performances each year.

Courses offered by the Theatre Arts Department emphasize individual creativity, personal interaction, and communication skills. Courses are designed to meet the needs of students fulfilling general education requirements and the needs of students who are pursuing theatre as a major. Students planning to transfer to a four-year institution and major in Theatre Arts or a related field should consult with a counselor regarding the transfer process and lower division requirements.

THEATRE ARTS ASSOCIATE OF ARTS TRANSFER DEGREE (AA-T)

To earn this AA-T degree, students must meet the following requirements:

- Completion of 60 semester units that are eligible for transfer to the California State University, including both of the following:
 - The Intersegmental General Education Transfer Curriculum (IGETC) or the California State University General Education – Breadth Requirements.
 - A minimum of 18 semester units in a major or area of emphasis, as determined by the community college district.
- Obtainment of a minimum grade point average of 2.0. A “P” (Pass) grade is not an acceptable grade for courses in the major.

It is highly recommend that students complete courses that satisfy the U.S. History, Constitution, and American Ideals requirement as part of CSUGE or IGETC before transferring to a CSU.

REQUIRED CORE COURSES: UNITS

THART 100	Introduction to the Theatre	3
THART 120	Acting Fundamentals I	3
THART 114x4	Rehearsal and Performance or	4
THART 160x4	Technical Theatre in Production	3

LIST A: 9 UNITS (3 Courses) not used in Required Core: UNITS

THART 105	Script Analysis	3
THART 121	Acting Fundamentals II	3
THART 132	Lighting Design Fundamentals	3
THART 136	Introduction to Theatre Design	3
THART 139	Fundamentals of Costume Design	3
THART 165	Stage Makeup	3
THART 114x4	Rehearsal and Performance or	4
THART 160x4	Technical Theatre in Production	3

MAJOR TOTAL: 18 - 19

CSU GE-Breadth/ IGETC: 39-42

CSU Transferable Electives (as needed): 2-6

TOTAL UNITS: 60

COURSES OFFERED BY THE DEPARTMENT OF THEATRE ARTS:

THART 100 INTRODUCTION TO THE THEATRE 3 UNITS

PREREQUISITE: None.

DEPARTMENTAL ADVISORY: ENGL 015 or eligibility for ENGL 101 or ENGL 101H as determined by the SBVC assessment process.

LECTURE: 3 contact hours per week.

This course focuses on the relationship of theatre to various cultures throughout history, and on the contributions of significant individual artists. This course introduces students to elements of the production process including playwriting, acting, directing, design, and criticism. Students will also survey different periods, styles, and genres of theatre through play reading, discussion, films, and viewing and critiquing live theatre, including required attendance of theatre productions.

Associate Degree Applicable

Course credit transfers to CSU and UC.

C-ID (Course Identification Number): THTR 111

THART 105 SCRIPT ANALYSIS 3 UNITS

PREREQUISITE: None.

DEPARTMENTAL ADVISORY: ENGL 015 or eligibility for ENGL 101 or ENGL 101H as determined by the SBVC assessment process.

LECTURE: 3 contact hours per week.

This course covers the principles, theories, and techniques of play script analysis for theatre production.

Associate Degree Applicable

Course credit transfers to CSU and UC.

C-ID (Course Identification Number): THTR 114

THART 110
VOICE AND DICTION FOR ACTORS 3 UNITS
PREREQUISITE: None.
DEPARTMENTAL ADVISORY: ENGL 015 or eligibility for ENGL 101 or ENGL 101H as determined by the SBVC assessment process.
LECTURE: 3 contact hours per week.
 This course provides techniques of voice production for the stage. Theory and practice in developing vocal skills for performance such as relaxation, breathing, pitch, rate, articulation, volume, quality, characterization, and the use of dialects are included.
Associate Degree Applicable
Course credit transfers to CSU and UC.

THART 114x4
REHEARSAL AND PERFORMANCE 4 UNITS
PREREQUISITE: None.
DEPARTMENTAL ADVISORY: ENGL 015 or eligibility for ENGL 101 or ENGL 101H as determined by the SBVC assessment process.
LECTURE: None.
LABORATORY: 12 contact hours per week.
 This course provides supervised rehearsal and performance of a college musical and/or play production. It focuses on all aspects of theatre presentation, acting, and production.
Associate Degree Applicable
Course credit transfers to CSU and UC.
C-ID (Course Identification Number): THTR 191

THART 120
ACTING FUNDAMENTALS I 3 UNITS
PREREQUISITE: None.
DEPARTMENTAL ADVISORY: ENGL 015 or eligibility for ENGL 101 or ENGL 101H as determined by the SBVC assessment process.
LECTURE: 2 contact hours per week and
LABORATORY: 3 contact hours per week.
 This course provides an introduction to basic acting theory and technique. Students will develop performance skills, including relaxation, interpretation of text, memorization, stage movement, and vocal production.
Associate Degree Applicable
Course credit transfers to CSU and UC.
C-ID (Course Identification Number): THTR 151

THART 121
ACTING FUNDAMENTALS II 3 UNITS
PREREQUISITE: THART 120.
LECTURE: 2 contact hours per week and
LABORATORY: 3 contact hours per week.
 This course follows THART 120 and provides further exploration of acting theory and technique. Emphasis is placed on the development of character through script analysis and the performance of monologues and scenes.
Associate Degree Applicable
Course credit transfers to CSU and UC.
C-ID (Course Identification Number): THTR 152

THART 131
SOUND FOR STAGE AND SCREEN 3 UNITS
PREREQUISITE: None.
DEPARTMENTAL ADVISORY: ENGL 015 or eligible for ENGL 101 or ENGL 101H as determined by the SBVC assessment process.
LECTURE: 2 contact hours per week and
LABORATORY: 3 contact hours per week.
 This course is an introductory course in the equipment and techniques used in theatrical and studio sound design, utilizing hands-on and computer training methods.
Associate Degree Applicable
Course credit transfers to CSU and UC.

THART 132
LIGHTING DESIGN FUNDAMENTALS 3 UNITS
PREREQUISITE: None.
LECTURE: 2 contact hours per week and
LABORATORY: 3 contact hours per week.
 This course involves the study and execution of stage lighting with emphasis on equipment, control, color and their relationship to design.
Associate Degree Applicable
Course credit transfers to CSU and UC.
C-ID (Course Identification Number): THTR 173

THART 135
DIRECTING FUNDAMENTALS 3 UNITS
PREREQUISITE: THART 120.
LECTURE: 2 contact hours per week and
LABORATORY: 3 contact hours per week.
 This course is an introductory study of techniques in the theory, process and development of directorial skills for the stage.
Associate Degree Applicable
Course credit transfers to CSU and UC.

THART 136
INTRODUCTION TO THEATRE DESIGN 3 UNITS
PREREQUISITE: None.
LECTURE: 3 contact hours per week.
 This course offers a survey of scenery, lighting, sound, costumes, makeup, properties, theatrical equipment, and construction techniques. Information is applicable to all theatrical applications.
Associate Degree Applicable
Course credit transfers to CSU and UC.
C-ID (Course Identification Number): THTR 172



THART 139
FUNDAMENTALS OF COSTUME DESIGN **3 UNITS**
PREREQUISITE: None.
DEPARTMENTAL ADVISORY: ENGL 015 or eligibility for ENGL 101 or ENGL 101H as determined by SBVC assessment process.
LECTURE: 2 contact hours per week and
LABORATORY: 3 contact hours per week.
 Students will study costume history, design, and basic construction techniques as an introduction to basic theatrical costuming. Fabrics and their various uses will be investigated.
Associate Degree Applicable
Course credit transfers to CSU and UC.
C-ID (Course Identification Number): THTR 174

THART 147
THEATRE MOVEMENT **3 UNITS**
PREREQUISITE: None.
LECTURE: 3 contact hours per week.
 This course is an introduction to the theory and fundamentals of stage movement. Students will develop physical awareness, range, and clarity. The course guides student work on physical characterization for modern and period-style plays
Associate Degree Applicable
Course credit transfers to CSU and UC.

THART 160x4
TECHNICAL THEATRE IN PRODUCTION **3 UNITS**
PREREQUISITE: None.
DEPARTMENTAL ADVISORY: ENGL 015 or eligibility for ENGL 101 or ENGL 101H as determined by SBVC assessment process.
LABORATORY: 9 contact hours per week.
 Students will gain practical experience in the application of production responsibilities in any of the following: stage management, house management, construction, scenery, properties, costume, lighting, sound, and running crews.
Associate Degree Applicable
Course credit transfers to CSU and UC.
C-ID (Course Identification Number): THTR 192

THART 165
STAGE MAKEUP **3 UNITS**
PREREQUISITE: None.
DEPARTMENTAL ADVISORY: ENGL 015 or eligibility for ENGL 101 or ENGL 101H as determined by SBVC assessment process.
LECTURE: 1 contact hours per week and
LABORATORY: 6 contact hours per week.
 This course is an introduction to the theory, design, and application of makeup for the stage.
Associate Degree Applicable
Course credit transfers to CSU and UC.
C-ID (Course Identification Number): THTR 175

THART 166
IMPROVISATIONAL ACTING **3 UNITS**
PREREQUISITE: None.
LECTURE: 2 contact hours per week.
LABORATORY: 3 contact hours per week.
 This is a course of instruction in the art of improvisational acting to include theatrical presentation, history of the form, dramatic structure, elements of comedy, audition and rehearsal techniques, collaboration with other performers, and interaction with the audience.
Associate Degree Applicable
Course credit transfers to CSU and UC.

THART 222
INDEPENDENT STUDY IN THEATRE **1-3 UNITS**
PREREQUISITE: None.
INDEPENDENT STUDY: 3-9 contact hours per week.
 Students with previous coursework in theatre may do assigned projects involving research and analysis of selected topics. This independent study is for students who are interested in furthering their knowledge of theatre. Prior to registration, a written contract must be prepared jointly by the instructor and the student. See instructor for details.
Associate Degree Applicable
Course credit transfers to CSU and UC.
Limited transfer to UC; credit determined after transfer to UC.

WATER SUPPLY TECHNOLOGY

DIVISION:	Applied Technology, Transportation and Culinary Arts Albert Maniaol, M.B.A.
DIVISION DEAN:	Achala Chatterjee, M.S.C.E., P.E.
FACULTY CHAIR:	Technical 108 (909) 384-8522
OTHER FACULTY:	Melita Caldwell-Betties, M.P.A.
ADMINISTRATIVE SECRETARY:	Sharen Chavira
DIVISION OFFICE:	Technical 108 (909) 384-8902
LIAISON COUNSELOR:	Debbie Orozco, M.A. (909) 384-4404

The Water Supply Technology Program is designed to serve students who are employed or interested in employment in water/wastewater occupations. The program provides technical classes in water distribution, water treatment, wastewater collection, and wastewater treatment. The courses prepare students to upgrade their skills and/or prepare them for licensing examinations and certifications from the California Department of Public Health, the California State Water Resource Control Board, the American Water Works Association, and the California Water Environment Association.

The certificate program is designed to prepare students for entry level jobs in water treatment, water distribution, and wastewater reclamation industries. The associate of science degree graduates often work in city, county, or state agencies in positions such as plant operator, engineering technician, surface water manager, environmental laboratory coordinator, and industrial pre-treatment coordinator.

WATER TECHNOLOGY

ASSOCIATE OF SCIENCE DEGREE

To graduate with specialization in Water Technology, students must complete the following required courses plus the general breadth requirements for the Associate of Science degree (total = 60 units)

REQUIRED COURSES: UNITS

CHEM 101	Introductory Chemistry	or	4
CHEM 110	Environmental and Consumer Chemistry		3

18 units from the following Water Supply Technology courses

WST 031	Water Use Efficiency Practitioner I	3
WST 045	Backflow Prevention Devices	3
WST 048	Cross-Connection Control	3
WST 061	Water Distribution I	3
WST 062	Water Distribution II	3
WST 063	Water Distribution III	3
WST 071	Water Treatment I	3
WST 072	Water Treatment II	3
WST 073	Water Treatment III	3
WST 074	Water/Wastewater Analysis	2
WST 081	Wastewater Collection I	3
WST 082	Wastewater Collection II	3
WST 091	Wastewater Treatment I	3
WST 092	Wastewater Treatment II	3
WST 093	Wastewater Treatment III	3

One course from this list of RECOMMENDED courses:

CIT 101	Introduction to Computer Literacy	3
GIS 130	Introduction to Geographic Information Systems (GIS)	3

TOTAL UNITS: 24 - 25

WATER SUPPLY TECHNOLOGY CERTIFICATES

Students working for certificates must have a basic knowledge of arithmetic, reading and writing in order to learn and work in the occupations they select.

WATER DISTRIBUTION CERTIFICATE

A mini-certificate in water distribution which prepares students for entry level positions as Water Distribution Operators. Some of the work done by distribution operators is as follows: read meters, repair pipelines, connect/disconnect service to consumers, maintain fire hydrants, pumps, storage facilities and other appurtenances.

REQUIRED COURSES: UNITS

WST 052	Water Technology Math	or	3
WST 052A	Water Technology Math I	and	1
WST 052B	Water Technology Math II	and	1
WST 052C	Water Technology Math III	or	1
Eligibility for MATH 090 as determined by SBVC assessment process and			
WST 061	Water Distribution I		3
WST 062	Water Distribution II		3
WST 063	Water Distribution III		3

TOTAL UNITS: 9 - 12

WATER SUPPLY TECHNOLOGY CERTIFICATE

This certificate is designed to prepare students with the necessary knowledge and skills to obtain entry-level employment in the water supply technology field. [Note: the Water Supply Technology Certificate is not equivalent to the State License in Water Distribution, Water Treatment or Wastewater Treatment]. Work Experience course, WST 098, is highly recommended for students not currently employed in the field.

REQUIRED COURSES: UNITS

CHEM 101	Introductory Chemistry	or	4
CHEM 110	Environmental and Consumer Chemistry		3

CIT 031	Business English	or	3
ENGL 015	Preparation for College Writing	or	4
Eligibility for ENG 101 as determined by the SBVC assessment process			

WST 052	Water Technology Math	or	3
WST 052A	Water Technology Math I	and	1
WST 052B	Water Technology Math II	and	1
WST 052C	Water Technology Math III	or	1

Eligibility for MATH 952 as determined by the SBVC assessment process

18 units from the following Water Supply Technology Courses:

WST 031	Water Use Efficiency Practitioner I	3
WST 045	Backflow Prevention Devices	3
WST 048	Cross-Connection Control	3
WST 061	Water Distribution I	3
WST 062	Water Distribution II	3
WST 063	Water Distribution III	3
WST 071	Water Treatment I	3
WST 072	Water Treatment II	3
WST 073	Water Treatment III	3
WST 074	Water/Wastewater Analysis	2
WST 081	Wastewater Collection I	3
WST 082	Wastewater Collection II	3
WST 091	Wastewater Treatment I	3
WST 092	Wastewater Treatment II	3
WST 093	Wastewater Treatment III	3

One course from this list of RECOMMENDED COURSES:

CIT 101	Introduction to Computer Literacy	3
GIS 098	GIS Work Experience	1 - 4
WST 098	Water Supply Technology Work Experience	1 - 4

TOTAL UNITS: 22 - 33

This is a Gainful Employment Program

WATER TREATMENT CERTIFICATE

This is a mini-certificate in water treatment which prepares the students for an entry level position in water treatment plants.

REQUIRED COURSES:		UNITS
CHEM 110	Environmental and Consumer Chemistry	3
WST 052	Water Technology Math	or 3
WST 052A	Water Technology Math I	and 1
WST 052B	Water Technology Math II	and 1
WST 052C	Water Technology Math III	or 1
	Eligibility for MATH 090 as determined by SBVC assessment process and	
WST 071	Water Treatment I	3
WST 072	Water Treatment II	3
WST 073	Water Treatment III	3
TOTAL UNITS:		12 - 15

COURSES OFFERED BY THE DEPARTMENT OF WATER SUPPLY TECHNOLOGY:

WST 010

TEST REVIEW FOR WATER DISTRIBUTION OPERATORS D1

0.5 UNIT

PREREQUISITE: WST 061.

DEPARTMENTAL ADVISORY: WST 052.

LECTURE: .50 contact hours per week.

This course is a review of the expected Range of Knowledge (ROK) required to obtain the California Department of Public Health (CDPH) Distribution Operator License at level D1. The review topics include distribution system operations, disinfection, related mathematics and safety.

Associate Degree Applicable

WST 011

TEST REVIEW FOR WATER DISTRIBUTION OPERATORS D2

0.5 UNIT

PREREQUISITE: WST 061.

DEPARTMENTAL ADVISORY: WST 052.

LECTURE: 0.5 contact hours per week.

This course is a review of the expected Range of Knowledge (ROK) required to obtain the California Department of Public Health (CDPH) Distribution Operator certification at the Distribution Operator II level. The review topics include distribution system operations, disinfection, related mathematics, and safety.

Associate Degree Applicable

WST 012

TEST REVIEW FOR WATER DISTRIBUTION OPERATORS D3

0.5 UNIT

PREREQUISITES: WST 052 and WST 062.

DEPARTMENTAL ADVISORY: WST 063.

LECTURE: 0.5 contact hours per week.

This course is a review of the expected Range of Knowledge (ROK) required to obtain the California Department of Public Health (CDPH) Distribution Operator certification at the Distribution Operator III level. The review topics include distribution system operations, disinfection, related mathematics, and safety.

Associate Degree Applicable

WST 020

TEST REVIEW FOR WATER TREATMENT T1

0.5 UNIT

PREREQUISITE: None.

DEPARTMENTAL ADVISORY: WST 071.

LECTURE: .50 contact hours per week.

This course is a review of the expected Range of Knowledge (ROK) required to obtain the California Department of Public Health (CDPH) Water Treatment Operator License at level T1. The review topics include conventional treatment techniques, flocculation, sedimentation, filtration, system pressures, and related math.

Associate Degree Applicable

WST 021

TEST REVIEW FOR WATER TREATMENT T2

0.5 UNIT

PREREQUISITE: WST 071.

DEPARTMENTAL ADVISORY: WST 052.

LECTURE: 0.5 contact hours per week.

This course is a review of the expected Range of Knowledge (ROK) required to obtain the California Department of Public Health (CDPH) Water Treatment Operator II certification. The review topics include conventional treatment techniques, source water supply and storage, water quality regulation and related math.

Associate Degree Applicable

WST 025

TEST REVIEW FOR WASTEWATER TREATMENT PLANT OPERATIONS GRADES ONE AND TWO

0.5 UNIT

PREREQUISITE: WST 091.

DEPARTMENTAL ADVISORY: WST 052 OR WST 053.

LECTURE: 0.5 contact hours per week.

This course is a review of the expected knowledge for a minimally competent Wastewater Treatment Plant Operator as determined by State Water Resources Control Board (SWRCB) treatment operator certification at the Grades I and II level. The review topics include wastewater treatment operations, disinfection, related mathematics, and safety.

Associate Degree Applicable

WST 031

WATER USE EFFICIENCY PRACTITIONER I

3 UNITS

PREREQUISITE: WST 061.

LECTURE: 3 contact hours per week.

This introductory water conservation course is designed for students interested in working as a water use efficiency practitioner. It includes the expected range of knowledge required for the American Water Works Association (AWWA) Water Use Efficiency Practitioner I Certificate.

Associate Degree Applicable

WST 032
WATER USE EFFICIENCY PRACTITIONER II 3 UNITS

PREREQUISITE: WST 031.

DEPARTMENTAL ADVISORY: ENGL 015 or eligibility for ENGL 101 or ENGL 101H as determined by the SBVC assessment process.

LECTURE: 3 contact hours per week.

This is an intermediate water conservation course designed for students interested in working as a Water Use Efficiency Practitioner. It includes the expected range of knowledge required for the American Water Works Association (AWWA) Water Use Efficiency Practitioner 2 Certification.

Associate Degree Applicable

WST 034
INTRODUCTION TO WATER RESOURCE MANAGEMENT 3 UNITS

PREREQUISITE: WST 031.

LECTURE: 3 contact hours per week.

This course explores the history and development of California water resources. In addition, the course covers the impact of environmental and economic water usage as well as water quality, water pollution and water resource regulations affecting our public drinking water. The basics of watershed management, water supply availability, ground and surface water hydrology as well as alternative sources of water such as the use of water conservation methods will be covered.

Associate Degree Applicable

WST 036
WATER UTILITY MANAGEMENT 3 UNITS

PREREQUISITE: WST 092 or WST 062 or WST 072.

DEPARTMENTAL ADVISORY: ENGL 015 or eligibility for ENGL 101 or ENGL 101H as determined by the SBVC assessment process and WST 052.

LECTURE: 3 contact hours per week.

This course is designed for students interested in managing water and/or wastewater utilities. Topics will include personnel management, organizational management, financial management, training, problem-solving/decision-making, regulatory compliance, health and safety programs, community relations, personal and professional skills.

WST 045
BACKFLOW PREVENTION DEVICES 3 UNITS

PREREQUISITE: None.

LECTURE: 2.50 contact hours per week and
LABORATORY: 1.50 contact hours per week.

This course provides instruction in theory, testing, and maintenance of backflow prevention assemblies. It prepares journeyman plumbers and utility operators to take the American Water Work Association Backflow Prevention Certification test.

Associate Degree Applicable

WST 048
CROSS-CONNECTION CONTROL 3 UNITS

PREREQUISITE: WST 045.

COREQUISITE: WST 045.

LECTURE: 3 contact hours per week.

This course is a study of the administrative and technical procedures required to establish a cross-connection control program, including a review of applicable local, state and federal regulations. The course includes the identification and study of backflow devices required to mitigate hazards of actual or potential connections between a potable water supply and any source of contamination. It also prepares students to become certified as cross-connection control program specialists.

Associate Degree Applicable

WST 052
WATER TECHNOLOGY MATH 3 UNITS

PREREQUISITE: MATH 942 or eligibility for MATH 952 as determined by the SBVC assessment process.

LECTURE: 3 contact hours per week.

This vocational math course is recommended for students who are currently enrolled in water technology course(s). The course includes math required to solve problems commonly encountered in water technology.

Associate Degree Applicable

WST 052A
WATER TECHNOLOGY MATH I 1 UNIT

PREREQUISITE: None.

DEPARTMENTAL ADVISORY: MATH 942 or eligibility for MATH 952 as determined by the SBVC assessment process.

LECTURE: 1 contact hours per week.

This is the first in a sequence of three vocational math courses recommended for students who are currently enrolled in water supply technology course(s). The course includes unit conversion, area and volume calculation, and the use of a scientific calculator.

Associate Degree Applicable

WST 052B
WATER TECHNOLOGY MATH II 1 UNIT

PREREQUISITE: WST 052A or eligibility for MATH 090 as determined by the SBVC assessment process.

LECTURE: 1 contact hours per week.

This is the second in a sequence of three vocational math courses recommended for students currently enrolled in water technology course(s). The course includes the pound formula and the rate of flow equation used in solving problems commonly encountered in water technology.

Associate Degree Applicable



WST 052C**WATER TECHNOLOGY MATH III****1 UNIT****PREREQUISITE:** *WST 052B or eligibility for MATH 090 as determined by the SBVC assessment process.***LECTURE:** *1 contact hours per week.*

This is the last in a sequence of three vocational math courses recommended for students currently enrolled in water technology course(s). The course includes calculations to prepare standard solutions of known concentration, to blend and dilute water, and to set up chemical feed systems in treatment processes.

*Associate Degree Applicable***WST 053****WASTEWATER TECHNOLOGY MATH****3 UNITS****PREREQUISITE:** *WST 052 or WST 052C or MATH 090 or placement in MATH 095 per SBVC assessment process.***LECTURE:** *3 contact hours per week.*

This vocational math course is recommended for students who are currently enrolled in wastewater treatment course(s). The course includes math required to solve problems commonly encountered in the primary, secondary, and tertiary treatment of wastewater.

*Associate Degree Applicable***WST 061****WATER DISTRIBUTION I****3 UNITS****PREREQUISITE:** *MATH 942 or eligibility for MATH 952 as determined through SBVC assessment process.***COREQUISITE:** *MATH 942.***DEPARTMENTAL ADVISORIES:** *WST 052.***LECTURE:** *3 contact hours per week.*

This introductory course is designed for students interested in the field of water distribution. It covers the configuration, operation and maintenance of a water distribution system, and includes the Expected Range of Knowledge (ERK) required for the State Water Resource Control Board (SWRCB) water distribution exam at D1 and D2 levels. Successful completion of this course fulfills the requirements for specialized training covering fundamentals of water supply principles required to apply for the SWRCB D2 examination.

*Associate Degree Applicable***WST 062****WATER DISTRIBUTION II****3 UNITS****PREREQUISITE:** *WST 061***DEPARTMENTAL ADVISORY:** *WST 052***LECTURE:** *3 contact hours per week.*

This intermediate level course prepares students for apprentice or journey person positions in the field of water distribution. The course covers the Expected Range of Knowledge (ERK) required to pass California State Water Resources Control Board (SWRCB) water distribution examination at D3 level. Successful completion of this course fulfills the requirements for specialized training covering the fundamentals of water supply principles required to apply for CDPH D3 examination.

*Associate Degree Applicable***WST 063****WATER DISTRIBUTION III****3 UNITS****PREREQUISITE:** *WST 062.***DEPARTMENTAL ADVISORY:** *WST 052.***LECTURE:** *3 contact hours per week.*

This advanced level course prepares students for work in a highly skilled or supervisory position in the operation of a water distribution system. It includes the Expected Range of Knowledge (ERK) required for the California State Water Resources Control Board (SWRCB) water distribution exam at D4 and D5 levels. Successful completion of this course fulfills the requirements for specialized training covering fundamentals of water supply principles required to apply for SWRCB D4 examination.

*Associate Degree Applicable***WST 071****WATER TREATMENT I****3 UNITS****PREREQUISITE:** *None.***DEPARTMENTAL ADVISORIES:** *MATH 942 or eligibility for MATH 952 as determined by SBVC assessment process and WST 052 or WST 052C and WST 061.***LECTURE:** *3 contact hours per week.*

This introductory course is designed for students interested in the field of water treatment. It includes processes required to treat source water into potable water and includes the Expected Range of Knowledge (ERK) required to pass the California Department of Public Health (CDPH) water treatment examination at T1 level. Successful completion of this course fulfills the requirements for specialized training covering drinking water treatment required to apply for CDPH T2 examination.

*Associate Degree Applicable***WST 072****WATER TREATMENT II****3 UNITS****PREREQUISITE:** *WST 071.***DEPARTMENTAL ADVISORIES:** *CHEM 110 and WST 052C.***LECTURE:** *3 contact hours per week.*

This intermediate level course prepares students for apprenticeship or entry level position in the field of water treatment. The course covers the Expected Range of Knowledge (ERK) required to pass the California Department of Public Health (CDPH) water treatment examination at T2 level. Successful completion of this course fulfills the specialized training, covering fundamentals of water supply principles, required to apply for CDPH T3 and D3 examination.

*Associate Degree Applicable***WST 073****WATER TREATMENT III****3 UNITS****PREREQUISITE:** *WST 072.***DEPARTMENTAL ADVISORIES:** *WST 052 and CHEM 110.***LECTURE:** *3 contact hours per week.*

This advanced level course prepares students for journeyman level plant operator in the field of water treatment. The course covers the Expected Range of Knowledge (ERK) required to pass the State Water Resources Control Board (SWRCB) water treatment examination at T3 and T4 level. Successful completion of this course fulfills the requirements for specialized training covering fundamentals of water supply principles required to apply for SWRCB T4 and D4 examinations.

Associate Degree Applicable

WST 074
WATER/WASTEWATER ANALYSIS **3 UNITS**
PREREQUISITES/COREQUISITES: *CHEM 110 and WST 072 or WST 092.*
LECTURE: *2 contact hours per week.*
LABORATORY: *3 contact hours per week.*
 This course examines fundamentals of laboratory analysis with an emphasis on chemical and microbiological procedures used by water and wastewater plant operators. The course includes procedures and techniques used in physical, chemical, and bacteriological examination of water/wastewater.
Associate Degree Applicable

WST 081
WASTEWATER COLLECTION I **3 UNITS**
PREREQUISITE: *None.*
DEPARTMENTAL ADVISORIES: *MATH 942A and MATH 942B and MATH 942C or MATH 942 or eligibility for MATH 952 as determined by SBVC assessment process OR WST 052A and WST 052B or WST 052.*
LECTURE: *3 contact hours per week.*
 This course is designed to train operators in the practical aspects of operating and maintaining wastewater collector systems, emphasizing safe practices and procedures. The course focuses on the knowledge, skills, and abilities required to perform the essential duties of an entry level collection system maintenance technologist and prepares students to take the California Water Environment Association (CWEA) Collection System Certification exam at Grade I.
Associate Degree Applicable

WST 082
WASTEWATER COLLECTION II **3 UNITS**
PREREQUISITE: *WST 081.*
LECTURE: *3 contact hours per week.*
 This course is designed to provide an in-depth understanding of the operation and maintenance of wastewater collector systems. The course focuses on the knowledge, skills, and abilities required to perform the essential duties of a skilled or journey level collection system maintenance technologist and prepares students to take the California Water Environment Association (CWEA) Collection System Certification exam at Grade II.
Associate Degree Applicable

WST 091
WASTEWATER TREATMENT I **3 UNITS**
PREREQUISITE: *None.*
DEPARTMENTAL ADVISORY: *MATH 942 or eligibility for MATH 952 as determined by SBVC assessment process and WST 081.*
LECTURE: *3 contact hours per week.*
 This is an introductory course in wastewater treatment. The course covers material included in the State Water Resources Control Board (SWRCB) grade I certification exam. *Associate Degree Applicable*

WST 092
WASTEWATER TREATMENT II **3 UNITS**
PREREQUISITES: *WST 091.*
LECTURE: *3 contact hours per week.*
 This is a second course in a series on wastewater treatment. It includes material usually found in the State Water Resources Control Board (SWRCB) Grade II Certificate exam.
Associate Degree Applicable

WST 093
WASTEWATER TREATMENT III **3 UNITS**
PREREQUISITES: *WST 092.*
DEPARTMENTAL ADVISORY: *CHEM 110.*
LECTURE: *3 contact hours per week.*
 This is the third course in a series on wastewater treatment. It includes material usually found in the State Water Resources Control Board (SWRCB) grade III certificate examination.
Associate Degree Applicable

WST 095 A-Z
SPECIAL TOPICS IN WATER TECHNOLOGY
0.25 - 2 UNITS

PREREQUISITE: *None.*
LECTURE: *.25 - 2 contact hours per week.*
 These short seminars are offered to provide training in topics of timely, special, unusual interest or which are not contained in the regular course offerings in Water Technology. They are specifically designed for employees who are currently working in the field of water distribution/treatment or wastewater collection/treatment.
Associate Degree Applicable

WST 098
WATER SUPPLY TECHNOLOGY WORK EXPERIENCE
1-4 UNITS

PREREQUISITES: *WST 061 and WST 071 or WST 081 or WST 091.*
WORK EXPERIENCE: *5-20 contact hours per week.*
 This course involves supervised training, in the form of on the job employment that will enhance the student's knowledge in the selected field of study. The student's major and job must match. Students work 5-20 hours per week to earn units using the following formula: For paid work, 75 hours = 1 unit; for volunteer work, 60 hours = 1 unit. Students may earn a total of 16 units toward graduation in Work Experience 098 courses. Students **MUST** be working for pay or volunteer before registering for a Work Experience class. **NOTE:** Only one section of Work Experience may be taken during a semester.
Associate Degree Applicable



WELDING TECHNOLOGY

DIVISION:	Applied Technology, Transportation and Culinary Arts
DIVISION DEAN:	Albert Maniaol, M.B.A.
FACULTY CHAIR:	Eddie Sanker, M.A., CWI/CWE Technical 108 (909) 384-8903
ADMINISTRATIVE SECRETARY:	Sharen Chavira
DIVISION OFFICE:	Technical 108 (909) 384-8902
LIAISON COUNSELOR:	Debbie Orozco, M.A. (909) 384-4404

The Welding Technology program prepares men and women for employment in welding occupations and occupations where welding is required. Our program provides students with an understanding of the welding industry's requirements for employment, and helps them to acquire entry-level job skills. Hands-on experience is emphasized in addition to a strong background in theory. Courses are held in two well-equipped welding labs. Upon successful completion of the program, a student will be able to weld with SMAW, FCAW, GMAW, GTAW, OAW and OFC in all positions with a variety of metals and alloys. The student will be able to certify in one or more of the following codes: API, AWS, and ASME depending on the individual skills. We also offer classes to become a Certified Welding Inspector.

GENERAL WELDING ASSOCIATE OF SCIENCE DEGREE

This degree is designed to prepare students for entry-level jobs in structural steel construction, maintenance of industrial equipment, strengthening and repair of infrastructure.

To graduate with specialization in Welding Technology, students must complete the following required courses plus the general breadth requirements for the Associate of Science degree (total = 60 units)

REQUIRED COURSES:	UNITS
WELD 010 Introduction to Welding	2
WELD 012 Oxy-Acetylene Welding	2
WELD 015 Beginning Gas Tungsten Arc Welding (GTAW)	2
WELD 027 Inspection of Welds: Destructive Tests	3
or	
WELD 028 Inspection of Welds: Non-Destructive Examination	3
WELD 045 Beginning Shielded Metal Arc Welding (SMAW)	3
WELD 046 Intermediate Shielded Metal Arc Welding (SMAW)	3
WELD 060 Layout Fitter	3
WELD 066 Los Angeles City Welding Certification	3
WELD 077 Introduction to Continuous Wire Welding	2

TOTAL UNITS: 23

This is a Gainful Employment Program

WELDING TECHNOLOGY CERTIFICATES

Students working for certificates must have a basic knowledge of arithmetic, reading and writing in order to learn and work in the occupations they select.

GENERAL WELDING CERTIFICATE

This certificate is designed to provide students with an understanding of the terminology, concepts, procedures and skills used in the welding field to equip them with the fundamental skills necessary for entry- and intermediate-level employment.

REQUIRED COURSES:	UNITS
TECALC 087 Technical Calculations	4
or	
MATH 942 Arithmetic	3
or	
Eligibility for MATH 952 as determined by the SBVC assessment process	0 - 4
WELD 010 Introduction to Welding	2
WELD 012 Oxy-Acetylene Welding	2
WELD 015 Beginning Gas Tungsten Arc Welding (GTAW)	2
WELD 027 Inspection of Welds: Destructive Tests	3
or	
WELD 028 Inspection of Welds: Non-Destructive Examination	3
WELD 045 Beginning Shielded Metal Arc Welding (SMAW)	3
WELD 046 Intermediate Shielded Metal Arc Welding (SMAW)	3
WELD 060 Layout Fitter	3
WELD 066 Los Angeles City Welding Certification	3
WELD 077 Introduction to Continuous Wire Welding	2

TOTAL UNITS: 23 - 27

This is a Gainful Employment Program

SHIELDED METAL ARC WELDING (SMAW) CERTIFICATE

This certificate is designed to prepare students with the training in SMAW or STICK welding process, electrode identification, welding symbols, and joint design.

Students must complete ALL the REQUIRED COURSES plus pass the SMAW Welding Certification either through the City of San Bernardino or Los Angeles.

REQUIRED COURSES:	UNITS
WELD 023 Oxy-Acetylene Welding	3
WELD 045 Shielded Metal Arc Welding	3
WELD 046 Intermediate Arc Welding	3
TOTAL UNITS:	9

Students completing all course work but not finishing the SMAW Certification may proceed to the next certificate. In order to be awarded the certificate, both course work and certification must be completed.

WELDING INSPECTION TECHNOLOGY CERTIFICATE

This certificate is designed to prepare students for the American Welding Society (AWS) and/or International Conference of Building Officials (ICBO) Welding Inspector examination.

REQUIRED COURSES:		UNITS
ENGL 914	Basic Writing	4
or		
Eligibility for ENGL 015 as determined by the SBVC assessment process		0 - 4
WELD 010	Introduction to Welding	2
WELD 027	Inspection of Welds: Destructive Tests	3
WELD 028	Inspection of Welds: Non- Destructive Examination	3
WELD 045	Beginning Shielded Metal Arc Welding (SMAW)	3
WELD 065	Welding Inspection Visual	4
WELD 067	Structural Steel Special Inspection (ICBO)	2

TOTAL UNITS: 17 - 21

This is a Gainful Employment Program

COURSES OFFERED BY THE DEPARTMENT OF WELDING TECHNOLOGY:

WELD 010
INTRODUCTION TO WELDING 2 UNITS
PREREQUISITE: None.

LECTURE: 1 contact hour per week and
LABORATORY: 3 contact hours per week.

This is an introductory course for students in any field that utilizes welding processes. The course provides exploration of various techniques by demonstration and through hands on practice. Emphasis will be on Oxy-Acetylene welding and cutting processes and on welding using Gas Metal Arc Welding (also known as MIG or wire) in flat and horizontal positions.

Applicable to Associate Degree

WELD 012
OXY-ACETYLENE WELDING 2 UNITS
PREREQUISITE: WELD 010.

LECTURE: 1 contact hour per week and
LABORATORY: 3 contact hours per week.

This course provides training to develop the manual skills necessary to produce a quality weld using oxy-acetylene welding and flame cutting that are essential for maintenance welding and cutting.

Associate Degree Applicable

WELD 015
BEGINNING GAS TUNGSTEN ARC WELDING (GTAW) 2 UNITS

PREREQUISITE: WELD 046.

LECTURE: 1 contact hour per week and
LABORATORY: 3 contact hours per week.

This is an introductory course in the Gas Tungsten Arc Welding (GTAW) or Tungsten Inert Gas (TIG) welding process. Welding safety, equipment, and joint construction on mild steel are stressed.

Associate Degree Applicable

WELD 027
INSPECTION OF WELDS: DESTRUCTIVE TESTS

3 UNITS

PREREQUISITES: WELD 046 and ENGL 914 or eligibility for ENGL 015 as determined by the SBVC assessment process.

LECTURE: 2 contact hours per week and
LABORATORY: 3 contact hours per week.

This course covers destructive tests commonly used to determine the physical properties of a weld. Destructive tests include bend tests, tensile tests, hardness tests, fatigue tests, hydrostatic tests, tensile shear tests and impact tests.

Applicable to Associate Degree

WELD 028
**INSPECTION OF WELDS: NON-DESTRUCTIVE
EXAMINATION** 3 UNITS

PREREQUISITE: WELD 046 and ENGL 914.

COREQUISITE: ENGL 914 or eligibility for ENGL 015 as determined by the SBVC assessment process.

DEPARTMENTAL ADVISORY: WELD 027.

LECTURE: 2 contact hours per week and
LABORATORY: 3 contact hours per week.

This course covers non-destructive techniques used to determine the soundness of welds and their fitness for service. It includes visual examination, liquid penetrant test, radiographic test, magnetic particle test, and ultrasonic test, eddy current inspection, X-ray inspection, and hydrostatic pressure testing.

Applicable to Associate Degree



WELD 045
BEGINNING SHIELDED METAL ARC WELDING
(SMAW) 3 UNITS

PREREQUISITE: WELD 012.

LECTURE: 1 contact hour per week and
LABORATORY: 6 contact hours per week.

Shielded Metal Arc Welding (SMAW) or stick welding is the most commonly used welding process. This course is designed to teach correct welding techniques, cutting and preparation of material, and safe practices to industry standards.

Associate Degree Applicable

WELD 046
INTERMEDIATE SHIELDED METAL ARC WELDING
(SMAW) 3 UNITS

PREREQUISITE: WELD 045.

LECTURE: 1 contact hour per week and
LABORATORY: 6 contact hours per week.

This course is a continuation of training and development skills for shielded metal arc welding in all positions including vertical and overhead.

Associate Degree Applicable

WELD 047
POWER PLANT AND FIELD PIPE WELDING I 3 UNITS

PREREQUISITE: WELD 046 and ENGL 914 or eligibility for ENGL 015 as determined by the SBVC assessment process.

LECTURE: 1 contact hour per week and
LABORATORY: 6 contact hours per week.

This course prepares students in Shielded Metal Arc Welding (SMAW) for pipe welding to American Petroleum Institute (API) standards. Upon completion of this course, students will be prepared for an entry-level position in oil/power industry. This is the first of a two-course sequence to prepare students in power plant and field pipe welding. This course deals with shop safety, oxy-acetylene cutting, air carbon arc cutting, shielded metal arc welding and pipe welding.

Associate Degree Applicable

WELD 048
POWER PLANT AND FIELD PIPE WELDING II 3 UNITS

PREREQUISITE: WELD 047.

DEPARTMENTAL ADVISORY: ENGL 914 or eligibility for ENGL 015 as determined by the SBVC assessment process.

LECTURE: 1 contact hours per week and
LABORATORY: 6 contact hours per week.

This is the second course of a two course sequence which prepares students in Shielded Metal Arc Welding (SMAW) for pipe welding to American Welding Society (AWS) and American Petroleum Institute (API) standards. Upon completion of this course, students will be prepared for an entry-level position in the power plant and field pipe welding industry. Other topics include shop safety, oxy-acetylene cutting, air carbon arc cutting, shielded metal arc welding and pipe welding.

Associate Degree Applicable

WELD 060
LAYOUT FITTER 3 UNITS

PREREQUISITE: WELD 046.

LECTURE: 2 contact hours per week and
LABORATORY: 3 contact hours per week.

This course is designed to provide the training needed to read blueprints, fabricate parts to be assembled, and tack weld the parts together.

Associate Degree Applicable

WELD 061
LAYOUT FITTER II 3 UNITS

PREREQUISITE: None.

DEPARTMENTAL ADVISORY: WELD 060 or WELD 045.

LECTURE: 2 contact hours per week and
LABORATORY: 3.5 contact hours per week.

Designed to provide the intermediate to advanced welding student with the skills needed by craftsmen in the fabrication industry. Topics include properties of structural steel; fitting up; railing and balusters; steel stair buildings and stringers.

Associate Degree Applicable

WELD 065
WELDING INSPECTION VISUAL 4 UNITS

PREREQUISITES: WELD 027 and WELD 028.

LECTURE: 4 contact hours per week.

This course is designed to prepare students for the certified welding inspector examination offered by the American Welding Society (AWS). Focus on welding process, welding procedures, code specifications and standards covering topics in materials and their limitations of weld testing, as well as record keeping and report preparations. **FIVE YEARS OR MORE EXPERIENCE IN WELDING OR RELATED CONSTRUCTION FIELD IS REQUIRED PRIOR TO TESTING FOR THE INSPECTION LICENSE.**

Associate Degree Applicable

WELD 066
LOS ANGELES CITY WELDING CERTIFICATION 3 UNITS

PREREQUISITE: WELD 060.

LECTURE: 3 contact hours per week.

This course is designed to prepare students for the written Structural Steel examination offered by the Department of Building and Safety in the City of Los Angeles with a focus on the codes used in the structural steel industry.

Associate Degree Applicable

WELD 067
STRUCTURAL STEEL SPECIAL INSPECTION (ICBO) 2 UNITS

PREREQUISITES: WELD 060.

DEPARTMENTAL ADVISORY: WELD 045 or WELD 060 or WELD 061.

LECTURE: 2 contact hours per week.

This course is designed to prepare students for the International Conference of Building Officials (ICBO) Inspector Certifications examinations and to provide training for employment in the quality control or construction inspection industry. Topics include a review of the technical aspects on inspection and quality control in the area of structural steel and welding preparation, materials applications, plan reading, and related codes and report writing.

Associate Degree Applicable

WELD 068
LOS ANGELES CITY REINFORCING STEEL AND
STRUCTURAL SHEET STEEL (LIGHT GAUGE) **3 UNITS**

PREREQUISITES: WELD 045.

LECTURE: 2 contact hour per week and
LABORATORY: 3 contact hours per week.

This class will prepare students for the Los Angeles Reinforcing Steel and Structural Sheet Steel written examination with emphasis on the American Welding Society (AWS) D1.3 and AWS D1.4 Welding Code. The laboratory will enable students to prepare for the performance (weld test) that can be taken at an approved testing facility registered with the City of Los Angeles Building and Safety Department.
Associate Degree Applicable

WELD 077
INTRODUCTION TO CONTINUOUS WIRE WELDING **2 UNITS**

PREREQUISITE: WELD 045.

LECTURE: 1 contact hour per week and
LABORATORY: 3 contact hours per week.

This course covers techniques and methods of Gas Metal Arc Welding (GMAW) and Flux-cored Arc Welding (FCAW) in all positions and on various thicknesses of mild steel.
Associate Degree Applicable

WELD 098
WELDING WORK EXPERIENCE **1-4 UNITS**
PREREQUISITE: None.

Supervised training in the form of on the job employment that will enhance the student's knowledge in the selected field of study. The student's major and job must match. Students work 5-20 hours per week to earn units using the following formula: For paid work, 75 hours = 1 unit; for volunteer work, 60 hours = 1 unit. Students may earn a total of 16 units toward graduation in Work Experience 098 courses. Students **MUST** be working for pay or volunteer before registering for a Work Experience class. **NOTE:** Only one section of Work Experience may be taken during a semester.
Associate Degree Applicable

WELD 099
INDEPENDENT STUDY IN WELDING TECHNOLOGY **1-3 UNITS**
PREREQUISITE: None.

Students with previous course work in Welding Technology may do assigned projects involving research and analysis of selected topics. This independent study is for students who are interested in furthering their knowledge of Welding Technology. Prior to registration, a written contract must be prepared jointly by the instructor and the student. See instructor for details.
Associate Degree Applicable

WORD PROCESSING
See courses in the Department of
COMPUTER INFORMATION TECHNOLOGY

WORK EXPERIENCE

OCCUPATIONAL COOPERATIVE WORK EXPERIENCE
 Work experience education credit can be earned in each of the occupational disciplines. (See appropriate program area under course number 098 or 198 for specific information.)

DIVISION: Applied Technology,
 Transportation and Culinary Arts
 DIVISION DEAN: Albert Maniaol, M.B.A.
 ADMINISTRATIVE SECRETARY: Sharen Chavira
 DIVISION OFFICE: Technical 108
 (909) 384-8902
 LIAISON COUNSELOR: Debbie Orozco, M.A.
 (909) 384-4404

WKEXP 099
GENERAL WORK EXPERIENCE **1-3 UNITS**
PREREQUISITE: None.

WORK EXPERIENCE: 5-15 contact hours per week.
 Supervised general work experience education to assist students in acquiring desirable work habits, career awareness, and job attitudes consistent with contemporary community standards.
Associate Degree Applicable

COOPERATIVE WORK EXPERIENCE
 The concept of issuing college credit for work experience is based on the premise that a student with well-defined job-oriented objectives will find his/her work an educational experience. To be effective it must be approached cooperatively and with enthusiasm by the student, the employer, and the college coordinator. The student will gain college credit, a new appreciation of the responsibilities he/she has to his/her employer, greater awareness and improved job skills.

There are two classifications of Cooperative Work Experience Education at San Bernardino Valley College.

- In *Occupational Cooperative Work Experience* students may earn four units per semester for a maximum of sixteen units.
- In *General Cooperative Work Experience* students may earn three units per semester with a maximum of six allowable during their college career; and they need not be enrolled in a related course. Seventy-five hours of paid work experience (or 60 hours volunteer work) equal one unit of college credit.

San Bernardino Valley College offers two formats for Cooperative Work Experience:

- In *Parallel Format* students take a Cooperative Work Experience class concurrently with other college courses.
- In *Alternate Format* students alternate between taking a Cooperative Work Experience class one semester and other college courses the previous and/or following semesters.

Units earned through Work Experience do not apply toward units in a major unless such courses are specifically required for a degree in that department. However, course credit earned through work experience can apply as elective units in any associate degree. Refer to the specific department section of this catalog for a list of specific courses required for a major.

For information on a specific discipline, contact the Department or the Division Office.

PART V - ADMINISTRATION and FACULTY

ADMINISTRATION

Gloria Fisher, President

J.D., San Joaquin College of Law

Scott Stark, Vice President, Administrative Services

B.S., Chapman University

Haragewen Kinde, Vice President, Instruction

Ed.D., University of La Verne

M.A., California State University, San Bernardino

B.S., California State University, San Bernardino

Ricky Shabazz, Vice President, Student Services

Ed.D., California State University, San Bernardino

M.A., California State University, San Bernardino

B.A., University of California, Davis

Albert Maniaol, Dean, Applied Technology

M.B.A., University of La Verne

B.S.E.E., FEATI University, Manila, Philippines

Kathryn Weiss, Dean, Arts and Humanities

Ed.D., University of Southern California

M.A., California State University, Pomona

B.S., University of Southern California

Marco Cota, Dean, Counseling and Matriculation

M.A., California State University, San Bernardino

B.A., California State University, San Bernardino

A.A., College of the Desert

Dean, Criminal Justice: To Be Determined

Henry Hua, Dean, Mathematics, Business and Computer Technology

M.S., California State University, Pomona

B.S., Chapman University

A.S., Cerritos College

James Smith, Dean, Research, Planning and Institutional Effectiveness

Ph.D., University of California, Irvine

M.A., University of California, Irvine

M.A., California State University, Dominguez Hills

B.A., California State University, Dominguez Hills

B.A., California State University, Dominguez Hills

Susan Bangasser, Dean, Science

Ph.D., University of Illinois

B.S., Northwestern University

Wallace Johnson, Dean, Social Sciences, Human Development and Physical Education

Ed.D., Ed.D., University of Texas, Austin

M.A., University of California, Riverside

M.A., California State University, San Bernardino

B.A., University of California, Riverside

Carol Wells, Associate Dean, Director of Nursing

M.S.N., California State University, Dominguez Hills

B.S.N., California State University, Dominguez Hills

A.D.N., Riverside City College

April Dale-Carter, Director, Admissions and Records

M.B.A., University of La Verne

B.S., DeVry University, Long Beach

David Rubio, Director, Athletics

M.A., Azusa Pacific University

B.A., California State University, San Bernardino

Gloriann Chavez, District Director, Bookstores

A.A., Fashion Institute of Design/Merchandising

Rick Hrdlicka, Director, Campus Technology Services

M.A., California State University, San Bernardino

B.S., California State University, San Bernardino

A.A., San Bernardino Valley College

Mark Merjil, Director, Child Development Center

M.A., University of La Verne

B.A., Pacific Oaks College

A.A., Rio Hondo College

Maria Del Carmen Rodriguez, Director, Extended Opportunity Programs and Services

M.A., California State University, San Bernardino

B.A., California State University, San Bernardino

Robert Jenkins, Director, Facilities, Maintenance and Operations

M.P.A., Brigham Young University

B.S., University of Utah

A.S., Southwestern Community College

Amber Gallagher, Director, Financial Aid

M.S., University of Phoenix

B.A., University of Phoenix

A.A., University of Phoenix

Johnny J. Conley, Interim Director, First Year Experience

M.A., University of Southern California

B.A., California State University, Dominguez Hills

Kathleen Rowley Director, Grant Development and Management

Ed.D., University of Laverne

M.F.A., University of Hawaii, Manoa

B.F.A., California College of Arts and Crafts

A.A., Fullerton College

Marc Donnhauser, Project Director, HSI Stem Pass Go Grant

M.S., California Baptist University

B.A., California Baptist University

Ron Hastings, Director, Library and Learning Support Services

M.L.S., University of Arizona

M.F.A., University of California, Irvine

B.A., University of California, Riverside

Paul Bratulin, Director, Marketing and Public Relations

B.A., University of North Florida

Jeffrey Klug, B.S. Interim Director, Police Academy

Karen Childers, Director, Resource Development

M.B.A., University of La Verne

M.S., California State University, San Bernardino

B.A., California State University, San Bernardino

Raymond Carlos, Director, Student Life

M.A., Indiana State University
B.A., California State University, Fullerton

Karol Pasillas, Coordinator, Administrative Services

Marty Milligan, Coordinator, Disabled Students Programs and Services

M.A., Chapman University
B.A., California State University, Fullerton
A.A., Fullerton College

Rania Hamdy, M.A., Coordinator, Professional Development

Deanne Rabon, Coordinator, STAR Program

M.A., California State University, San Bernardino
B.A., University of California, Los Angeles

Elaine Akers, Coordinator, Student Health Services

D.N.P., Case Western Reserve University
M.S., San Jose State University, San Jose
B.S., Excelsior College
A.D.N., Mt. Hood Community College

Kathy Kafela, Coordinator, Transfer and Career Services

M.S., Iowa State University
B.S., Iowa State University

Valerie Alex-Schiel, Interim Manager, Cafeteria/Snack Bar

Shalita Tillman, Manager, CalWORKs/Workforce Development

B.S., Azusa Pacific University

Christopher Hylton, Maintenance and Operations, Supervisor, Maintenance and Grounds

B.S., California Coast University

Johnny Kates, Maintenance and Operations, Custodial Supervisor

SAN BERNARDINO VALLEY COLLEGE FOUNDATION

MISSION:

San Bernardino Valley College Foundation is a fundraising organization committed to the stewardship of assets and the development of relationships to advance the vision of San Bernardino Valley College.

Ms. Lynda Savage, **President**
Ms. Gloria Harrison, **Vice President**
Mr. Jose Torres, **Treasurer**
Dr. Gloria Fisher, **Secretary**
Mr. Richard Beemer
Ms. Lois J. Carson
Mrs. Stephanie J. Cereceres
Mr. John Futch
Mrs. Eloise Gomez-Reyes
Ms. Patricia Hinojosa
Ms. Barbara McGee
Sheriff John McMahan
Mr. Gary Miller

Honorable Phillip Morris
Ms. Judy Penman
Ms. Faye Pointer
Mrs. Beverly Powell
Mr. Gary Saenz
Dr. Ruth Sandlin
Mr. Paul Shimoff
Dr. Donald Singer
Dr. Mike Stull
Mr. Edward Szumski
Mr. Danny Tillman
Mr. Brian Townsend
Ms. Evelyn Wilcox

FACULTY

The dates in parentheses indicate the year of appointment to the San Bernardino Community College District.

Adams, Kathryn (1997).....Child Development
Professor
M.S., University of La Verne
B.S., California State University, Fullerton
A.A., Citrus College

Adler, Dawn (1997).....Physical Education
Associate Professor
M.S., B.S., University of Utah

Aguilar-Kitibutr, Ailsa (1989).....Counseling Center
Professor
Psy.D., M.S., University of La Verne
M.A., Ateneo University
B.S., University of Santo Tomas

Albinger, Diana (1990).....Communication Studies
Associate Professor
M.A., California State University, Northridge
B.A., University of Illinois
A.A., Parkland Jr. College

Alexander, Horace (1998).....English
Associate Professor
Ed.D., Ed.S., Loma Linda University
M.A., B.A., Andrew University

Alfano-Wyatt, Marcia T (1997).....Psychiatric Technology
Associate Professor
M.A., Pepperdine University, Irvine
b.a., Wayne State University, Detroit

Al-Husseini, Maha (2001).....Computer Info Technology
Associate Professor
M.A., Central Michigan University
B.A., Kuwait University

Alsip, Andee (2007).....College Nurse
Assistant Professor
M.S.N., California State University, Dominguez Hills
B.S.N., Pacific Union College
A.S., San Bernardino Valley College

Alvarez, Vicente (2009)Mathematics
Assistant Professor
Ph.D., M.S., B.S., University of California, Riverside

Anemelu, Victoria (2006) Mathematics
Associate Professor
Ph.D., M.Ed., B.Sc., University of Nigeria, Nsukka, Nigeria

Assumma, Michael J (2002).....Business
Assistant Professor
M.B.A., California State University, San Bernardino
B.S., California Polytechnic University, Pomona

Au, Algje (2008)Biology
Associate Professor
M.S., B.S., California Polytechnic University, Pomona

Avelar, Amy (2009).....Chemistry
Assistant Professor
Ph.D., M.S., B.S., University of California, Riverside
A.A., San Bernardino Valley College

Banola, Erwin (John) (2009).....Physical Education
Assistant Professor
M.S., B.A., California State University, Northridge
A.S., Pierce College

Barajas-Zapata, Lydia (2003).....Modern Languages
Assistant Professor (Spanish)
M.A., Purdue University
B.A., Marian College

Barnett, Kellie (2004)Child Development
Associate Professor
M.S., University of La Verne
B.S., California State University, San Diego

Bastedo, David (1992).....Biology
Professor
M.S., Chapman University
M.A., University of Redlands

Batalo, Mandi (2006).....Art
Associate Professor
Ed.D., Fielding Graduate University
M.A., California Polytechnic University, Pomona
B.A., California State University, San Bernardino

Beebe, Yvonne (1999)Mathematics
Associate Professor
M.S., B.S., University of California, Riverside

Blecka, Lori Ann (1991)Mathematics
Associate Professor
M.S., B.S., University of California, Riverside

Brewer, Quincy (2007).....Physical Education/ Head Coach
Assistant Professor Men's Basketball
M.A., University of Phoenix
M.A., Azusa Pacific University
B.A., Arizona State

Briggs, Stephanie (2007).....Mathematics
Assistant Professor
Ph.D., University of California, Riverside
Ed.S., Wayne State University
M.A., Alabama State University, Montgomery
B.A, Michigan State University, E. Lansing

Buckley, Patrick M (2006).....Administration of Justice
Assistant Professor
B.S., University of La Verne
A.A., Barstow College

Burnham, Lorrie (2011).....Biology
Assistant Professor
M.S., California Polytechnic University, Pomona
B.S., California State University, San Bernardino
A.A., San Bernardino Valley College

Burns-Peters, Davena (2014).....Modern Languages
Instructor (American Sign Language)
B.V.E., California State University, San Bernardino
A.S., Riverside City College
A.A., Loma Linda University

- Calderon, Colleen** (1995).....History
Professor
M.A., University of California, Riverside
B.A., Macalester College
- Caldwell-Betties, Melita** (2012)....Water Supply Technology
Instructor
M.P.A., California State University, San Bernardino
B.S., University of Redlands
- Chapman, Sharon J.** (1998).....English
Professor
Ph.D., M.A., Pacifica Graduate Institute
M.A., California State University, San Bernardino
B.A., California Polytechnic University, Pomona
- Chatterjee, Achala** (2005).....Water Supply Technology
Associate Professor
P.E., California Board for Professional Engineers
M.S.C.E., B.S.C.E., Purdue University
B.Tech Civil, Indian Institute of Technology, Bombay
- Chatfield, Walter F** (1983).....Economics
Professor
Ph.D., West Virginia University
M.A., B.A. San Diego State University
- Che, Yon** (2004)Modern Languages
Assistant Professor (Spanish)
M.A., B.A., University of California, Los Angeles
- Copeland, Mary** (2007).....English
Associate Professor
M.F.A., University of California, Riverside
B.A., California State University, San Bernardino
A.S., A.A., Riverside City College
- Courts, Janet** (1995).....Accounting
Assistant Professor
M.B.A., C.P.A., California State University, San Bernardino
- Curasi, Gina N** (2012).....Counseling Center
Instructor
M.S., University of La Verne
- Danley, Jay** (2003).....Communication Studies
Associate Professor
M.A., B.A., California State University, Long Beach
J.D., Western State University
A.A., San Bernardino Valley College
- Demsky, Jeffrey** (2011).....History
Assistant Professor
Ph.D., University of Florida
M.A., American University
B.A., S.U.N.Y, Albany
- Drewes, Glenn** (1994).....Biology
Associate Professor
M.S., B.S., University of California, Riverside
- Dubois-Eastman, Kim** (2015).....Nursing
Instructor
M.S.N., C.N.S., Loma Linda University, Loma Linda
B.S., California State University, Dominguez Hills
A.D.N., Saddle Back College
- Dulgeroff, James** (1986)Economics
Professor
Ph.D., M.A., University of Southern California
B.A., University of Illinois, Champaign-Urbana
- Dunn, Frank** (1999).....Counseling Center
Assistant Professor
M.A., University of La Verne
- Dusick, Diane** (1989).....Radio/Television/Film
Professor
Ph.D., University of Southern California
M.A., B.A., Fairfield University
- Evans-Perry, Ginny**.....Library and Learning
Assistant Professor Support Services
M.L.I.S., San Jose State University
- Fender, Rochelle** (2010).....Nursing
Assistant Professor
M.S.N., B.S.N., University of Phoenix
A.S., San Bernardino Valley College
- Ferri-Milligan, Paula** (1999).....English
Professor
Ed.D., California State University, Fullerton
M.A., B.A., California State University, San Bernardino
- Fogle Oliver, Melinda** (2012).....Theatre Arts
Instructor
Ph.D., Bowling Green State University
M.A., University of Kentucky
B.F.A., Miami University
- Fozouni, Daihim** (2014).....English
Instructor
M.A., B.A., California State University, San Bernardino
- Free, Sheela** (2002).....English
Associate Professor
Ph.D., M.A., Andhra University
M.A., B.A., University of Madras
- Gibbons, Ann** (1991).....Mathematics
Associate Professor
M.A., B.A., California State University, Fullerton
- Gilbert, Jeremiah** (2005).....Mathematics
Professor
Ph.D., Capella University
M.A., University of California, Riverside
B.A., California State University, San Bernardino
- Gomez, Edward** (1998).....History
Associate Professor
M.A., University of California, Riverside
B.A., California State University, Los Angeles
A.A, Los Angeles City College
- Gomez, Laura** (1986)Counseling Center
Professor
M.A, California State University, San Bernardino

- Gregory, Leslie** (2004).....Counselor/CalWORKs
Associate Professor
M.A., Point Loma Nazarene University
B.A., California State University, San Bernardino
- Halabi, Tarif H.** (2013).....Electrical/Electronics
Instructor
M.S., California State University, Fullerton
B.S., California State University, Los Angeles
- Hauge, Kristin** (2008).....Physical Education/Head Coach,
Assistant Professor Women's Soccer
M.A., Azusa Pacific University
B.S., California State Polytechnic University, Pomona
A.A., Pasadena City College
- Hector, Leticia** (2001).....Communication Studies
Associate Professor
M.A., B.A., California State University, Fullerton
A.A., Mt. San Antonio College
- Heibel, Todd** (2004).....Geography
Associate Professor
Ph.D., B.S., Pennsylvania State University, University Park
M.A., University of Missouri, Columbia
- Hernandez, Ramiro** (2015).....Counseling Center
Instructor/Counselor
M.A., P.P.S., University of Redlands
B.A., University of California, Riverside
A.A., A.S., Riverside Community College
- Herrera, Jamie** (2013).....Counseling Center
Instructor/Counselor
M.S., University of La Verne
B.S., California State University, San Bernardino
A.S., Chaffey College
- Hill, June** (1995)Nursing
Professor
M.N., University of California, Los Angeles
M.S.G., University of La Verne
- Hinrichs, Sr., Guy** (2000).....Automotive Technology
Associate Professor
B.S., Southern Illinois University
A.A., CRAFTON HILLS COLLEGE
- Holder, Patricia** (2008).....Physical Education/
Assistant Professor Head Coach, Women's Volleyball
M.A., Azusa Pacific University
B.S., San Diego Christian College
Fitness Specialist, San Diego City College
- Huston, Celia J** (1998).....Library and Learning
Professor Support Services
Ph.D., Capella University
M.L.S., California State University, San Jose
B.A., California State Polytechnic University, Pomona
- Hunter, Diane** (1998).....English
Professor
M.A., B.A., California Polytechnic University, Pomona
- Israeil, Abier** (2005).....Mathematics
Assistant Professor
Ph.D., Capella University
M.A., B.A., California State University, San Bernardino
- Jackson, Dennis** (2005)Psychiatric Technology
Associate Professor
M.S.N., University of Phoenix
B.S.N., B.A., B.A., University of California, San Bernardino
A.A., Mt. San Antonio College
- Jackson, Julius** (1987)Philosophy/Religious Studies
Professor
Ph.D., Syracuse University
M.Div., Duke University
B.A., Alma College
- Jackson, Mona** (1991).....Computer Info Technology
Assistant Professor
M.A., California State University, San Bernardino
B.A., University of Guam
- Jacobo, Magdalena** (2006).....Reading/Study Skills
Assistant Professor
M.A., California State University, San Bernardino
B.A., University of California, Riverside
- Jakpor, Riase** (2013).....Political Science
Instructor
Ph.D., M.A., B.A., University of Michigan, Ann Arbor
- Jaramillo, Richard** (1999)Automotive Technology
Assistant Professor
A.A., CERRITOS COLLEGE
- Jefferson, Kimberly D** (2008)Reading/Study Skills
Assistant Professor
M.A., Pepperdine University
M.A., California State University, San Bernardino
B.A., University of Southern California
A.A., Compton Community College
- Jennings, Amy** (2015).....Psychology
Ph.D., M.A., B.A., California State University, Long Beach
- Jones, Edward E** (2006).....English
Assistant Professor
M.A., B.A., University of California, Riverside
- Jones, Patricia** (2007).....Counseling Center
Assistant Professor/Counselor
M.A., B.A., California State University, San Bernardino
- Jorgensen, Judy L** (2005).....Arch/Environmental Design
Assistant Professor
B.S., California Polytechnic State University, San Luis Obispo
- Kafela, Kathy** (1999).....Transfer and Career Services
Professor
M.S., Iowa State University
- Kanawati, Moustafa** (2007).....Mathematics
Assistant Professor
M.S., B.A., Southern Illinois University at Edwardsville
- King, Melissa** (2013).....Anthropology
Instructor
Ph.D., M.A., University of California, Riverside
M.A., Fuller Theological Seminary
B.A., University of Alabama at Birmingham

- Klingstrand, Marianne** (1994)Psychiatric Technology
Professor
M.A., California State University, San Bernardino
B.A., University of Karachi, Pakistan
- Knight, Denise** (1995)Child Development
Assistant Professor
B.A., Pacific Oaks College
A.A. Monterey Peninsula College
- Lamore, Joel** (1998)English
Professor
M.F.A., M.A., Chapman University
B.A., Loyola Marymont University
- Lawler, Kenneth** (2013).....Kinesiology
Instructor
B.S., A.A., Excelsior College
- Lee, Dirkson C** (2006).....English/ESL
Associate Professor
Ed.D. California State University, Fullerton
M.A., California State University, San Bernardino
B.A., University of California, Riverside
- Lee, Chongui Keith** (1998)Mathematics
Assistant Professor
Ed.D., California State University, Fullerton
M.S., Claremont Graduate University
M.S., California State University, Long Beach
B.S., University of California, Los Angeles
- Lee, Yvette** (2006).....English
Associate Professor
Ed.D., California State University, Fullerton
M.A., California State University, San Bernardino
B.A., University of California, Riverside
- Lewis-Briggs, Stephanie** (2007)..... Mathematics
Assistant Professor
Ph.D., University of California, Riverside
- Lillard, Sheri** (2007).....Chemistry
Associate Professor
Ph.D., Iowa State University
B.S., San Diego State University
- Lindsey, Carolyn** (1985).....Foster Services
Assistant Professor/Counselor
M.A., B.A., University of Redlands
- Loera, Manuel** (1980)Automotive Technology
Associate Professor
A.S., CRAFTON HILLS COLLEGE
- López, Alma Guadalupe** (2012).....English
Instructor
M.A., University of California, Riverside
B.A., University of California, Santa Cruz
A.A., San Bernardino Valley College
- López, Leonard** (2001).....Philosophy/ Religious Studies
Associate Professor
J.D., Stanford University
B.A., University of California, Los Angeles
- Lowry, Belinda** (2015).....Nursing
Instructor
M.S.N., University of Phoenix
B.A., California State University, San Bernardino
- Luke, Sr., Craig** (2015).....First Year Experience
Instructor/Counselor
Ph.D., Universidad Central De Nicaragua
Ph.D., Bethel Christian College, Riverside
M.A., B.A., California State University, San Bernardino
- Lysak, Michael** (1986)Physics/Astronomy
Associate Professor
Ph.D., M.S., University of California, Riverside
B.S., California State University, Los Angeles
- Mack, Gail** (2007).....Nursing
Associate Professor
M.S., California State University, Los Angeles
B.S., Walla Walla College
A.S., Atlantic Union College
- Marquis, Jeanne** (2008).....Counseling Center
Associate Professor/Counselor
M.A., California State University, Dominguez Hills
M.A., Central Washington University
B.A., Anhui University, China
- Mattson, Susan** (2011)Communication Studies
Assistant Professor
M.A., B.A., California State University, San Bernardino
- Maurizi, Tamara** (1997).....Nursing
Professor
D.N.P., Western University of Health Sciences
M.S.N., California State University, Dominguez Hills
B.S.N., University of the State of New York, New York
A.D.N., Riverside City College
- Mayne, Michael** (2000)..... Mathematics
Associate Professor
M.A., The Ohio State University
B.A., Oakwood University
- Melancon, Berchman K** (2013)..... Diesel Technology
Instructor
A.S., Riverside City College
- Mestas, Marie** (1991).....Library and Learning
Professor Support Services
Ph.D., Capella University
M.L.I.S., University of California, Los Angeles
B.A., California State University, San Bernardino
A.A., San Bernardino Valley College
- Metu, Reginald** (2002).....Computer Info Technology
Associate Professor
Ed.D., Alliant International University, San Diego
M.A., B.S., California State Polytechnic University, Pomona
- Meyer, Stacy** (2005).....Culinary Arts
Associate Professor
M.A., B.S., University of Redlands
- Millican, Edward** (1991).....Political Science
Associate Professor
Ph.D., University of California, Los Angeles
M.A., Yale University
B.A., San Diego State College
- Milligan, Marty** (1997)Learning Disabilities Specialist
Associate Professor
M.A., Chapman University

- Moneymaker, Melinda** (2009).....Human Services
Assistant Professor
B.A., B.A., California State University, San Bernardino
A.A., San Bernardino Valley College
- Moore, Sandra** (1990)Psychology
Professor
Ph.D., M.S., University of California, Santa Cruz
B.A., Northwestern University
- Moreno, Dolores** (1994).English
Associate Professor
M.A., B.A., University of California, Riverside
- Murillo, Joan** (2011)Biology
Assistant Professor
M.S., California State University, Fullerton
B.S., University of Wisconsin, Steven Point
- Murphy, Joel** (2015).....English
Instructor
Ph.D., Nova Southeastern University
M.A., Easter Michigan University
B.A., Reed College
B.A., Portland State University
- Notarangelo, Joseph** (2006).....English
Associate Professor
M.A., California State University, San Bernardino
B.A., University of California, Los Angeles
- Obra, Violeta** (2004).....Nursing
Assistant Professor
M.S.N., B.S.N., Loma Linda University
P.C.C.N.P., Makati Medical Center, Philippines
- Pires, Romana** (2007).....Sociology
Associate Professor
M.S., M.A., California State University, Fullerton
B.A., California State University, Long Beach
- Powell, Michael** (2005).....Physical Education/Head Coach
Assistant Professor Men's/Women's Track and Field
M.S., Azusa Pacific University
B.S., University of Redlands
- Powell, Roger** (2002).....Computer Info Technology/
Associate Professor Computer Science
Ph.D., Capella University
M.S., National University
B.S., University of California, Riverside
- Rabon, Deanne** 2007).....Counseling/
Assistant Professor/Counselor STAR Program
M.A., California State University, San Bernardino
- Recinos, Jose** (2004).....Modern Languages (Spanish)
Assistant Professor
Ph.D., B.A., University of California, Davis
- Reid, Zadock** (1996)..... Mathematics
Assistant Professor
Ph.D., Sussex College, Sussex, England
M.S., University of Illinois, Chicago
B.A., Andrews University, Berrien Springs
A.A., Northern Caribbean University, Mandeville
- Rodriquez, Maria Del Carmen** (2006)Counselor/EOPS
Assistant Professor
M.A., California State University, San Bernardino
- Roper, Carolyn Allen** (1981).....Reading/Study Skills
Professor
M.A., California State University, Los Angeles
B.A., University of California, Riverside
- Rosales, David** (2007).....Art
Assistant Professor
M.F.A., Claremont Graduate University
B.F.A., The San Francisco Art Institute
- Rubio, David E** (1998).....Athletic Director
Assistant Professor
M.A., Azusa Pacific University
- Sadler, Roger** (1999).....Biology
Professor
M.S., California State University, San Bernardino
B.S., Loma Linda University
- Sanker, Eddie L** (2013).....Machine Trades/ Welding/
Instructor Inspection Technology
M.A., Andrews University, Berrien Springs
B.A., Pacific Union College, Angwin
A.S., Napa Valley College
- Scully, Madeleine** (2004).....Music
Associate Professor
M.A., B.A., University of Southern California
- Shipp, John** (2015).....Kinesiology
Instructor
M.A., National University
B.A., Claremont McKenna College
A.A., Golden West College
- Simental, Yolanda** (2009).....Nursing
Assistant Professor
M.S.N., B.S.N., California State University, San Bernardino
A.A., San Bernardino Valley College
- Slusser, Michael** (2002).....English
Associate Professor
M.A. University of Toronto
M.F.A., Eastern Washington University
B.A., University of California, Riverside
- Smith, David** (2009).....Mathematics
Assistant Professor
M.A., B.A., Pacific Union College
- Sogomonian, Nori** (1994).....Modern Languages
Associate Professor (Spanish)
Ed.D., California State University, San Bernardino
M.A., B.A., University of California, Los Angeles
- Spahn, Michele** (2007)Nursing
Assistant Professor
A.S., A.A., San Bernardino Valley College
- Stanskas, Peter-John** (2001)Chemistry
Professor
Ph.D., University of Maryland
B.S., Mary Washington College
- Stewart, James M** (1991).....Art
Assistant Professor
M.F.A., Claremont University
B.A., California State University, San Bernardino
A.A., San Bernardino Valley College

Strong, Teri (1994).....Mathematics
Professor
Ph.D., Capella University

Tilton, Julie (1991).....English
Assistant Professor
M.A., B.A., California State University, San Bernardino

Tolstova, Anna (2015).....Physics
Instructor
M.S., Byelorussian State University, Belarus

Torrez, Michael (2007)Chemistry
Assistant Professor
M.S., B.S., California Polytechnic University, Pomona

Vasquez, Mary Lou (1997).....Computer Info Technology
Assistant Professor
M.A., B.A. California State University, San Bernardino

Vasquez, Tatiana (2009).....Biology
Assistant Professor
M.S., University of North Carolina, Chapel Hill
B.S., University of California, Riverside

Wall, Patricia A (1985).....Library and Learning
Associate Professor Support Services
M.L.S., California State University, San Jose
B.A., California State University, San Bernardino
A.A., San Bernardino Valley College

Wilkins, Janice (2015).....Counseling Center
Articulation Officer/Counselor
M.S., University of La Verne
B.A., California State University, Long Beach

Williams, Mark (1985).....Automotive Collision
Professor
A.S., Chaffey College

Wilson, Donald (2000).....Automotive Technology
Assistant Professor

Wooten, André (2005).....Counseling Center
Associate Professor/Counselor
M.A., University of New Mexico

FACULTY / PROFESSORS EMERITI

Diana J. Anderson, English
Willard Anderson, Accounting
Jacob (Jack) Andriese, Music
Judith Ashton, English
Raymond Atzet, Architecture
Diana Avila, Mathematics
Eileen F. Battle, Nursing
Anita Berry, Nursing
John W. Berry, Art
Frank Bruno, Psychology
Robert Burningham, Communications
Thurmon Burson, Career Center
Carlos (Buzz) Busselle, Electronics
Thomas K. Chamberlain, English
William Clarke, Machine Trades
Carol Cook, Biology
William E. Cunningham, Astronomy
Ingrid Dahlgren, Physical Education
Cleon Diers, Mathematics
Jacqueline Flanders, Physical Ed
Darlene Gamboa, Biology
Dorothy L. Gates, Sociology
Esther H. Gordon, Child Development
Jan Green, Health Services
Paul Grutsis, Economics
Arthur R. Harmeyer, Physics
Robert A. Harvey, Biology/Botany
Lily G. Hearn, English
Sharon I. Hunt, Office Info Systems
Mark Ikeda, Biology
Patricia Jacobsen, Reading
Henry A. James, Computer Science
Albert Kondor, Anthropology/German

Lillian L. Korzilius, Family and
Consumer Science
Enid G. Lanto, Library
Leonard A. Lardy, English
David Lawrence, Humanities
Bennett H. Lewis, Data Processing
John E. Lewis, Microbiology
Frank Lopez, Aeronautics
Erna Malottke, Secretarial
Juliann Martin, Child Development
Livio C. Martin, Aeronautics
Terry Maul, Psychology
Bill McKie, English
Kenneth Michaelis, Biology
Jack Mitchell, English
Dorothy M. Mason, Nursing
Clemens Neuhaus, English
Anne Georgie Newlee, Physical Ed
Ida Nunez, Nursing
Judy Okamura, Chemistry
John (Jack) Olsen, Anatomy/Physiology
John Olson, Biology
Robert Paszkiewicz, Psychiatric Tech
Edward Perez, English
Frank P. Peterson, Administration of
Justice
Susan A. Purkart, Reading/Study Skills
Robert H. Rippy, English
J. Lynn Roberts, Automotive
Cynthia Runyon, Physical Ed
Stephen Sandlin, Geography
Dorothy Scantlin, Nursing
Donald Schall, Business Administration

Roger Schmidt, Philosophy/Religious
Studies
Tom Scott, Physical Ed
Eloise M. Segovia, Counseling
Sylvia J. Sherman, History
Susan Shimoff, Family and Consumer
Science
Shodahl, Susan A., Psychology
Ron Smedley, Physical Ed
Bob Smith, Physical Ed
Joyce Smith, Counseling
Loren E. Smith, History
Princie D. Smith, Psychiatric
Technology
Robert Stafford, Mathematics
Peg Stanfill, Counselor
Rita Sturgeon, Mathematics
Laurie Staude, English
Wayne Stoddard, Physical Science
Edward J. Szumski, Electronics
Marvin E. Thrasher, Psychology
Louise Whisler, Mathematics
Bruce G. Williams, Automotive
Susan Williams, Art
Robert Wilson, Physics/Astronomy
Melvin L. Wright, Bus Administration/Bus
Math
James E. Young, History/Religious
Studies
George Zaharopoulos, Political Science
Juan Zepeda, Counseling
Nickolas Zoumbos, Accounting

ADMINISTRATIVE EMERITI

John Bancroft, Assistant Dean, Student Development

Arthur M. Jensen, President

Lorraine A. Pszczola, Administrative Dean, Student Affairs

Lionel H. Russell, Director of Counseling

Donald L. Singer, President

PART VI – ADVISORY COMMITTEES

Title 5 of the California Code of Regulations explicitly states that vocational programs serving higher educational facilities must have Advisory Committees. These Advisory Committees are compiled of professionals with extensive knowledge, and/or education, of the subject matter in which they are serving as committee members of. These committee members offer the most up to date knowledge, expertise and guidance through up and coming trends within their chosen field and discipline at hand.

Division	Advisory Committee
Applied Technology, Transportation and Culinary Arts	Aeronautics Automotive Collision Automotive Technician Culinary Arts/Food and Nutrition Electronics/Electricity Heating, Ventilation, Air Conditioning/Refrigeration Machine Trades Transportation/Diesel Water Supply Technology Welding/Inspection
Arts and Humanities	Graphic Design/Web and Multimedia Radio/Television and Film
Criminal Justice	Criminal Justice/Police Academy
Library and Learning Support Services	Library Technology
Mathematics, Business and Computer Technology	Accounting Business Administration Computer Information Technology and Computer Science
Science	Real Estate Retail Management Architecture and Environmental Design Biotechnology Geographic Information (GIS) Nursing Pharmacy Technology Psychiatric Technology
Social Sciences, Human Development and Physical Education	Child Development Program Human Services

ACKNOWLEDGMENTS:

Our special thanks to the following for their contributions to this catalog:

Corrina Baber, A.A. - Schedule/Catalog Data Specialist

Leticia Hector, M.A. - Co-Chair, Curriculum Committee

Haragewen Kinde, Ed.D. – Vice President, Instruction

Janice Wilkins, M.S. - Articulation Officer/Counselor

Kay Dee Yarbrough, M.A. - Secretary II/Curriculum Support

Gregory (Greg) Zerovnik, Ph.D. – Interim Director, Marketing and Public Relations

DESIGN AND PHOTO CREDITS:

Gregory (Greg) Zerovnik, Ph.D. – Interim Director, Marketing and Public Relations

COVER PRODUCTION

Gregory (Greg) Zerovnik, Ph.D. – Interim Director, Marketing and Public Relations

Karol Pasillas – Coordinator, Administrative Services

PRINTING

Randall Chew, RAN Graphics

INDEX

AB 540	7
Academic Advancement	48
Academic Dishonesty	31
Academic Freedom	20
Academic Recognition Program	21
Academic Records	31
Academic Renewal	19
Academic Standards	11
Accounting	48
Accreditation	5
Administration of Justice	50
Administrative Emeriti	245
Administrative Staff	2, 238
Admission Regulations	4
Advanced Placement Credit	14
Advanced Placement Exam Scores	15
Advisory Committees	246
Aeronautics	53
Alpha Gamma Sigma	21
American Sign Language	57
Animals on Campus	32
Anthropology	57
Application Procedures	8
Arabic	60
Architecture and Environmental Design	61
Art	63
Art Gallery	22
Assessment/Orientation	8
Associate Degrees	37
Associate Degrees for Transfer	37
Associated Student Government	26
Astronomy	70
Athletics, General Information	22
Attendance	9, 11
Automotive Collision	71
Automotive Technology	74
Aviation	(see Aeronautics)
Biology	79
Biotechnology	(see Biology)
Board of Trustees	2
Bookstore	22
Building Inspection	(see Inspection Technology)
Business Administration	84
Business Calculations	88
California State University (CSU)	42
California State University (CSU) General Education Breadth Requirements	42
CalWORKs	22
Campus Administration	2, 238
Campus Child Development Center	22
Campus Safety	36
Campus Technology Services (CTS)	22
Certificates of Achievement	40, 45
Certificates of Career Preparation	40, 45
Chancellor	2
Cheating	31
Chemistry	88
Child Development	91
Children on Campus	32
Classification of Student Load	11
CLEP Credit	16
Clubs/Organizations	22
College History	4
Communication Studies	101
Computer Information Technology (CIT)	103
Computer Science	109
Computer Use Policy	32

Core Competencies	46
Corequisites	13
Corrections	111
Counseling Center	22
Course Descriptions	47
Course Identification Number (C-ID)	11
Course Work, Repetition of	13
Credit-by-Examination	11
Credit for Other Colleges/Universities	18
Criminal Justice	112
Culinary Arts	113
Dance	117
DSST/DANTES Credit	17
Data Processing	(see CIT)
Dean's List	21
Deferred Action For Childhood Arrivals (DACA)	7
Degrees	45
Departmental Advisories	13
Diesel	119
Disabled Student Programs and Services (DSP&S)	23
Distributed Education	23
District Administration	2
District Police	36
Disciplinary Action	33
Dreamers and Dreamers Resource Center (DRC)	23
Economics	120
Educational Philosophy	4
Electricity/Electronics	121
Engineering	126
English	127
English as a Second Language	133
Environmental Science	135
Enrollment	8
Escrow	(see Real Estate/Escrow)
Extended Opportunity Programs and Services (EOPS)	23
Faculty	239
Faculty Emeriti	245
Fees, Payment	9
Final Examinations	12
Financial Aid	23, 29
Financial Obligations	32
Final Grades/Transcripts	12
First Year Experience (FYE) Program	23
Foods and Nutrition	136
Food Service/Snack Bar	24
French	137
Gainful Employment Program	45
Geographic Information Systems (GIS)	138
Geography	140
Geology	143
Grades, Grade Points	12
Graduation Catalog Rights	39
Graduation Requirement Exceptions	40
Grade Appeal Process	36
Grants	29
Guardian Scholars (Foster Youth Services)	24
Health Education	(see Kinesiology and Health)
Heating, Ventilation, Air Conditioning and Refrigeration	146
High School Students	5
History	147
Honors Program	21
Human Services	149
Incomplete Grades	12

Inspection Technology	155
International Baccalaureate Credit	18
International Students	6
Intersegmental General Education Transfer Curriculum (IGETC)	41
Journalism	(see English)
Kinesiology	157
Length of Programs	5
Liberal Arts	169
Library	24
Library Technology	171
Machinist Technology	173
Mathematics	177
Microbiology	(see Biology)
Military Service Credit	12
Mission Statement	4
Music	181
Non-Degree Applicable Courses	12
Non-Discrimination Policy	19
Non-Resident Veterans AB13	6
Nursing	187
Nutrition/Food	(see Foods and Nutrition)
Oceanography	192
Open Enrollment Policy	20
OSHA (Occupational Safety and Health Act)	185
Out-of-State Students	6
Parking Regulations	25
Pass/No Pass	13
Pharmacy Technology	193
Philosophy of General Education	37
Philosophy/Religious Studies	195
Physical Education	(see Kinesiology)
Physical Science	198
Physics	199
Plagiarism	31
Police Science	201
Political Science	195
Prerequisites	13
Probation and Dismissal	19
Professors Emeriti	245
Program Change	9
Psychiatric Technology	205
Psychology	207
Puente Project	25
Radio/Television/Film	210
Reading and Study Skills	215
Real Estate/Escrow	217
Refrigeration	(see Heating, Ventilation, Air Conditioning and Refrigeration)
Refund of Fees	9
Registered Nursing	(see Nursing)
Registration	9
Registration, Late	9
Repeat (Course Repeat)	12
Residence Requirements	6
Retail Management	(see Business Administration)
San Bernardino Valley College Foundation	239
Scholarships and Awards	25
Secretarial	(see CIT)
Services for Students	22
Sexual Harassment Policy	20
Sign Language	(see American Sign Language)
Sociology	220
Spanish	223
Speech	(see Communication Studies)
Speech: Time, Place, and Manner	32
Standards of Conduct	32

STAR Program	25
Strategic Initiatives	4
Student Awards and Honors	21
Student Complaints	34
Student Development	224
Student Grievance and Due Process Policy	34
Student Health Services	25
Student Life	(see Associated Students)
Student Rights and Responsibilities	31
Student Success Center	26
Student Success and Support Program	10
Substance Abuse	32
Technical Calculations	(see Electricity/Electronics)
Theatre Arts	226
Transcripts of Prior Work	8
Transfer and Career Services	26
Transfer Degree Requirements	38
Transfer to Independent California Colleges and Universities	44
Tumaini Program	26
Units/Credit Hours	11
University of California (UC)	40
Use of Image	20
Valley-Bound Commitment	27
Veterans Resource Center/Services	7
Vision Statement	4
Vocational Certificate Programs	40, 45
Waitlist	9
Water Supply Technology	228
Web Page	28
Welcome Center	28
Welding Technology	234
Withdrawal from Classes	14
Word Processing	(see CIT)
Workability III	28
Work Experience	237
Workforce Investment Act	28
Writing Center	28

2015-16 Academic Calendar

FALL SEMESTER 2015

August 18	First Day of Fall Semester instruction
September 5	LABOR DAY Holiday • Campus Closed
October 1	Deadline/Last Day to apply for Fall 2015 graduation
November 11	VETERANS DAY Holiday • Campus Closed
November 26-28	THANKSGIVING Holiday • Campus Closed
December 11	Last Day of Instruction/Day and Evening
December 12-18	Final Examinations
December 25-January 1	Winter Recess

SPRING SEMESTER 2016

January 18	MARTIN LUTHER KING, JR. Holiday • Campus Closed
January 19	First Day of Spring Semester instruction
February 12	LINCOLN'S BIRTHDAY Holiday • Campus Closed
February 15	WASHINGTON'S BIRTHDAY Holiday • Campus Closed
March 1	Deadline/Last Day to apply for Spring 2016 graduation
March 14-19	Spring Recess • Campus Closed
May 19	Last Day of Instruction/Day and Evening
May 20-26	Final Examinations
May 30	MEMORIAL DAY Holiday • Campus Closed

SUMMER SESSION 2016

Start dates will be available during the Spring 2016 semester. Check www.valleycollege.edu for specific dates within each semester (priority registration schedules, add/drop deadlines and holidays). July 1 is the Deadline/Last Day to apply for Summer 2016 graduation.



Assembly Bill No. 721

CHAPTER 632

An act to amend Sections 69800 and 69800.5 of, and to add Section 69800.2 to, the Education Code, relating to student financial aid.

[Approved by Governor October 8, 2015. Filed with
Secretary of State October 8, 2015.]

LEGISLATIVE COUNSEL'S DIGEST

AB 721, Medina. Student financial aid: private student loans.

Existing law requires a public, private, or independent postsecondary educational institution, except the California Community Colleges, to make specified disclosures related to private student loans in financial aid material and private loan applications provided or made available by the institution, to distinguish private loans from federal loans in individual financial aid awards, and, if the institution provides a private loan lender list, to provide general information about the loans available through the lender and disclose the basis for each lender's inclusion on the list.

This bill would require the public, private, or independent institution, except the California Community Colleges, to make available to the public upon request and in a prominent location on its Internet Web site within 12 months of a completed academic year, as defined, specified student loan debt statistics on graduates. The bill would require all public, private, and independent postsecondary institutions to provide students information concerning unused state and federal financial assistance including unused federal student loan moneys available to them before certifying their eligibility for private student loans and, if the institution does not participate in federal student loan programs, to inform students that they may be eligible for federal student loans at participating institutions and provide them information regarding Cal Grants and federal student aid. The bill would make nonsubstantive and conforming changes.

The people of the State of California do enact as follows:

SECTION 1. Section 69800 of the Education Code is amended to read: 69800. A public, private, or independent postsecondary educational institution, except the California Community Colleges, shall do all of the following:

(a) (1) State both of the following in all printed and online financial aid materials issued or distributed by the institution to applicants for admission or matriculated students and with private loan applications provided or made available by the institution:

(A) Federal student loans are required by law to provide a range of flexible repayment options, including, but not limited to, income-based repayment and income-contingent repayment plans, and loan forgiveness benefits, which other student loans are not required to provide.

(B) Federal direct loans are available to students regardless of income.

(2) The institution may continue to use financial aid materials that are printed before January 1, 2013, if the institution includes an insert with the printed material that provides the information required in paragraph (1). All financial aid materials printed on or after January 1, 2013, shall include the information required in paragraph (1).

(b) Clearly distinguish private loans from federal loans in individual financial aid awards by stating, for any private loans included by the institution as part of the institution's award package, all of the following:

(1) Whether the rate is fixed or variable.

(2) An explanation that private student loan lenders can offer variable interest rates that can increase or decrease over time, depending on market conditions.

(3) An explanation that private student loans have a range of interest rates and fees and students should determine the interest rate of, and any fees associated with, the private student loan included in their financial aid award package before accepting the loan.

(4) An explanation that students should contact the lender of the private student loan or their postsecondary educational institution's financial aid office if they have any questions about a private student loan.

(5) An explanation that the interest rate on a private loan may depend on the borrower's credit rating.

(c) If the institution provides a private loan lender list, it also shall provide general information about the loans available through the lender and disclose the basis for each lender's inclusion on the list. The institution shall also disclose with the list that the student has the ability to choose any lender.

(d) (1) Make available to the public upon request and in a prominent location on its Internet Web site within 12 months of a completed academic year the following information concerning graduates and student loan debt:

(A) The number of students who started as first-time postsecondary students at the institution and received a certificate, associate's degree, or bachelor's degree during that academic year. For purposes of this section, "academic year" means the most recently completed federal award year of July 1 to June 30.

(B) (i) For each type of credential specified in subparagraph (A), the number and percentage of the students identified pursuant to subparagraph (A) who borrowed at any time while enrolled at the institution through any student loan program, including, but not necessarily limited to, institutional loans, state loans, federal Perkins loans, federal Stafford subsidized and unsubsidized loans, and private loans that were certified by the institution, including both federal direct student loans and federal family education loans.

(ii) The total principal borrowed for each type of credential in those loans described in clause (i).

(C) (i) For each type of credential specified in subparagraph (A), the number and percentage of the students identified pursuant to subparagraph (A) who borrowed at any time while enrolled at the institution through a federal student loan program, including, but not necessarily limited to, federal Perkins loans, federal Stafford subsidized and unsubsidized loans, federal direct student loans, and federal family education loans, but excluding institutional loans, state loans, and private loans.

(ii) The total principal borrowed for each type of credential in those loans described in clause (i).

(D) The average cumulative principal borrowed by those students counted for purposes of the calculations required by subparagraphs (B) and (C) by credential type, calculated by dividing the sum identified in clause (ii) of each of those subparagraphs for each type of credential by the number of that type of credential issued for students receiving the loans described in the respective subparagraph.

(2) For purposes of this subdivision, “loans” shall include cosigned loans that financed a student’s own enrollment or attendance, but shall not include parental loans.

SEC. 2. Section 69800.2 is added to the Education Code, to read:

69800.2. (a) Before certifying a borrower’s eligibility for a private student loan, a public, private, or independent postsecondary educational institution shall provide to the student information concerning all unused state and federal financial assistance, including unused federal student loan moneys available to that student.

(b) An institution that does not participate in federal student loan programs shall inform students that the institution does not participate in federal loan programs and that students may be eligible for federal loans at a participating institution. The institution shall provide the student with information regarding the Cal Grants Web link on the California Student Aid Commission’s Web site and the Federal Student Aid Web link on the United States Department of Education’s Web site.

SEC. 3. Section 69800.5 of the Education Code is amended to read:

69800.5. The California Community Colleges may, and are requested to, comply with the provisions of Section 69800.

San Bernardino Valley College

701 South Mount Vernon • San Bernardino, CA 92410 • (909) 384-4400

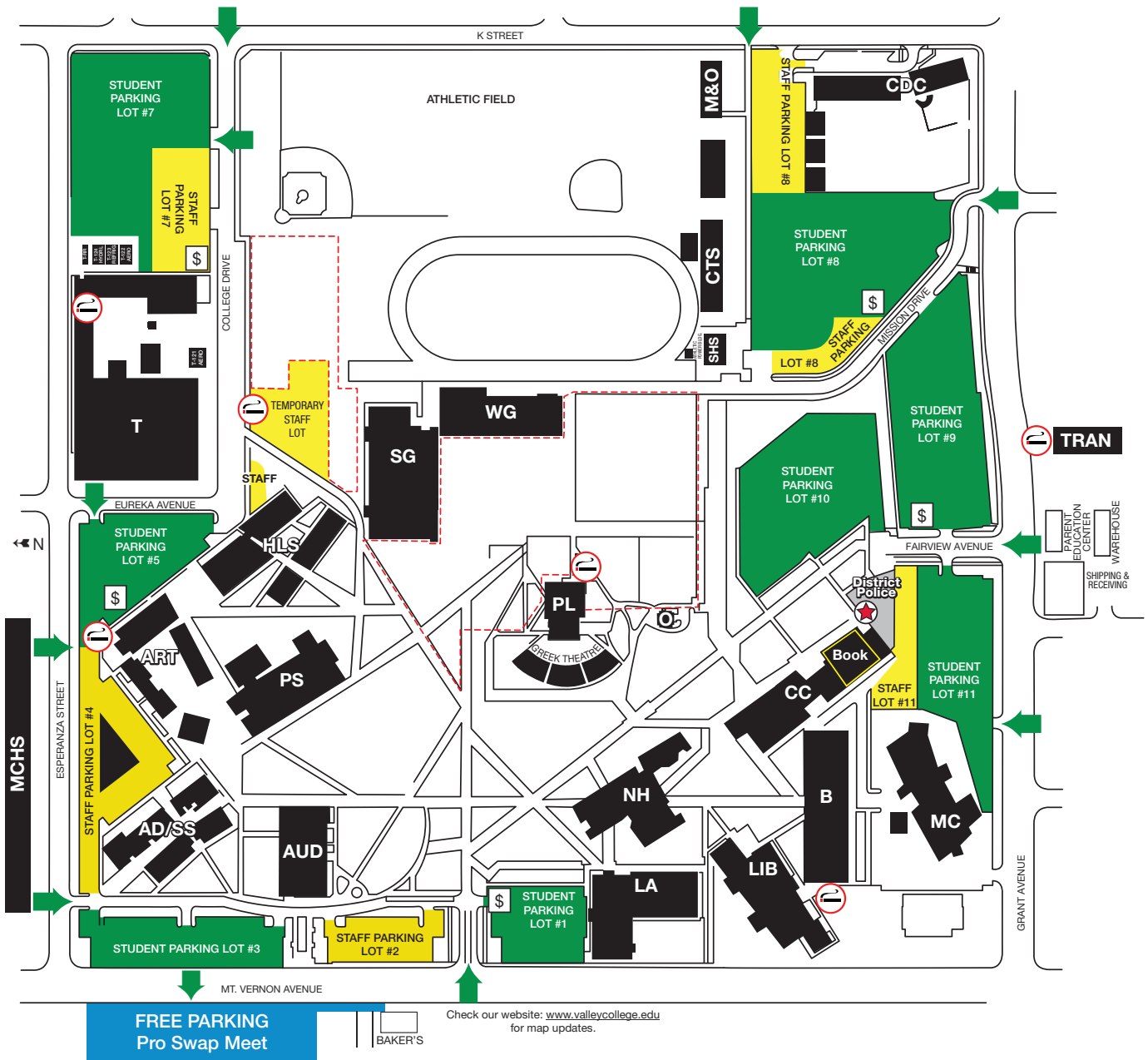

 INDICATES CONSTRUCTION AREAS

➔ ARROWS DESIGNATE STUDENT PARKING LOT ENTRANCES

\$ INDICATES PARKING PERMIT DISPENSER

P INDICATES APPROVED SMOKING AREAS (6)
This is a smoke-free campus - smoking in non-designated areas or buildings may result in the issuance of a citation (Board Policy #3570; Government Code #7597)

Building Symbols

AD/SS..... Administration/Student Services
(Note: AD rooms are located in AD/SS)
ART..... Art Center
AUD..... Auditorium
B..... Business
BOOK..... Bookstore
CC..... Campus Center
CDC..... Child Development Center
CTS..... Computer Technology Services
HLS..... Health & Life Science
LA..... Liberal Arts
LIB..... Library

MC..... Media/Communications
MCHS..... Middle College High School
M&O..... Maintenance & Operations
NH..... North Hall
O..... Observatory
PL..... Planetarium
PS..... Physical Sciences
SG..... Snyder Gym
SHS..... Student Health Services
T..... Technical
TRAN..... Transportation Center
WG..... Women's Gym

DISTRICT POLICE
Campus Center Rm. 100
(909) 384-4491

Parking permits/decals are required to park in all parking lots and on all college streets.

Parking in disabled stalls requires a valid California disabled placard and a valid SBCCD parking permit/decals.